2 CENTS PAY NO MORE!

Chicago Daily Tribune

THE WORLD'S GREATEST NEWSPAPER

FINAL ★★

VOLUME XCVI.—NO. 205 C [REG. U. S. PAT. OFFICE. COPYRIGHT 1937 BY THE CHICAGO TRIBUNE.] FRIDAY, AUGUST 27, 1937.—36 PAGES THIS PAPER CONSISTS OF THREE SECTIONS—SECTION ONE PRICE TWO CENTS IN CHICAGO AND SUBURBS ELSEWHERE THREE CENTS

MELLON DEAD; IN 3 CABINETS

NORFOLK FERRY POINTS WAY TO LAKE SHORT CUT

New Designed Boat Proves Success.

BY WILLARD EDWARDS.
[Chicago Tribune Press Service.]
(Picture and map on back page.)

Norfolk, Va., Aug. 26.—[Special.]—Across 27 miles of salt water between this city and Cape Charles, two modern ferry boats are daily writing an interesting new chapter in the history of water transportation.

Proponents of a ferry service for automobiles, trucks, and passengers in Lake Michigan between Chicago and the western shore of Michigan should look at the achievements of the Virginia Ferry corporation, operator of the S.S. Delmarva and the S.S. Princess Anne.

"Ferry boat" is an inadequate term for these two ships. The Delmarva was put into service in 1934, the Princess Anne only last year. Both represent outstanding departures from past standards for this type of craft, the Princess Anne, in particular, being a streamlined beauty with the appearance of a fleet ocean greyhound.

Business Grows Steadily.

Entering into competition with a long established ferry service between the two points, the company in three years finds its business growing at a steady rate. While officials refused to disclose operating costs and revenue, the business is definitly on a paying basis, it was indicated.

North and south traffic along the Atlantic coast has long had to contend with the problem of crossing Chesapeake bay. The old ferry service accommodated passengers and passenger automobiles, but large trucks and trailers were forced to maneuver far to the westward by way of Richmond, Washington, and Baltimore to avoid the water obstacle.

By means of the new ferries the biggest trucks and trailers may follow the new ocean highway south from New York and north from Florrida and through the peninsula. The new ferries speed the trucks across the 27 miles of water at the mouth of Chesapeake bay in 1 hour and 45 minutes.

Time Saving Important.

The road distance between Wilmington, Del., and Norfolk is 293 miles by way of Baltimore, Washington, and Richmond. By taking the route close to the ocean the road distance is 194 miles by land and 27 miles by ferry, or a total of 221 miles. The saving in distance alone is 72 miles; the ocean highway avoids the big cities and congested trafic and in the trucking business, where hours mean the difference between profit and loss, the reduction in hours of driving time is considerable.

These are the reasons why the new ferry service is on a prospering basis. Told that a ferry service in Lake Michigan was being contemplated, officials of the company agreed that the main argument—to the trucking business—of saving time and avoiding congested highways ought to draw more than enough patronage to make the venture pay.

Superstructure Streamlined.

This reporter drove up to the ferry dock at Little Creek, nine miles east of Norfolk proper, at 11 o'clock in the morning. A long line of passenger cars and a dozen trucks were waiting. They had not waited long, however, for the speed of the two ferries enables hourly departures.

Eyes bulged as the Princess Anne glided into the dock. It looked no more like a ferry boat than the new Diesel engined, streamlined locomotives look like the railroad engines of 75 years ago. All superstructures, smokestack, and mast are streamlined. It is constructed entirely of steel.

There are six lanes for the vehicles, the two center lanes being reserved for trucks, the other four for passenger cars. A maximum of 75 automobiles and trucks can be accommodated.

The drivers of these vehicles ascended to the salon deck to find facilities comparable to any first class passenger steamer. There is a glass inclosed dining room, a lunch counter with a lounge, a dance floor.

The Princess Anne cost $750,000 to build. It is 260 feet long, 59 feet wide over all, with its beam at water line 42 feet. Its twin screws send it through the water at 18 statute miles

[Continued on page 4, column 5.]

NEWS SUMMARY of The Tribune

[And Historical Scrap Book.]
Friday, August 27, 1937.

DOMESTIC.

Andrew W. Mellon, former secretary of the U. S. treasury, dead. Page 1.

Rockefeller scientist finds a protein that destroys and digests germs from which it is extracted. Page 1.

Chesapeake bay's modern ferry service writes new chapter in transportation history. Page 1.

California slayer of three little girls given death penalty. Page 4.

Mellon wealth is estimated at nearly half a billion dollars. Page 7.

William Green indicates approval of plan to consolidate loyal A. F. of L. water front labor. Page 10.

Teachers' federation convention votes in favor of nation-wide vote of membership to decide C. I. O. affiliation issue. Page 11.

Communists acceptable to C. I. O. as long as they are workers, Dubinsky tells auto union convention. Page 11.

United States accepts new planes to build up air forces, one a 5 mile a minute attack plane. Page 15.

Tomorrow's giant of the air lines nears first test at factory on west coast. Page 15.

LOCAL.

Brotherhoods agree to U. S. mediation, postponing threat of railway strike. Page 1.

Federal estate taxes will take half of Cyrus H. McCormick's holdings. Page 1.

Court gives erring wife custody of new born baby. Page 3.

Girl companion of Grant park murder victim admits she knew one of men sought for questioning. Page 5.

Prison officials take steps to segregate 600 sex criminals. Page 5.

Heroic slayer of two bandits is winning fight for life, hospital declares. Page 8.

Poll tabulation shows young women most willing to take blood test for syphilis. Page 16.

FOREIGN.

Britain frames three demands to submit to Tokio over shooting of British envoy to China. Page 1.

Great Britain and Turkey threaten action against attacks on shipping; English vessel escapes bomb. Page 9.

Hysterical population of fallen Santander gives rebel conquerors a wild welcome. Page 9.

Five Americans, island riot refugees, adrift five days at sea without food or water. Page 13.

WASHINGTON.

Hungary notifies U. S. it will make "token" payment on war debt instalment due Dec. 15. Page 3.

Roosevelt expected to decide on Hyde Park visit whether to call special session of congress. Page 13.

SPORTS.

Sox whip Senators in ninth inning, 4 to 3. Page 23.

Recurrence of shoulder injury to cost Cubs services of Jurges; two games with Bees today. Page 23.

Louis and Farr title bout postponed until Monday. Page 23.

All-Americans perfect pass scoring plays. Page 23.

Fischer, Goodman reach semi-finals of amateur golf meet. Page 23.

Packers' really worry about All Americans' offense. Page 24.

Dizzy Dean ordered to take rest; Phillies whip Cardinals, 8 to 5. Page 25.

EDITORIALS.

The Rail Strike Threat; Pennsylvania, the State of Anarchy; Lumberjacks in Hugo Black's State; The Emergency at Home; TVA Attack on Chicago; Corporations and Customers. Page 12.

FEATURES.

Radio news and programs. Page 16.
Deaths and obituaries. Page 16.
Experimental farms diary. Page 16.
Food news and recipes. Page 17.
News of society. Page 19.
Music review. Page 19.
Crossword puzzle. Page 24.

FINANCE, COMMERCE.

Reserve board cuts New York discount rate as bonds slump. Page 27.

Sears, Roebuck's 24 week profit is $15,190,441. Page 27.

U. S. faces first adverse foreign trade balance in 44 years. Page 27.

July rail operating incomes fall as costs increase. Page 27.

World wheat prices rise on war fears, Argentine drouth. Page 27.

Chicago's gain in building far exceeds national average. Page 27.

Midland Utility files reorganization plan with SEC. Page 27.

Stock prices tumble in fright over war situation. Page 28.

Liquid Carbonic corporation increases dividend for new stock. Page 29.

Sweden joins many other nations in shipping pork to U. S. Page 29.

Reserve bank reports industry employs more in middle west. Page 29.

Ohio Utility's shares and Boston notes put on market. Page 30.

Want Ad index. Page 30.

Average net paid circulation
JULY, 1937
THE CHICAGO TRIBUNE
DAILY in excess of 800,000

EX-TREASURY HEAD AMASSED GREAT FORTUNE

End Comes Quietly at Daughter's Home.

(Pictures on back page.)

Southampton, N. Y., Aug. 26.—[Special.]—Andrew W. Mellon, secretary of the treasury in the cabinets of Presidents Harding, Coolidge, and Hoover, former ambassador to Great Britain and one of the nation's leading financiers and industrialists, died here at 7:30 o'clock, Chicago time, tonight. He was 82 years old.

Mr. Mellon, a philanthropist whose benefactions, particularly to art, claimed a large part of his fortune, passed away at the home of his son-in-law and daughter, Mr. and Mrs. David K. E. Bruce, Bonnie Dune, on Gin Lane, here.

With him when the end came were his son, Paul Mellon, his daughter, Mrs. Bruce, the former Ailsa Mellon, Mr. Bruce and his physician, Dr. T. J. Abernethy of Washington, D. C.

One of Four Wealthiest.

Death was due to uremia and bronchial pneumonia.

Mr. Mellon, who closed a career during which he became one of the nation's four wealthiest men by one of the longest tenures in statesmanship of his contemporaries, had been taken ill in Washington last June. He had remained at the capital during the winter and into the hot summer to see to establishment of one of the dreams of his life, a national gallery of art in Washington, which would compare with the best collections in the world.

For years he had planned the art gallery as a gift to the American people. Through 11 busy years as secretary of the treasury he continued to add to the collection of paintings and sculptures which he intended should be enshrined in the National gallery.

Valued at 50 Millions.

Finally, the collection was valued at 50 million dollars but Mellon insisted that it should be only the "nucleus" for a great national art treasure to rival those of Europe.

Excavation for the foundations of the gallery already is underway in Washington. The building will be completed by the A. W. Mellon educational and charitable trust. It will cost upwards of 15 millions plus an endowment of 5 millions for salaries and future art acquisitions.

In May he went to Pittsburgh to speak a few words at the dedication of the new building of the Mellon Institute of Industrial Research, joint gift by him and his brother, Richard B. Mellon.

Another institution to which he gave generously, the Cathedral of Learning at the University of Pittsburgh, his alma mater, is nearing completion.

Comes to Daughter's Home.

In July Mr. Mellon came here to the home of Mrs. Bruce, who had been his hostess while he was ambassador to the Court of St. James's. He did not take any active part in handling his business affairs, according to Mr. Bruce, but was occupied largely in directing arrangements for the art gallery.

His illness, bronchitis, was a recurrence of a bronchial ailment from which he had suffered the last two years. For the last few weeks he remained much of the time in bed, moving about the house a little when his illness permitted. He was feeling quite well yesterday, however. Today a gradual decline set in. The end came peacefully.

The funeral will be held in Pittsburgh at 2:30 p. m. Saturday. Interment also will be in Pittsburgh.

UNKNOWN TO PUBLIC.

The country at large knew little of Andrew W. Mellon when it was announced in 1920 that he was to be secretary of the treasury in President Harding's cabinet. The statement that he was one of the half dozen richest men in the United States was read with astonishment.

Even Pittsburgh, his home town, did not know him personally. It knew him only as the most powerful man financially in the state.

At the time he was named secretary of the treasury the Mellon family controled resources of 2 billion dollars in banks, insurance companies, railroads, industries, and utilities. They dominated the region within 200 miles of Pittsburgh. In 1935 it was revealed that the Coalesced com-

[Continued on page 6, column 1.]

Britain Prepares Demands on Japan

STILL WAGGING AND GROWLING

Copyright, 1937, by Chicago Tribune.

U. S. Blocks Railway Strike of 250,000

BY PHILIP HAMPSON.

The United States mediation board in Washington, stepped into the wage dispute between the five major railroad brotherhoods and the managements of eighty-six railways in the nation yesterday, and prevented a strike of 250,000 men.

The federal board acted after the railroads had abruptly terminated negotiations on Wednesday by refusing to grant the brotherhoods' demands for a 20 per cent wage increase or any part of it. They said they were not in a financial condition to raise pay at this time.

Offers to send a mediator here to meet with both sides were sent yesterday while the brotherhoods were considering a date for the strike. The carriers, represented by H. A. Enochs, and the brotherhoods, represented by their respective officials, accepted, the brotherhoods announcing that they would postpone plans for a strike.

Chicago Hearings Set.

Telegrams to the two groups from the mediation board stated that Dr. William M. Leiserson, one of the members of the board, would start mediation hearings in Chicago tomorrow morning. It is expected that Dr. Leiserson will confer with each of the groups separately in an effort to compose the differences.

Should the efforts of the mediator fail, it is held likely that the problem will be given to President Roosevelt, who, under the machinery set up under the federal railway labor act, would appoint a fact finding commission to study the case. This commission would have to make a decision within thirty days after its appointment and another thirty days would have to elapse following the decision before either party to the dispute could take any action. At the conclusion of the second 30 day period either party could take such action as seen fit. Should this action be contrary to the decision of the fact finding commission it is assumed that the party taking it would lose the support of the public.

Misunderstanding Indicated.

Evidence that some misunderstanding existed among the officials of the brotherhoods occurred yesterday when A. F. Whitney, president of the Brotherhood of Railroad Trainmen, announced in Cleveland that a strike of operating employés had been set to begin at 6 a. m. on Sept. 6. Officials of the other brotherhoods meeting here said they were not able to account for the Whitney statement, declaring that they had set no time for a strike. Whitney, who had participated in the wage conferences in the Capitol building here, was forced to leave Chicago several days ago on account of illness.

The statement in which the brotherhoods announced they would postpone the date of calling the strike was signed by Alvanley Johnston, head of

[Continued on page 10, column 4.]

INSISTS TOKIO PUNISH FLYERS WHO SHOT ENVOY

London Also to Ask for Indemnity.

BULLETIN.

NANKING, Aug. 27 (Friday).—(AP)—The Chinese government in an official announcement today charged that the Japanese army used gas bombs in attacking Nankow pass yesterday. The Japanese have been trying to force their way through the pass, 30 miles from Peiping, for several weeks.

[Japanese reported the capture of the northern entrance to Nankow pass and said a few thousand Chinese were trapped within the 15 mile defile with large Japanese forces at either end.]

BY DAVID DARRAH.
[Chicago Tribune Press Service.]
(Pictures on back page.)

LONDON, Aug. 26.—The British government prepared tonight to call Japan strictly to account for the act of its air forces in China in shooting and gravely wounding Sir Hughe Knatchbull-Hugessen, British ambassador to China. The attack took place while the envoy was motoring from Nanking to Shanghai.

The cabinet, it is reported, will submit three demands to Tokio:

1. Immediate and drastic punishment of the airmen responsible for the attack.

2. Full compensation for the ambassador.

3. Rigorous steps to prevent a similar incident in the future.

It was suggested in diplomatic quarters that the British ambassador to Tokio might be recalled until satisfaction is obtained.

Express "Deepest Concern."

Capt. Anthony Eden, British foreign secretary, canceled plans for a week-end in the country and conferred lengthily with diplomatic advisers at the foreign office.

In terse language, implying that the British are in an angry mood, the foreign office issued a warning to Tokio of impending action.

The statement said:

"His majesty's government has received news of the shooting of his majesty's ambassador in China with deepest concern.

"His majesty's government is obtaining certain further information which it requires. As soon as the information has been received it will be in position to take appropriate action with the Japanese government."

Sternest Language Used.

This was the sternest language which the British have used toward the Japanese in recent diplomatic history.

Full reports of the incident were sent to King George VI. of Great Britain at Balmoral castle, Scotland. Envoys are direct representatives of the sovereign. It is understood Prime Minister Neville Chamberlain will discuss the situation when he goes to Balmoral tomorrow, and likely will return to London to consult with other ministers.

The fact that the British envoy was shot by Japanese airmen on the territory of China, with whom the Japanese are not by declaration, or by their own admission, at war, puts a special aspect on the attack on the diplomat.

Knatchbull-Hugessen was appointed ambassador to China last year. He is considered one of the foreign office's most brilliant diplomats.

Papers Blazon Shooting.

British public opinion appeared to be more upset over the shooting of the ambassador than by the destruction of British property in Shanghai and the hand of those in the financial district who are urging a strong attitude toward Japan is likely to be strengthened by the incident.

London newspapers were unanimous in condemning the Japanese tactics and demanding reparation.

The London Times, regarded as the government mouthpiece, editorially branded the shooting as an "outrage for which there is no parallel" and warned:

"Apologies alone will not be sufficient reparation for an 'accident' of the kind."

The attack, said the Times, "serves

Find Extract That Eats Up Disease Germ

Woods Hole, Mass., Aug. 26.—(AP)—A protein, extracted from bacteria, which is capable of utterly destroying the germs from which it comes, has been isolated by Dr. John H. Northrop of the Rockefeller institute at Princeton, N. J.

The protein digests the germs. When it is through with them they have disappeared so completely that no microscope can find them. The discovery is described in The Collecting Net, a Woods Hole scientific publication.

Dr. Northrop believes this protein is the puzzling "bacteriophage," literally "eater of bacteria," discovered by Dr. D'Herelle of Yale a few years ago. At first bacteriophage was thought to be some form of living thing, smaller than any bacteria, which preyed on germs and helped to destroy infectious diseases.

All Diseases Attacked.

Apparently every kind of disease germ, sooner or later, was attacked by these bacteriophage. If the attack came soon enough, the patient was likely to be cured. Medical scientists were soon able to cultivate and raise these disease protectors for use against most of man's virulent diseases.

But the "eaters" were of little value because each breed would attack only one kind of bacteria. The bacteriophage seemed to be the spawn of the germs themselves. It was suggested that their development during the great epidemics which occasionally decimated the population of the world accounted for the disease always dying out before it had destroyed most of the human race.

Dr. Northrop's protein is not a living entity, like a germ. The protein which he extracted from the germs is one of the "heaviest" varieties yet identified. He said it is made of various size molecules ranging from 500,000 to 100 million molecular weight.

Extracted by Centrifuge.

He extracted it by the ultracentrifuge, an instrument which whirls like a cream separator, but at speeds thousands of times faster. In this separator he placed cultures of staphylococcus. These are the "bunch of grapes" shaped germs which cause the suppuration in abscesses and wounds.

The whirling separated from the germs a colorless, solid protein. When the germs from which the protein came were placed in the concentrated protein, they disappeared.

It made no difference whether the germs were dead or alive, they vanished. But germs of other kinds remained unharmed in this protein. The protein itself was not affected by these "foreign" germs. Dr. Northrop suggests the protein acts in the manner of the well known digestive agent pepsin, rather than as a living organism.

HE FINDS A SNAKE; RUNS TWO BLOCKS IN 4 SECONDS TO PHONE

New York, Aug. 26.—[Special.]—Approximately four seconds after a superintendent aroused a six foot snake from some rubbish in the rear of a Harlem rooming house, he was in the nearest phone booth two blocks away gasping out an account of his experience to the police.

"And send some cops up heah right away," he concluded. "That snake is a-chasin' folks all over the place."

Two policemen cruising in a radio car arrived at the rooming house, borrowed a mop and a broom and entered the backyard cautiously. After much chasing, swinging, and smiting, fence climbing and general ineffectuality, all of which so bored the serpent that it went to sleep under a packing box, it was captured in a fruit basket and turned over to the zoo.

A keeper said it was a gopher and quite harmless.

A TRAVELING HEN TURNS OUT TO BE A GOOD ROOSTER

When John Tkach started for a lodge meeting in Waukegan Wednesday night, his employer, State Representative Nicholas M. Keller, owner of a restaurant north of Zion on Sheridan road, saw the family pet, Dido, a white leghorn, fly to the top of Tkach's automobile and perch there.

On the five mile drive amused observers noticed the little white hen bracing herself against the wind to keep her footing on the smooth top. At the lodge meeting Tkach received a telephone call from Keller about the hen. But when he looked for her she was gone.

Believing Dido might have blown off, Tkach drove thirty miles about the countryside on the way home, seeking her in vain. But as he stopped the car in Keller's yard early yesterday Dido jumped off the spare tire, where Tkach failed to notice her.

Big Harvester Estate Tax to Halve Holdings

Trustees of the estate of the late Cyrus H. McCormick yesterday filed an inheritance tax return with the collector of internal revenue calling for the payment to the federal government of an estimated 10 1-3 million dollars, nearly one-half the assessed value of the estate. The state of Illinois had previously levied a tax of $1,289,298 on the estate.

Combined federal and state taxes are more than one-half the value of the estate which was appraised for tax purposes at $22,359,806. Mr. McCormick died June 2, 1936. He was chairman of the board of the International Harvester company and the largest individual stockholder in the concern. Three-quarters of his estate consisted of preferred and common shares of the company.

Extension Is Expected.

The arrangements that the estate has made with the federal government for payment of the tax were not disclosed. Under the federal statute the tax would normally be payable Sept. 2. In the case of large estates, however, it has been practice to grant extensions ranging up to three years on part of the amount due.

Judson F. Stone and John P. Wilson, trustees of the estate, would not discuss the manner in which the tax money is being raised. The ultimate effect of the levy, however, is expected to be the break-up of the largest single stock interest in the harvester company. The estate's holdings consist of 237,066 shares of common stock and 20,880 shares of preferred stock.

Open Market Sale Unlikely.

Harvester common was quoted yesterday on the New York Stock exchange at $111.50 a share. The preferred is worth about $154 a share. The market for the shares, however, is not active enough to permit the liquidation of an amount sufficient to pay the taxes. It is believed in financial quarters that a private sale would be necessary to enable the estate to raise the tax funds needed.

The present value of the estate is said to be about $6,000,000 in excess of the assessed valuation of $22,359,806. Mr. McCormick's will left $4,000,000 to his second wife, Alice Holt McCormick, and to his two sons by his first wife, Cyrus H. Jr. and Gordon McCormick.

THE WEATHER

FRIDAY, AUGUST 27, 1937.

Sunrise, 6:10 a. m.; sunset, 7:32. Moon rises at 10:32 p. m. Saturn and Venus are morning stars. Mercury and Mars are evening stars.

CHICAGO AND VICINITY: Partly cloudy Friday and Saturday, probably unsettled at times; slightly warmer; gentle to moderate variable winds.

ILLINOIS: More or less local cloudiness Friday and Saturday, some likelihood of scattered thundershowers; continued warm.

TRIBUNE BAROMETER.

TEMPERATURES IN CHICAGO

For 24 hours ended at 2 a. m. Aug. 27:
MAXIMUM, 2:30 P. M. 81
MINIMUM, 7:40 A. M. 66

3 a. m....69	11 a. m....77	7 p. m....77
4 a. m....68	Noon 79	8 p. m....77
5 a. m....68	1 p. m....80	Unofficial—
6 a. m....67	2 p. m....81	9 p. m....78
7 a. m....66	2:30 p. m. 81	10 p. m....76
7:40 a. m. 66	3 p. m....79	11 p. m....75
8 a. m....68	4 p. m....80	Midnight ..74
9 a. m....71	5 p. m....79	1 a. m....74
10 a. m....75	6 p. m....78	2 a. m....74

For 24 hours ended at 7:30 p. m. Aug. 26:
Mean temperature, 74; normal, 70; excess since Aug. 1, 88 degrees; excess since Jan. 1, 129 degrees.
Precipitation, none; deficiency since Aug. 1, .18 of an inch. Total since Jan. 1, 19.47 inches; deficiency since Jan. 1, 2.95 inches.
Highest wind velocity, 9 miles an hour, from the east at 4:48 p. m.
Barometer, 7:30 a. m., 30.14; 7:30 p. m., 30.04.
Relative humidity, 7:30 a. m., 95; 1 p. m. 62; 7:30 p. m., 68.

Aug. 27, 1936:
Maximum temperature, 77; minimum, 69; mean, 73; partly cloudy; precipitation, .36 of an inch.

[Official weather table on page 30.]

to underline the implications of the "intolerable situation" arising from the Japanese invasion of China without even declaring war and the interruption of commerce and destruction of British property in Shanghai.

The conservative Daily Telegraph described the incident as of "grave international consequence," although admitting it probably was due to a "blunder."

Hector Bywater, naval expert of the Telegraph, in discussing the situation resulting from Japanese aggression in China, stated that reinforcement of the British fleet in the far east, which was foreshadowed during the British imperial conference, is likely to be speeded.

Japanese Chief Rebuffs Hull's Proposal for Far East Peace

TOKIO, Aug. 26.—(AP)—Japan "does not attach much importance" to American and British proposals for ending the undeclared war between Japan and China, Premier Prince Fumimaro Konoe said today.

Prince Konoe.

Nevertheless, high Japanese officials showed grave concern over the condition of Sir Hughe Knatchbull-Hugessen, British ambassador to China, shot and gravely wounded by a Japanese war plane near Shanghai. Many expressions of regret were sent to the ambassador's hospital.

The premier declared the Japanese government had no intention of "resorting to diplomatic means for settlement" of the conflict in China.

Favor Punitive Campaign.

"We favor a comprehensive punitive campaign against the Chinese," Prince Konoe continued. "There is little possibility diplomatic negotiations will be resumed. Because of the conflict's effects abroad further moves by foreign powers are likely in the near future."

He referred specifically to a recent appeal of Cordell Hull, United States secretary of state, for peaceful settlement of the Sino-Japanese conflict, and a British proposal to create a neutral zone around Shanghai.

"I think all these are the result of the powers' lack of proper understanding of Japan's position," the premier said.

Prince Konoe's statement was made in Miyanoshita, mountain resort southwest of Tokio, after he had conferred with the 88 year old Prince Kimmochi Saionji, last of Japan's famous genro, or elder statesmen.

Big War Fund Sought.

The premier would not confirm that the government was preparing to ask 2,000,000,000 yen [$580,000,000] in additional appropriations for carrying on the war in China, but added that "the sum is certain to be big."

A war office announcement circulated by Domei, the national news agency, said Gen. Count Juichi Terauchi, former war minister and now inspector general of military education, would be relieved tomorrow and replaced by Lieut. Gen. Shunroku Hata, now of the general staf. No reason was given for Gen. Terauchi's replacement. He has been one of the "big three" of the army. Changes in several divisional commands also were announced.

ENVOY'S CONDITION BETTER

(Picture on back page.)

SHANGHAI, Aug. 27.—[Friday.]—(AP)—The condition of Sir Hughe Knatchbull-Hugessen, British ambassador to China, was reported slightly improved today. The envoy was grievously wounded yesterday by machine gun bullets from Japanese warplanes.

Physicians said at 8 a. m. the improvement stimulated hopes they may be able to announce within the next twelve hours that he is out of danger.

Almost at the moment he was shot the Japanese navy indicated it might extend its blockade of 800 miles of Chinese coast south of Shanghai, hitherto confined to Chinese shipping, to include assumption of the right for Japanese officers to board and search the ships of other nations.

Aid Knocked Unconscious.

The British envoy was wounded yesterday while motoring from Nanking to Shanghai on a mission of peace. Two automobiles, each displaying a large Union Jack, carried the party, which included Lieut. Col. W. A. Lovat-Fraser, military attaché, and E. L. Hall-Patch, financial adviser to the embassy.

Fifty miles from Shanghai two Japanese planes swooped down, flying so low that members of the British party could easily see their Japanese emblems.

The first plane sprayed the cars with machine gun bullets, at least two of which struck the ambassador as he stopped his car and stepped out. The second plane dropped a bomb, the concussion from which knocked Col. Lovat-Fraser unconscious. Otherwise he and Hall-Patch were uninjured.

U. S. Sailor Gives Transfusion.

The ambassador was rushed to the Country hospital, in the Shanghai international settlement, where surgeons found one bullet had broken his back, but had not harmed the spinal cord. This bullet had entered under the right armpit and come out on the left side near the waist.

Sir Hughe rallied somewhat after a blood transfusion, for which blood was given by a United States navy pharmacist's mate, H. A. Thomson of Mountain View, Cal.

Surgeons said they could not probe for other bullets now because of the patient's weakened condition. Narcotics were administered to ease the intense pain. He is 51 years old.

Vice Admiral Kiyoshi Hasegawa, commanding Japanese naval forces at Shanghai, ordered an investigation of the shooting and called on Admiral Sir Charles J. C. Little, commander of the British China squadron, to tell him of this action.

In Tokio Foreign Minister Koki Hirota ordered the ambassador to China, Shigeru Kawagoe, to convey to Sir Hughe an expression of Japan's warm sympathy. Sir Hughe had been on his way to Shanghai to confer with Kawagoe on the possibility of diplomatic action to end the conflict.

A Japanese embassy spokesman, deploring the shooting, said the airmen evidently had mistaken the British flags for Chinese flags, which are red and blue like the Union Jack. He suggested the ambassador should have had a flag large enough to spread over the roof of his car.

Suggest Extension of Blockade.

Generalissimo Chiang Kai-shek, head of the Chinese government, telephoned to the Shanghai hospital to express sympathy and sent Mayor O. K. Yui of greater Shanghai to the hospital with flowers.

As to the sea blockade, a Japanese naval spokesman said "foreign shipping along the China coast may be halted by Japanese warships patroling the area." This would be an extension of the blockade announced Wednesday, then specifically limited to Chinese official and private vessels. The spokesman added:

"We exercise the privilege of preemption toward foreign bottoms carrying cargoes which in time of war would be contraband."

[Paris sources said France would not recognize the right of Japanese naval ships to examine foreign vessels in China waters.]

Americans and their interests were not spared by the day's developments.

J. H. McKinnon of Houston, Tex., manager of the American owned Poplar Groves dairy farms near Shanghai, reported that he and William Schlobohm, former Alameda, Cal., aviator, narrowly escaped death when Japanese airplanes bombarded the farm for the fourth time in ten days.

McKinnon, reporting the bombing to the United States consulate general, said 16 big Japanese bombers had flown over the farm for an hour and a half, utterly destroying the plant and killing 250 of the dairy's herd of pedigreed American cattle.

American flags were flying over the property, he said. Besides bombing, McKinnon reported that the planes swooped down to pour machine gun fire into fleeing Chinese members of the dairy's staf and Chinese farmers near by, several of whom were killed.

Chinese Execute 18 Spies.

In Nanking the Chinese government announced it had executed 15 men and three women, all Chinese, who had been convicted of "espionage on behalf of the enemy." They were accused of supplying military information to the Japanese.

A Japanese naval spokesman asserted that Japanese warships' guns had sunk the Chiao Jih, 500-ton survey ship of the Chinese navy, off Woosung, at the confluence of the Whangpoo and Yangtze rivers.

Battles raged furiously at many points along the Yangtze's southern shore west of Woosung, 12 to 20 miles north and northwest of Shanghai, where Chinese divisions were fighting desperately to throw back the new Japanese army which was arriving from the homeland and attempting to secure a foothold for big operations.

Troops Land from Two Ships.

Two more shiploads of Japanese army troops were put ashore at Woosung late Thursday under cover of warship guns. These reinforcements then moved off inland to take their places in the front lines.

Having accomplished this landing the main body of the Japanese fleet moved up the Whangpoo river and anchored off Pootung, opposite the Shanghai international settlement.

An Associated Press correspondent in a tour of the Shanghai battle areas found the Chinese had fallen back on a broad front from the Hong-Kew and Yangtzepoo districts in northeastern Shanghai, although they clung to their old positions in Chapei, adjacent to the Anglo-American section of the international settlement.

Chinese Send Fresh Men.

The Chinese continued desperate resistance to the Japanese advance from the Yangtze's banks, pouring fresh supplies of men and munitions into the battle. Three fresh divisions were reported arrayed on that front to oppose the expected big Japanese offensive, designed to clear the Shanghai region of Chinese troops. Shifting of the main fighting zone to the north relieved somewhat the tension immediately around Shanghai.

The Japanese claimed a smashing series of successes for their armies in the North China campaigns, where Japanese forces operating over a wide area are trying to capture the railway and highways leading northwest from Peiping through Chahar to Mongolia and inner Asia.

Southwest of Peiping, on the railway to Hankow, a heavy artillery battle was reported at Lianghsiang, 25 miles from Peiping.

Americans Move Inland.

With the war apparently destined to continue for months, hundreds of Americans in the Yangtze valley were completing concentrations at places believed to be relatively safe.

Within the next two days more Americans will leave Nanking for points up the Yangtze river, reducing the American community in the Chinese capital to 34 men and 19 women.

John M. Allison, United States consul at Tsinanfu, capital of Shantung province, informed Ambassador Nelson T. Johnson on Thursday he was closing the consulate and warnng United States citizens in the interior of Shantung they should leave.

10 PORTO RICANS HELD IN PLOT TO KILL U. S. JUDGE

SAN JUAN, Porto Rico, Aug. 26.—(AP)—Ten Nationalists were arrested today and held under heavy bond as suspected conspirators in the attempted assassination of United States District Judge Robert A. Cooper. The ten were placed under $25,000 bond each and ordered to answer the conspiracy charges Sept. 9. Among the suspects arrested was Julio Pinto Gandia, acting president of the Nationalist party, which proposes to make Porto Rico independent of the United States.

District Attorney Cecil Snyder said five of the men signed statements amounting to confessions concerning participation in the June 8 incident in which Judge Cooper was fired upon as he drove in his car. That was the day after eight Nationalists were sent to Atlanta penitentiary for sedition. The sentences were imposed by Judge Cooper.

The judge and his family left yesterday for a vacation in New York.

SATISFACTION GUARANTEED

BRUCEWOOD
FUR COATS
our August sale offers tremendous savings
$125

You don't have to know anything about furs when you buy here. Choose the fur coat you like. We guarantee extraordinary value, the last whisper in style and lasting satisfaction

Lustrous black caraculs, grey krimmer dyed lambs, Brucewood seals (dyed coney), mink dyed marmot. 5th floor

OTHER FUR COATS $88 TO $2250

MAURICE L ROTHSCHILD
State at Jackson

1887 The Hub's 50th Year 1937

GRAY ON GRAY

Fashion Success of the
TOWNLEY
August
SALE

$58

Hail the appearance of gray for luxury, for soft femininity . . . Townley sees a big future for it and sings its praises with a profusion of impeccably tailored coats, smartly mounted with such furs as Bombay Lamb, American Gray Fox, Gray Persian Lamb, Blue Fox and Squirrel. Fourth Floor

Our August Sale Ends Soon — Buy Now and Save

THE HUB
HENRY C. LYTTON & SONS
State and Jackson, CHICAGO . EVANSTON . OAK PARK

New fall Stetson hats $5 to $18

Lined with Satin de Lunda

August sale of
BRUCEWOOD
3-PIECE SUITS
with wolf or raccoon
$50
you'll say the coat alone is worth more than $50

Rich, glowing autumn tones—cuddly, costly raccoon or wolf—a coat you'd be happy to get for $50—but Brucewood offers a 2-piece suit to match at no extra cost

Browns, green, rusts, dubonnet cherry red & black—sizes 12 to 20, others 38 to 44—7th floor

A small deposit holds your suit till fall

MAURICE L ROTHSCHILD
State at Jackson

MANDEL'S
THRIFTY FASHION SHOP
PRESENTS YOUNG
DRESSES
FOR THE GAYEST . . .
BUSIEST FALL IN YEARS!
$7.95

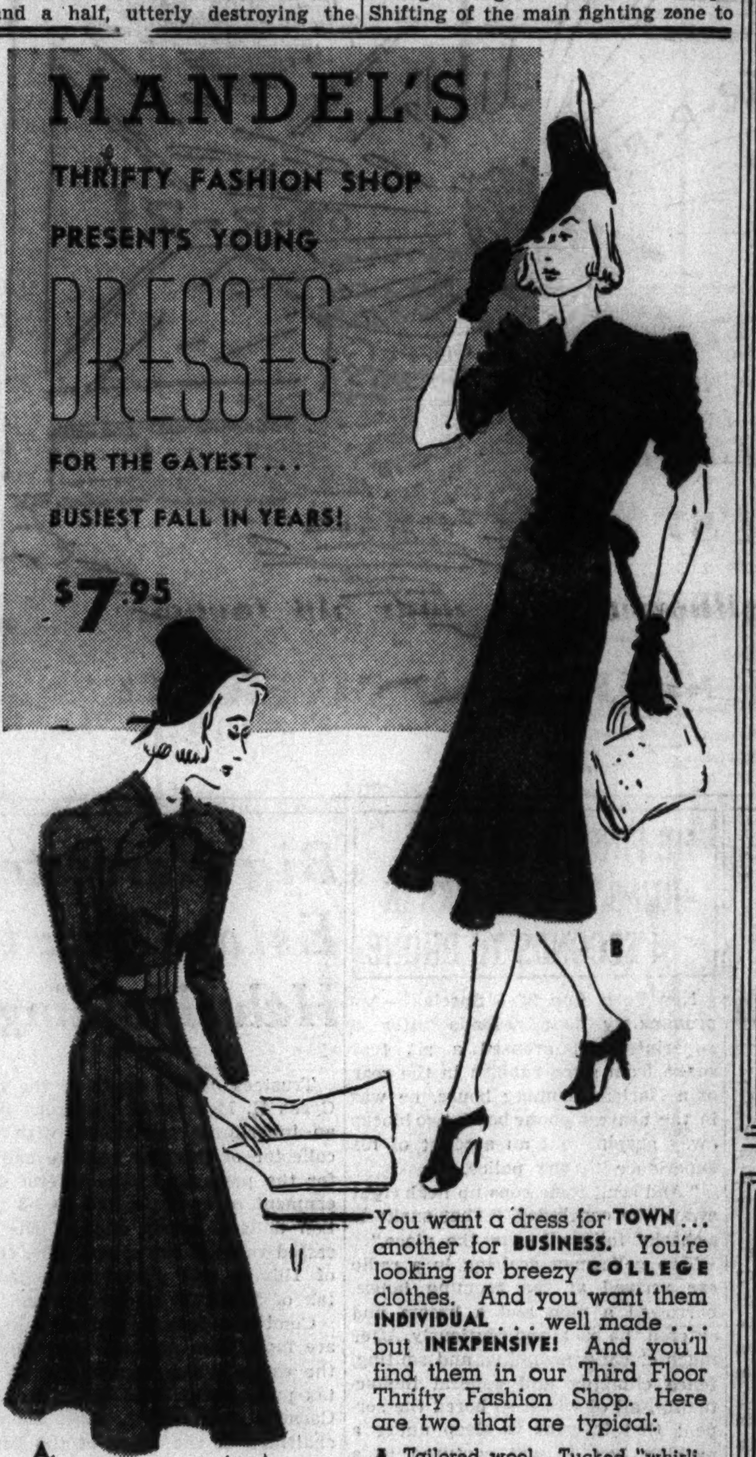

You want a dress for **TOWN** . . . another for **BUSINESS.** You're looking for breezy **COLLEGE** clothes. And you want them **INDIVIDUAL** . . . well made . . . but **INEXPENSIVE!** And you'll find them in our Third Floor Thrifty Fashion Shop. Here are two that are typical:

A. Tailored wool. Tucked "whirli-skirt." Black, green, brown, steel blue. Sizes 12 to 20.

B. Draped black "Swan" crepe. Zips from neckline to waist. Sizes 12 to 18.

MANDEL'S THRIFTY FASHION SHOP — THIRD FLOOR — STATE

JOHN T.
SHAYNE
Michigan at Randolph

Memo
Last 4 Days
of Shayne's
AUGUST FUR SALE

We candidly urge you to take advantage of these unsurpassed August values between now and next Tuesday. In an uncertain market we can offer no assurance that prices will ever be as low again.

Hudson Seal (dyed muskrat) $198
Black Persian $298
Luxurious Mink $1198
Finest Quality Jap Mink $498
Safari Alaska Seal $398
Finest Canadian Beaver $498
Silvertone Muskrat $148
Fine Quality Black Persian $498

Our Guarantee: We will refund your money if you can find smarter coats of equal quality, at prices lower than Shayne's

Individualized credit arrangements to suit your budget

IT'S AIR-CONDITIONED AT
MANDEL'S
SLEEK BLACK
Suedeskins
LOOK TAILORED OR FORMAL—AS YOU WISH
$5.95

Suedeskins—the **HAT** of the **MOMENT—PERFECT** with your suede shoes, bags and gloves! Simply tailored for your street things . . . **VEILED** for your formal **AFTERNOON** frocks. Also in brown. Head sizes 21½ to 23.

NEW HATS ARRIVE DAILY IN MANDEL'S AIR-CONDITIONED MILLINERY, FIFTH, STATE

1887 The Hub's 50th Year 1937

The Nation's Sensation

4 Way Suit
Plaid Wool Dress
Velveteen Suit
$19.95
Specially Priced

Green, Brown or Wine plaid wool skirt and blouse with solid color velveteen swagger and skirt—4 outfits in one! Sizes 12 to 18.

Fifth Floor

THE HUB
HENRY C. LYTTON & SONS
State and Jackson, CHICAGO • EVANSTON • OAK PARK • GARY

Last 3½ Days

THE GREAT AUGUST SALE OF SHOES

• *Every shoe in stock is specially priced*
• *New Fall Shoes specially priced*
• *Savings for the entire family in shoes*
• *Summer Shoes are drastically reduced*

Women's Shoes—Fifth Floor, Middle, Wabash
Children's Shoes—Fourth Floor, South, State

MARSHALL FIELD & COMPANY

Jerrems

FINAL REDUCTIONS
SAVE 25% to 40%

This is our store-wide clearance of
Ready-to-Wear

SUITS
TOPCOATS
OVERCOATS

$31 were $40 and $45 | $38 were to $55 | $49 were to $70

Furnishings and Hats Greatly Reduced

324 So. Michigan Ave.---7 So. La Salle St.
Between Jackson and Van Buren ..... at Madison St.

COURT AWARDS NEWBORN BABY TO ERRING WIFE

Quotes Bible to Uphold Unusual Decision.

Edward G. Kuehn, a real estate broker, won a divorce yesterday from Mrs. Verna G. Kuehn on grounds of infidelity in an unusual decree which granted her custody of three children. In addition Kuehn was ordered to pay $20 a week for the support of the children, including the baby, whose paternity he had challenged.

In losing a bitter court fight for custody of the two older children, Elise, 9 years old, and Charles, 6, Kuehn's attorney, Benjamin S. Leiser, protested that the court had disregarded the law. To which Judge Joseph B. David replied with a biblical quotation:

"Let him without sin cast the first stone."

Hopes for Appeal.

Whereupon the court expressed a hope that the case would be appealed to the state Supreme court for a final ruling, adding he did not believe misconduct alone was enough to deprive a mother of her children.

Kuehn, a severe appearing young man of 33 years, accused his wife, three years his junior, of misconduct with a Milwaukee man in their summer home near Mercer, Wis., last September. A month after the hearings started Mrs. Kuehn, who lives at 2817 Logan boulevard, gave birth to a baby, Patricia Ann, on June 16, to the surprise of Kuehn and his lawyer, Francis Hinckley.

In an amended petition Kuehn averred that he was not the father of the baby. But Judge David ruled yesterday she is his daughter and decreed that the older children might be with him during Christmas, spring and summer vacations.

Attacks on Wife Blocked.

Kuehn's efforts yesterday to show that his wife often disappeared with men friends while attending parties met with little success because of the attitude of Judge David.

"I was playing the piano," Kuehn said, telling of a party at Crystal Lake in July, 1935, "when all of a sudden there was a commotion outside. I went out, and there was Mrs. Kuehn and a man in the water with no clothes on.

"I took off my clothes, except my underwear, and went in to call her, but she refused to come out."

Judge Annoyed by Testimony.

"O, what's all this," Judge David asked testily. "A woman and a man go bathing at night in the nude. I can't see anything wrong in that. They do it all the time in Japan."

Again when Kuehn remarked that a man returned with lip stick all over his white suit after spending two hours alone with Mrs. Kuehn, Judge David asked, "What's that got to do with it?"

Before making his final ruling Judge David called Elise to the stand to ask her how her mother treated her and with whom she would like to live. Elise expressed no decided preference, but admitted that her mother spanked her sometimes.

KUEHNS IN COURT

(Story in adjoining column.)

Mrs. Verna G. Kuehn and her daughter, Elise, 9, after the mother was awarded custody of children yesterday.

[TRIBUNE Photos.]
Edward G. Kuehn, who was granted a divorce.

BABY SURPRISES EX-MATE; COSTS HIM $10 A WEEK

Mrs. Lucy Charlotte Klicpera, 26 years old, 732 Bittersweet place, appeared yesterday in Superior court with her attorney, Norman Becker, seeking support for her baby, Anne, 3 weeks old.

Gerald Wiley, attorney for her ex-husband, Milhart Klicpera, 42, a traveling salesman, told Judge Charles A. Williams the baby's birth came as a surprise to both him and his client. No mention was made of the baby when a divorce was granted last March 23. Judge Williams awarded $10 a week support.

HUNGARY READY TO MAKE 'TOKEN' DEBT PAYMENTS

Notifies U. S. It Will Pay on Dec. 15.

[Chicago Tribune Press Service.]

Washington, D. C., Aug. 26.—[Special.]—The Hungarian government late today notified the United States that it will resume paying its post-war debts when the next instalment falls due, Dec. 15. Hungary will not pay the instalments in full, but will make "token" payments, acknowledging its debts and declaring its intention of payment.

The announcement was made at the White House this afternoon. It was said that while the payments will be small, they will be "very welcome," particularly with "the international picture dark as it is in some spots." The declaration of intention to pay was held to be "a little silver lining" in the dark international situation.

Debt Incurred for Food.

The Hungarian debt was incurred in connection with foodstuffs sent to that nation to prevent starvation after the war.

Finland is the only nation which has met every payment due. Hungary will be the first of the defaulters to resume payments.

The fifteen defaulting nations have defaulted on 1 billion 520 million dollars of a total of 13 billion 670 million dollars loaned during and after the war.

In its proposal the Hungarian government would pay the United States $19,656 per year in two instalments over a period of three years.

Debt Totals 35 Million.

The total debt of Hungary is about 35 million dollars. The "token" payment was hailed here as a step toward resumption of full payments and discharge of the Hungarian debt. The payment offered represents 1 per cent of the annual $1,965,632 due under the refunding agreement.

Although nothing was said of other nations by the state or treasury departments the fact that the White House made the announcement was seen as countenancing wide publicity for the payment with the hope that other nations might be inspired to follow the example of Hungary.

TWO HIGHWAY POLICE SUSPENDED AS DRIVER CHARGES SHAKEDOWN

Chief Lester Laird of county highway police suspended Patrolmen Joseph Borcia and Edward Holcomb yesterday pending investigation of a motorist's charge that he paid them $48 after his arrest on a charge of disorderly conduct. The policemen denied the accusation.

The motorist is Thomas H. Alexander, 9116 LaCrosse avenue, Niles Center, owner of dress shops in Wilmette and Highland Park. He was arrested early Saturday as he slept in his automobile, parked off the pavement at Golf road and Milwaukee avenue. At the police station, Alexander said, Policeman Borcia told him he and his partner, Holcomb, would arrange for a minimum fine if he followed their instructions and agreed to pay them half of what was left of the $100 cash bail.

Alexander pleaded guilty on Wednesday before Justice of the Peace Henry W. Fritz of Niles and was fined $1 and $3 costs. The justice gave the defendant a check for $96, representing the balance of his bond. Policeman Borcia met him outside the court, Alexander said, and at a nearby tavern he cashed the check and paid Borcia half the money.

RIGHT TO DRIVE TAKEN FROM 3; ONE GOES TO JAIL

John Malenski, 28 years old, 13525 Avenue M, was sentenced to ten days in the County jail and ordered not to drive for six months by Judge Charles S. Dougherty in the Safety court yesterday on a charge of driving while intoxicated. Malenski was arrested on Aug. 14 following a minor trafic accident at 136th street and Bernard avenue.

Heiny Schwartz, 17 years old, 6748 Yale avenue, was fined $10 and costs and prohibited from driving for 90 days for leaving the scene of an accident, and William Regan, 29 years old, 3034 Poplar avenue, was given a similar fine and driving right suspension on a charge of reckless driving.

Hyman Goldberg, 29 years old, 203 North Wabash avenue, a vacuum cleaner salesman, was sentenced to pay a $50 fine for a series of minor trafic law violations by Judge J. M. Braude in the Trafic court yesterday after Goldberg had saved up seven tickets without appearing in court. Dr. David B. Rotman, Municipal court psychiatrist, reported Goldberg was subject to periodic depression. Judge Braude ruled that the defendant could pay the fine in instalments of $2 a week.

TRUE BILL VOTED FOR CITY WORKER IN FATAL CRASH

John Maloney, 43 years old, 3144 West 38th street, an oiler employed by the city department of public works, was reported named in a true bill charging auto manslaughter by the Cook county grand jury yesterday. His car ran down and fatally injured Frederich Fincher, 4 years old, near his home at 3134 5th avenue on Aug. 18.

According to witnesses at the inquest, Maloney's car jumped a curb and crushed the Fincher boy against a building, barely missing the boy's mother, Mrs. Ollie Fincher, and his sister, Betty, 6 years old.

Yesterday Mrs. Fincher described the accident to the grand jury, and other witnesses said Maloney was driving without lights and that he had run through a stop signal just before the crash. Sergt. James Daly of Warren avenue police, said Maloney had been drinking.

Up to 4 p. m. yesterday 680 persons had been killed in automobile accidents in Cook county since Jan. 1. Of these 526 were killed in Chicago, where 14,574 were injured.

OCEAN STEAMSHIP MOVEMENTS.

Arrived.	At.	From.
Saturnia	New York	Trieste
Pres. Harding	Plymouth	New York
Bremen	Bremen	New York
Western World	Rio Janeiro	New York
Batory	Cherbourg	New York
Sailed.	**From.**	**For.**
Ile de France	New York	Havre
Drottningholm	New York	Gothenburg
Colombia	New York	Port au Prince
Bergensfjord	Bergen	New York
Rex	Naples	New York
Champlain	Havre	New York
Columbus	Southampton	New York
Berlin	Galway	New York
Aquitania	Cherbourg	New York
Normandie	Southampton	New York

REP. DEWEY SHORT TO TALK AT G.O.P. LABOR DAY RALLY

Congressman Dewey Short [R., Mo.] will be the principal speaker at the Labor day rally in Riverview park sponsored by the Cook county Republican central committee, Edward F. Moore, chairman, announced yesterday. Short will be introduced by Congressman Ralph E. Church of Evanston. Judge Oscar F. Nelson of the Superior court will also speak. Frank M. Kalteux, 38th ward committeeman, is chairman of the picnic committee, and Hill Blackett will preside at the speaking program.

Mister, if you are *tired* of washing dishes; if your wife won't come back from the NORTH for *another* week, *come on in to us* for MAN'S size meals, for some meals for a HUNGRY man. We'd love to have you AND *maybe* we are a better cook than *you*.

TOFFENETTI'S
TRIANGLE RESTAURANTS
6 OF THEM IN THE LOOP
ALL OF THEM COOL—ALL AIR-CONDITIONED

Fannie May's
unusual service

The Fannie May Candy Shop nearest you is open every day and night, including Sundays and holidays. Remember, too, the fact that Fannie May shops are in every part of Chicago and in nearly every important town in the midwest.

WEEK-END SPECIAL 2 LBS. FOR $1
Packed boxes only

Fannie May
Home made Candies
65¢ lb
Colonial Assortment 50c lb.
Your own selection. 2 lbs. for $1.10

Fannie May Candy Shops all over Chicago and in Peoria, Decatur, Danville, Rockford, Bloomington, Springfield, Waukegan, Joliet, Milwaukee, Beloit, Madison, Fond du Lac, Racine, Green Bay, Janesville, Indianapolis, Elkhart, Muncie, Michigan City, Gary, Davenport and Cedar Rapids.

The Costume Bootery of
O'CONNOR & GOLDBERG
AT 23 MADISON, EAST
THE BIRTHPLACE OF AMERICA'S FOREMOST FOOTWEAR FASHIONS

"...I've never known shoes to look so smart and fit so gloriously!"

SO SAID A YOUNG PRINCESS OF FASHION, AFTER HAVING SLIPPED HER FEET INTO A PAIR OF . . .

O-G SOFTIES

THOSE NEW, EXCLUSIVE, PARIS INSPIRED MODELS . . . SO GREATLY FAVORED IN

BLACK SUEDE

at $9.75 IN SIZES UP TO 10

Their softness, their unique perforations, their downy texture, their marvelous style . . . should make you want a pair immediately.

Upon request, charge purchases made remainder of August, placed on September accounts, payable in October.

Also presented in the O G Uptown Bootery at 4616 Sheridan Road . . . near Wilson Avenue

O-G HANDBAGS to harmonize with O-G SHOES

THEY ARE O-G CUSTOM CRAFTED SHOES!

We're winding up the
AUGUST SALE OF FURS
with new silhouettes in your old favorite
HUDSON SEAL-DYED MUSKRAT

$365 $225

Jet black dyed muskrat has long been a favorite with well-dressed women of all ages. Like Persian lamb, it adapts itself readily to changing silhouettes. Like Persian lamb, it is appropriate for many occasions, over many types of costumes. Field's Hudson seal is all Hollander-dyed, which means that it is the softest, supplest and *blackest* on the market. The workmanship on every coat meets Field's rigid specifications. And the styles are as new as our Paris cables. The two shown are typical of the large collection in the August Sale of Furs. You have just 3½ days left to buy them at special prices!

Fur Salon—Sixth Floor

MARSHALL FIELD & CO.
All our Stores close on Saturdays at 1 o'clock during August

A SMALL DEPOSIT HOLDS YOUR COAT

This coat is $111

GREAT AUGUST SALE
of Rothmoor and Brucewood coats
$75
$150 $195 $225 coats with precious pedigreed
SILVER FOX
$111
the same quality we sold last fall for $150, $195, $225

Another great value group for August at
$58

OTHER AUGUST VALUES $35 TO $495
Sizes 12 to 46, 33 to 47—5th floor

MAURICE L ROTHSCHILD
State at Jackson

PURITAN by Stetson

It may be demure in name . . but it's very forward in style. The high tapered crown is stunning

$7.50
Others $5 to $18—5th fl.

MAURICE L ROTHSCHILD
State at Jackson

AUGUST SALE of Fur Trimmed COATS

Johnson and Harwood feature in the season's smartest coats: Fabrics, products of world famous mills, luxuriously rich in texture, excitingly new in design; Furs, Silver Fox and Dyed Fox, Persian Lamb, Mink, Marten, all the season's finest furs; Styling, subtle, with that flair for line and fit that inevitably distinguishes the best fashions. Priced low enough for the most modest budgets at

$68 $88 $128

Others priced from $45 to $225

Sketched: Deep black Petalwate, a new fabric luxuriously warm yet exquisitely soft and light in weight . . . combined here with a squared-off shawl collar of rich Marten

Very special at

$78

Johnson & Harwood Inc.

PITTSFIELD BLDG. 1st & 3rd Floors

37 NORTH WABASH AVE. AT WASHINGTON

DEATH VOTED FOR SLAYER OF THREE CALIFORNIA GIRLS

WPA Guard Found Guilty of Rape Killings.

(Picture on back page.)

Los Angeles, Cal., Aug. 26.—[Special.]—A jury of five women and seven men today convicted Albert Dyer, WPA street crossing guard, of murder in the rape slaying of three young Inglewood girls.

The death penalty is mandatory, inasmuch as the jury made no recommendation for life imprisonment. Hanging is the form of execution used in California.

Jury Out Two Days.

The jury had been out since Tuesday afternoon at 3:30 o'clock. Most of this time apparently was spent in argument over whether to recommend life imprisonment. They were deadlocked 11 to 1 yesterday in favor of the death sentence.

Dyer, 32 years old and married, confessed following his arrest that he lured the three little girls into the hills west of the city June 26 with promises of a rabbit hunt. In this isolated spot, he said, he strangled them and violated their bodies.

Two of Victims Sisters.

The victims were Melba and Madeline Everett, sisters, 9 and 7 years old, and Jeanette Stephens, 8. Dyer said he often had watched the three little girls at play in their clean, starched dresses as he guarded a crossing near Centinela park in Inglewood.

Although Dyer also told the grand jury full details of his crime, he pleaded innocent upon arraignment. Public defenders assigned to represent him contended his confessions were contradictory and that the state's case was inadequate without the admissions.

Midget Couple Have Baby a Third as Tall as They

Minneapolis, Minn., Aug. 26—(AP)—Mrs. Frank Delfino, who weighs 67 pounds, today fondled her five pound 12 ounce baby, who is over a third as tall as her midget mother. The baby, born Tuesday by a Cæsarean section, is healthy and 18 inches tall. The father weighs 80 pounds and is four feet tall. The two were dancers at the world's fair in Chicago.

Settle Down at Last

Mr. and Mrs. Gudmund Johansen.

Deciding to settle down after a nine months' honeymoon spent in an automobile trailer, Gudmund Johansen, and his bride, the former Erna Schultz of Chicago, yesterday bought an acre of ground in Elgin, parked their trailer, and prepared to move into a cottage. Since their wedding the Johansens have traveled more than 9,000 miles throughout the country . They decided to throw out the anchor, Johansen said, because they couldn't have a garden in a trailer.

ALDERMEN WILL STUDY CAB RATE PROPOSAL TODAY

Ald. James R. Quinn [50th], chairman of the city council transportation committee, yesterday called a meeting of the committee for 10 a. m. today to consider the proposal by the Yellow and Checker taxi cab companies for a rate increase. Maj. R. F. Kelker Jr., trafic expert, has prepared data on the operating and financial set-up of the two companies for consideration by the aldermen. The cab concerns ask an increase of 5 cents in the initial 15 cent charge when the taxi meter flag is pulled down.

NEW FERRIES FOR CHESAPEAKE BAY PROVE A SUCCESS

Modern Craft Point Way in Transportation.

[Continued from first page.]

an hour. The same specifications apply to its sister ship.

Schedule of Rates.

Following are the rates charged:

Passengers 6 years of age and over	$ .50
Automobiles 3,000 pounds and under	2.50
Automobiles over 3,000 pounds	3.00
Motor coaches over 22 feet long	5.00
Motor coaches under 22 feet long	3.50
Trucks up to 1½ tons, including empty or loaded	3.50
Trucks 1¾ to 4 tons capacity, including empty or loaded	5.00
Trucks over 4 tons capacity, empty or loaded	7.50
Tractors	5.00
Motorcycles with side cars	1.50
Motorcycles without side cars	1.00
Bicycles	.50
Team drawn vehicles [single team]	4.00
Team drawn vehicles [double team]	6.00
Horses or mules [without vehicle]	2.00

Truck trailers are charged the same rate as trucks, according to capacity.

All vehicle rates are based upon length not exceeding thirty feet, and all extra length is charged at the rate of 30 cents for each additional foot [except buses]. All drivers and attendants are charged regular passenger rates.

Revenue Is Estimated.

On this particular trip the ferry carried fifty-one vehicles, of which twelve were trucks. There were approximately 125 passengers. The approximate revenue from this patronage was $240.

Accepting this revenue as an average [and the ship is often crowded to its capacity of seventy-five vehicles], the two ferries, which work on a twenty-four hour schedule, making approximately fifteen one-way trips in that period, bring into the company a daily average of $3,600.

This method of calculation is purely unofficial and based upon personal observation. It is probable, however, that it does not vary greatly from the actual receipts. Operating expenses were also kept secret by officials, but it seems fairly certain that a good margin remains for profit.

Crew of Fifty for Each.

Each boat has a crew of approximately fifty, according to E. F. Railsback, superintendent, with approximately thirty on board at all times. Even if fixed operating and overhead expenses of the two ships rise as high as $800,000 or $900,000 a year [again pure guess work] the annual gross revenue based upon 300 days at $3,600 a day would be $1,080,000.

Superintendent Railsback pointed out that the Chicago ferry would have one advantage over the Cape Charles ferry, in that the repair problem would be simpler. There would be no salt water corrosion to figure into repair costs. Moreover, if the Chicago ferry makes only two round trips daily, as is proposed, there will be twelve hours out of each twenty-four to make repairs.

The two ferries are equipped with steam engines built by the Skinner Engine company of Erie, Pa. Railsback said his company regarded the steam engine as preferable to the Diesel type for ferry service.

There should be no reason, Railsback said, for ferry service in Lake Michigan not to become profitable.

LIQUOR DEALERS VOTE TO ABOLISH FIVE CENT BEER

Five cent beer will be abolished in Illinois if a program adopted by the Retail Liquor Dealers Protective Association of Illinois, in session at Bloomington yesterday, proves effective. The association also voted to established a uniform code of prices, ranging from 10 to 35 cents, for one ounce drinks of liquor. Joseph Hoss, state representative of the association, was instructed to appoint a committee to make the program effective through contracts with retailers under the state fair trade act.

Justice Black and Wife Sail for Vacation Abroad

Baltimore, Md., Aug. 26.—(AP)—Hugo Black, newly appointed Supreme court justice, sailed with Mrs. Black today for a vacation in Europe aboard a Baltimore mail liner, which his tardy arrival kept waiting at the pier for several minutes.

COLBY

BARGAIN BASEMENT

Clearance Sale

many odd pieces reduced to less than

HALF PRICE

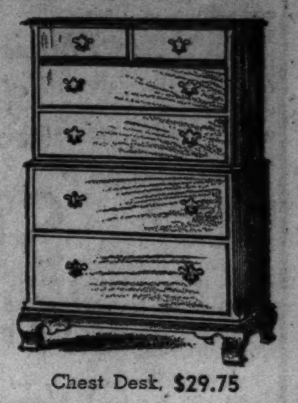

Chest Desk, $29.75

$125.00 dresser	$39.75
135.00 dresser	49.50
118.00 dresser	59.50
125.00 chest	49.50
135.00 chest	59.50
65.00 vanity	24.50
135.00 vanity	39.75
37.50 bed	19.75
75.00 bed	29.75
90.00 bed	39.75
145.00 bed	49.50
200.00 bed	69.50

★ ★ ★

$139.50 sofa	$69.50
149.50 sofa	99.50
149.50 French chair	59.50
165.00 French chair	59.50
89.00 studio couch	49.50
57.75 studio couch	44.50
94.00 wing chair	59.50
63.00 wing chair	39.75
60.00 barrel chair	39.75
42.50 barrel chair	29.75
60.00 barrel chair	49.75
45.00 arm chair	29.75
50.00 arm chair	39.75
65.00 arm chair	44.50

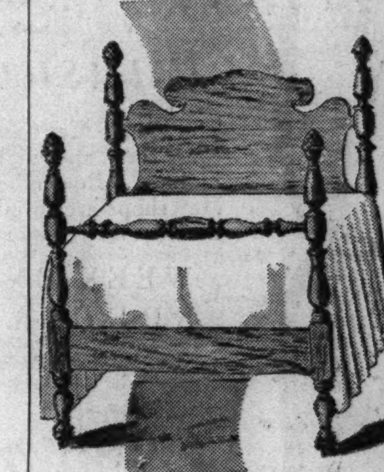

Solid Mahogany, $23.50

Special Innerspring Mattresses and Box Springs

$40.00 sets (2 pieces)	$29.50
50.00 sets (2 pieces)	34.50
55.00 sets (2 pieces)	39.50
70.00 sets (2 pieces)	49.50
95.00 sets (2 pieces)	59.50

★ ★ ★

$145.00 china cabinet	$49.50
175.00 china cabinet	69.50
77.50 dining table	39.75
95.00 dining table	49.50
22.50 server	9.75
75.00 server	29.75
125.00 buffet	59.50

★ ★ ★

$ 22.50 mirror	$ 9.75
45.00 mirror	19.75
21.00 lamp	10.00
65.00 lamp	29.75
18.50 lamp	9.75
8.50 lamp	5.00
225.00 table	79.50
75.00 table	39.75
55.00 table	29.75

John A. COLBY & Sons

129 N. WABASH AVE. CHICAGO

SUBSCRIBE FOR THE CHICAGO TRIBUNE

1887 The Hub's Fiftieth Year 1937

Saturday last day!

Semi-Annual Sale

MEN'S AND YOUNG MEN'S

Year 'Round Suits

(All 4 Hub Stores)

Original $35 - $37.50 - $40
1 and 2-TROUSER SUITS from Charter House, Timely and Club Clothes **$29.50**

Original $45 and $50
Nationally Famous SUITS from Society Brand, GGG and Stein Bloch **$39.50**

NO CHARGE FOR MINOR ALTERATIONS

Same Suits Also in Our Evanston, Oak Park and Gary Stores

THE HUB
HENRY C. LYTTON & SONS

SECOND FLOOR, *State and Jackson*, CHICAGO • EVANSTON • OAK PARK • GARY

Change NOW to a

STETSON PLAYBOY

$5

That eagle feather the Indian braves wore in their hair was a very airy headdress . . . but no lighter or breezier than this Playboy hat. Get yours now. There are 8 new shades to choose from

Other Stetsons $6 . . $7.50 . . $10 . . $15 . . $20

MAURICE L ROTHSCHILD
State at Jackson

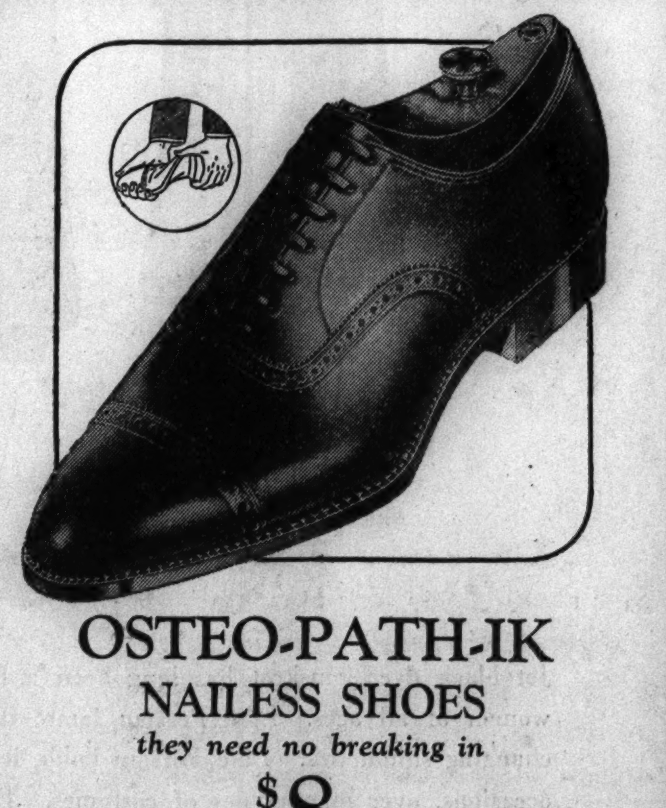

OSTEO-PATH-IK NAILESS SHOES

they need no breaking in

$8

These shoes are as flexible as a circus contortionist—twist them, bend them back and forth, jump on them—they'll spring right back into shape. They follow your foot action as no other shoe does . . . and what comfort . . . 70 styles to choose from

Others are $8.50 . . boys' $5.50—8th fl.

MAURICE L ROTHSCHILD
State at Jackson

Nothing else but

When you are in the company of discriminating people . . . in a smart restaurant or club . . . *Nothing else but* SCHLITZ will satisfy.

When you want your hospitality to be smart, gracious and flawless . . . *Nothing else but* SCHLITZ will satisfy.

Wherever you are . . . when you want perfection in beer . . . a delicious, wholesome, refreshing beverage that is always good and good for you . . . *Nothing else but* SCHLITZ will satisfy.

NOTHING ELSE BUT SCHLITZ will satisfy . . . because there is no other beer like SCHLITZ. It is brewed and aged to the peak of mellow-ripe perfection summer and winter . . . under the famous *SCHLITZ Precise Enzyme Control.* You'll like it on first taste . . . and ever after . . . for SCHLITZ is always good and good for you. If you haven't tried it . . . taste it today and be convinced. Every bottle and can contains Sunshine Vitamin D.

UNION MADE

Schlitz

Copyright 1937, Jos. Schlitz Brewing Co.

The BEER That Made Milwaukee Famous

JOS. SCHLITZ BREWING COMPANY, Milwaukee, Wisconsin
Member of United Brewers Industrial Foundation

Deafened Persons Notice

We have had many requests from out of town hard of hearing people to arrange our office hours to more nearly meet their convenience.

To meet this demand we will remain open Saturday, August 28, until 5 P. M.

We offer you the facilities of our large, completely equipped office—with staff of thoroughly trained consultants—where you may enjoy the benefits of a test and fitting of the new Sonotone Audicle by means of the new Audioscope.

Evening consultation by appointment.

SONOTONE CORPORATION,
59 E. Madison Street. State 7007

EDUCATIONAL.

MUNDELEIN COLLEGE
SHERIDAN ROAD AT THE LAKE
CHICAGO

Standard, Liberal Arts, Sciences, Drama, Art, Music, Home Economics, Social Service, Commerce. Registration Sept. 21-24.

Address: The Registrar. Telephone: Briargate 3800

Chicago Daily Tribune.
THE WORLD'S GREATEST NEWSPAPER

Vol. XCVI. Thursday, Aug. 26. No. 204.

Published daily, except Sunday, Tribune Tower, 435 North Michigan-avenue, Chicago, Ill.

The Tribune company, publishers.

MAIL SUBSCRIPTION PRICES.

Mail subscription prices in Ill. [outside of Chicago], Ind., Iowa, Mich., and Wis.: Daily Tribune only, $5.00 per year; with Sunday Tribune, $12.50 per year.

Zones 3 and 4, in states other than Ill., Ind., Iowa, Mich., and Wis.: Daily Tribune only, $7.50 per year; with Sunday Tribune, $15.00 per year.

Zones 5 and 6, inclusive, Canada, Mexico: Daily Tribune only, $12.00 per year; with Sunday Tribune, $19.50 per year.

Foreign: Daily Tribune only, $25.00 per year; with Sunday Tribune, $42.00 per year.

Entered as second class matter May 14, 1903, at the postoffice at Chicago under the act of March 3, 1879.

BREAK ONE POINT IN GIRL'S STORY OF PARK KILLING

She Admits Knowing Man Sought for Questioning.

Miss Lucille Buehler, the blonde companion of Herbert W. Lee, alias Burns, when he was shot to death in Grant park Sunday morning, admitted at the state's attorney's office early today that she is acquainted with one of the two men being sought for questioning about the slaying.

Detectives hoped for a time that she would give even more information, and hastily sent for Chief of Detectives John L. Sullivan and Capt. Dan Gilbert, chief of the state's attorney's investigating staf. However, Miss Buehler immediately reverted to her past stony silence, and at 2 a. m. the police quit work for the night.

Break Denial on One Point.

The two men sought are allegedly linked with the vice racket, and it was believed that perhaps Lee's murder had an indirect connection with this. There were reports last night that it was the direct result of a robbery. In any event, Miss Buehler denied knowing the two sought for questioning. Lieut. Thomas Kelly managed to break through this denial by producing Edith Arnold, a waitress in a downtown tavern, and other witnesses.

These witnesses told of seeing Miss Buehler with one of the men on several occasions, and finally she admitted she had seen him in her apartment last Saturday morning. Miss Arnold said she had seen Miss Buehler in the downtown tavern with Lee, or Burns, on Saturday night, a few hours before the shooting, and that this one murder suspect was also there.

"Burns and Miss Buehler were sitting together, and this man at another table," said Miss Arnold. "Once when Miss Buehler passed him, he made a remark, and she called him a rat. Miss Buehler and Burns left the tavern a few minutes later, and not long afterward this man also left."

Denies Waitress' Story.

Miss Buehler denied Miss Arnold's story entirely, and insisted that the last time she saw the man in question was in her apartment on Saturday morning.

The two men being sought are known by name to police. They resided at a south side hotel until Tuesday when they suddenly checked out. They drove away in a comparatively new sedan. One of the men was reported suffering from a bullet wound in the neck accidentally inflicted by the other man during the shooting of Lee.

Miss Buehler, who has amazed interrogators by her adherence to her original stories, is slated to appear today before Chief Justice Michael L. McKinley of the Criminal court, on her petition for release on a writ of habeas corpus.

DIES ON BARBER'S STEPS.

Ferdinand Mathey, 48 years old, 11404 South Michigan avenue, a carpenter, died presumably of a heart attack, while sitting with friends on the rear steps of a barber shop at 11411 South Michigan avenue last night.

Badger Game Swindle

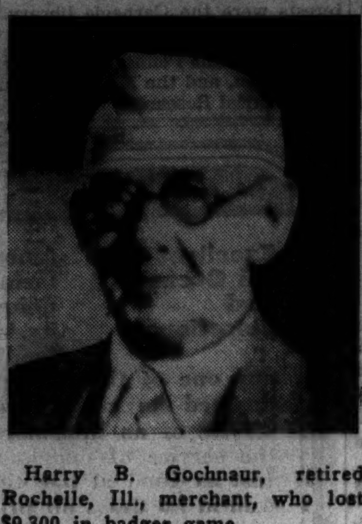

Harry B. Gochnaur, retired Rochelle, Ill., merchant, who lost $9,300 in badger game.

[TRIBUNE Photos.]

Hyman Bernstein, who confessed the swindle, and Clementine Pakos, sought as his accomplice.

State's attorney's police began an inquiry yesterday to determine whether Hyman Bernstein, 40 years old, and a fugitive young woman companion coöperated in a series of badger game swindles. Bernstein was arraigned Wednesday in the Felony court on a charge of grand larceny brought by Harry B. Gochnaur, 72 years old, a retired merchant and former bank director and school trustee of Rochelle, Ogle county. The girl sought is Clementine Pakos of Davenport, Ia.

Bernstein, an ex-convict, confessed that Gochnaur paid him $9,300 hush money after the elder man was trapped in a west side hotel room with the young woman. In Bernstein's safety deposit box in a loop bank police found $4,000 and a book of names and addresses.

In his cell in the county jail Bernstein denied he knew the present whereabouts of his missing girl confederate. He said he heard she was in Davenport and had spent most of the $3,000 which was her share of the money taken from Gochnaur.

BOY, 16, ADMITS SLAYING GIRL, 14; FAILS IN SUICIDE

Richmond, Ind., Aug. 26.—[Special.]—Holly Sagester, 16 years old, confessed to police the fatal shooting today of Martha Markey, 14, his schoolgirl sweetheart. He borrowed a rifle from a friend, it was said, and shot her in the back of the head after learning she supposedly had a date with another boy tonight. Jamming of the gun foiled his plan to take his own life, Sagester said.

STEPS ARE TAKEN TO SEGREGATE SEX CRIMINALS

Need Separate Institution, Say Penal Officials.

Illinois' new law requiring the segregation of the 600 criminals in the state's prisons for sex offenses will, for the present, be carried out in the institutions in which they are serving sentences.

A. L. Bowen, director of public welfare, made this announcement yesterday at the conclusion of a conference of psychiatrists, prosecutors, and prison officials on the operation of the new law. Bowen, however, counseled the erection of a separate institution for this type of criminal. He has been told, he said, that a bill for such a special prison will be introduced at the next session of the legislature.

Prisoners to be Kept Apart.

Until a permanent setup for segregation is achieved the morons, rapists, and degenerates will be kept apart from the other convicts, during recreation and eating as well as working and sleeping periods.

The Stateville and Joliet prisons have a total of 310 sex convicts; 203 are in the southern Illinois penitentiary at Menard, 47 at the Pontiac reformatory, and 40 on the state penal farm at Vandalia.

Emphasizing the increasing problem of sex criminals were the statistics given at the meeting by Dr. Paul Schroeder, state criminologist, who said that there has been a steady increase in the number sent to the prisons. It was 10 per cent higher in 1936 than in 1935, he said, while general admissions increased only 4.6 per cent.

Special Attention Urged.

Dr. David L. Rotman, Municipal court psychiatrist, said that the sex criminals should be given special attention and treatment while in prison because they constitute one of the gravest dangers to society after their release.

Wilbert F. Crowley, first assistant state's attorney of Cook county, advanced the belief that rapists should not be segregated with degenerates. The difficulties of complete segregation with special buildings was told by Joseph Ragen, superintendent of prisons, but he added that everything possible would be done to carry out the letter of the law with the present equipment.

Also attending the conference were Public Defender Benjamin Bachrach of Cook county, Dr. R. G. Barrick, psychiatrist at Stateville prison; Warden Joseph Montgomery of Menard, and Warden A. E. Lewis of Pontiac.

WOMAN EXPLAINS PENITENTLY WHY SHE STOLE BABY

An anonymous letter, signed "A Penitent Mother," confessing the abduction of the baby daughter of Mr. and Mrs. Herman Lucas, 1261 Argyle avenue, was received by Mrs. Lucas yesterday and turned over to the Town Hall police.

The letter was postmarked 8 p. m. Tuesday, four hours after little Diane Carol, 2½ months old, had been found unharmed on a back stairway at 7400 North Damen avenue. The writer said she was 28 years old. Last year a baby daughter was born to her, but when the baby was 5 months old her husband was killed in an automobile accident. Shortly thereafter the baby, too, died.

"My world turned upside down for me after that," she wrote. "After she was laid away my only thought was to have a little one in my arms. I applied at the Cradle in Evanston and also at the orphan asylum, but was denied a child, being a widow with no visible means of support."

Detectives were dispatched to the Cradle in Evanston to learn if any woman of the writer's description is on record there.

Boy, 8, Dies After Return from Camp; Autopsy Today

Franklin Whittington, 8 years old, died yesterday in his home at 6346 Ellis avenue after a brief illness of what appeared to be infantile paralysis. His mother, Mrs. Margaret Whittington, said the child returned ten days ago from a boys' camp near Twin Lakes, Mich., and then seemed to be in good health. Yesterday he became violently ill, and died while a physician was summoning a police ambulance to take him to the county hospital. An autopsy will be performed today at the county morgue.

$1.00 TWO LBS.

De Met's Most Popular

WEEK-END SPECIAL

This attractive red metal box is always the most popular of De Met's specials. Filled to the brim with over forty varieties of choicest candies . . . it is an outstanding package in every way. See it on display. Order yours today!

NO EXTRA CHARGE for Western Union delivery in Chicago and principal suburbs. Phone orders taken from 9 a. m. to 5 p. m. CALL CENtral 1524.

De Met's ESTABLISHED

5 West Randolph St. 143 South State St.

29 North State	64 East Washington	11 West Madison
103 West Adams	332 North Michigan	69 E. Monroe St.
159 W. Randolph	One La Salle Bldg.	330 S. Michigan
314 West Madison	613 Diversey Pkwy.	737 W. 63rd St.
Board of Trade Bldg.	11119 S. Michigan Av.	1462 E. 53rd St.
2334 E. 71st Street	2727 Milwaukee Av.	3260 Lawrence

1024 Lake Street Oak Park | 313 Main Street, Peoria

LAST 8 DAYS AUGUST SALE PRICES

RUSSEKS FURS

EXCLUSIVE IN CHICAGO WITH THE HUB HENRY C. LYTTON & SONS

BUY NOW AND SAVE

Your Money May Never Go So Far Again

OVER 500 RUSSEKS QUALITY

FUR COATS $138

*A GUARANTEED PRICE

BLACK PERSIAN LAMBS	$138
GREY KRIMMER CARACULS	138
LEOPARD CAT COATS	138
BLACK MOIRE CARACULS	138
GREY CARACULS	138
BLACK CARACULS (with Silver Fox)	138
DARK RACCOONS	138
NATURAL MUSKRATS	138
GREY KIDSKINS	138

OTHER FEATURES OF OUR AUGUST FUR SALE ARE:

BLACK CARACULS • RACCOON COATS • AMERICAN BROADTAILS (Processed Lamb) • NORTHERN SEALS (Dyed Coney) • MENDOZA BEAVERS (Dyed Coney) • RUSSIAN SPOTTED CAT COATS $98

BLACK PERSIAN LAMB COATS GREY KID CARACULS • SILVERTONE MUSKRAT COATS • RUSSIAN CARACUL COATS $168

HUDSON SEAL COATS (Dyed Muskrat) • BLACK PERSIAN LAMB COATS BLACK CARACUL WITH SILVER FOX COLLARS • NATURAL RUSSIAN SQUIRRELS $198

*THE HUB unconditionally guarantees that you will make a definite savings by buying your fur coat during the August sale.

Use The Hub's Famous Lay-Away Plan

A convenient arrangement in which a small deposit reserves your selection in free storage until Fall.

THE HUB

HENRY C. LYTTON & SONS

FUR SALON • 4TH FLOOR • State and Jackson • CHICAGO

BASKIN

"Cross Country" fans—here's the Fall version by DOBBS

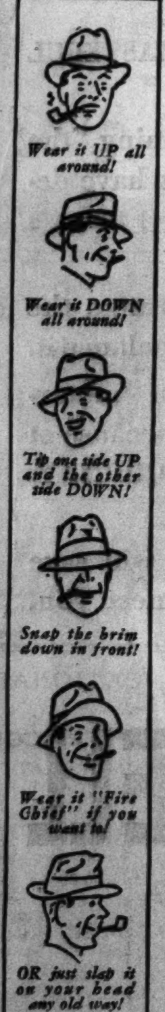

The brim is slightly wider. Otherwise the Fall 1937 "Cross Country" has the same soft, *crushable*, styleable qualities that make this *light-weight* Dobbs the ideal hat for now, no matter *how* you wear it for travel, business, sport. Switch to a "Cross Country" today as a welcome change from sunburned straws. All of Fall's smartest colors.

$5.50

BASKIN State Street Just North of Adams • Clark at Washington

HART SCHAFFNER & MARX CLOTHES

Quality, value, satisfaction — convenient charge and credit accommodations

SAVE 25% TO 33⅓%

PRE-SEASON SALE

of new fall suits fall topcoats overcoats

SUPERB VALUES WITH PLENTY OF HAND TAILORING $39.50

LOADS OF QUALITY—THE HIGH-SPOTS IN FALL STYLE $29.50

Work looked mighty good to several good clothes makers during their off seasons. We gave it to them—that saved for you. Spot cash looked very sweet to them. We also gave them that . . which meant more saving for you. Right now your total profit is 25% to 33⅓% . . take it

University men will find the correct styles for them at these big spectacular savings

MEN'S SUITS 2ND FL . . YOUNG MEN'S SUITS 4TH FL. TOPCOATS & OVERCOATS 6TH FL.

MAURICE L ROTHSCHILD

MINNEAPOLIS — State at Jackson CHICAGO — ST. PAUL

Be Sure of Daintiness

50¢

—Stops perspiration
—Keeps underarms dry
—Ends underarm odor

Completely effective because it not only deodorizes the underarms, but keeps them absolutely *dry*, too. TABOO is a fragrant, greaseless, stainless, pure-white vanishing cream—plus "magic"! Apply it once and be safe for days.

Walgreen DRUG STORES

Swank Shoe for Campus Wear

CLOD-HOPPERS

A sturdy bucko oxford with a crepe rubber sole. Black, brown, wine and green. A Mademoiselle model, 7.95

exclusive with I. MILLER 137 So. State St.

ROAST BEEF is RICHER with LEA & PERRINS SAUCE THE ORIGINAL WORCESTERSHIRE

Advertise in the Tribune.

APPLICATION FOR TRIBUNE ACCIDENT INSURANCE POLICY

AND SUBSCRIPTION TO THE DAILY TRIBUNE

NOTE: For the sum of 25c (preliminary term fee) plus 10c a month in advance thereafter, the Chicago Tribune makes available to its Home Delivery Subscribers and members of their families who reside in the same household, a $7,500 Travel Accident Insurance Policy. Insurance coverage eventually increases to $11,250 on continuous renewal. Issued by Federal Life Insurance Co., Chicago. **NO MEDICAL EXAMINATION.** One policy to a person. Issued only to applicants over 10 and under 70 years of age.

Mail this Coupon to the Chicago Tribune. **SEND NO MONEY.** Accredited representative will call and collect 25c. Official Carrier will collect monthly thereafter for Insurance and Subscription. Insurance will lapse if subscription is stopped!

☐ *I hereby order the Daily Tribune delivered to my home by Carrier six days a week, starting immediately, for which I agree to pay the regular rate.*

☐ *I am a Home Delivery subscriber and agree to continue.*

Do you apply for this $7,500 Travel Accident Policy? ....

(PLEASE PRINT)

Your Name? .... First Name Middle Name Last Name

Address? .... Number Street Aptt.? ....

.... City State Phone? ....

Your Age? ...... Date of Birth? .... Month Day Year

Are You Blind or Deaf? .... Are You Crippled? ....

Name of Person to Whom Insurance Is to Be Paid in Case of Your Death? (Beneficiary)

.... First Name Middle Name Last Name Relationship ....

Applicant's Signature? .... Sign in Own Handwriting

NOTICE: Orders for Home Delivery of the Tribune are acceptable only from persons residing where such service is maintained and are subject to rejection by the Tribune. All applications for insurance are subject to rejection by the Federal Life Insurance Co. Insurance does not become effective until noon the date policy is issued.

Form A2735 7-37

ANDREW MELLON, TREASURY CHIEF 3 TIMES, IS DEAD

Financier - Philanthropist 4th Richest in U. S.

[Continued from first page.]

pany, holding company for Mr. Mellon, had a book value in 1931 of $68,000,000. That was the year in which it was charged he had evaded the proper payment of income taxes.

The Pittsburgh of Mellon's youth was the industrial capital of the country, and the lad was brought up in an atmosphere of business. He was born on March 24, 1855; attended the public schools of Pittsburgh, and for a time studied at Western university of Pennsylvania, now the University of Pittsburgh. His father, Judge Thomas Mellon, a Scotch-Irish lawyer and banker, took him out of college to put him into business.

One of the first tests the father made of him was to advance money to him and his brother, Richard B. Mellon, to organize a lumber business. The two boys did well as lumber dealers and showed their shrewdness by selling out their plant as they saw a business slump approaching. By the time he was 25 years old Andrew was head of the paternal bank, T. Mellon & Sons, later called the Mellon National bank.

When Judge Thomas Mellon retired from banking in 1886 his two sons, Andrew and Richard, took over operation of the bank, then one of the largest private financial institutions in the United States. In 1889, as accessory to the facilities of their bank, they and their associates organized the Union Trust Company of Pittsburgh, which has become one of the outstanding financial institutions of the world.

Fortune Grows Steadily.

The fortune of a million or so which the Mellons inherited from their father was expanded steadily into hundreds of millions through shrewd investments in business. Their investments seldom showed spectacular rises, but neither did they show sudden drops; they went evenly ahead to greater success.

Andrew Mellon was a remarkable judge of the business possibilities of small undertakings coming to his bank for capital, and, what is even more important, of the character of men seeking this capital.

Two young men came to him with a process for making aluminum, asking modestly for a loan of a few thousand dollars. Mellon backed them with much more than they had asked. Thus originated one of the great Mellon properties, the Aluminum Company of America, now valued at 300 million dollars.

That virtually is the story of the rise of Andrew Mellon to be not only one of the greatest bankers, but also one of the greatest industrialists in the country. When he became secretary of the treasury he resigned as an officer or director of sixty corporations.

Buy Bankrupt Oil Firm.

Mellon and his brother, "My brother and I" he always said in referring to their lifelong partnership—purchased control of the bankrupt J. M. Guffey Petroleum company in 1907. With their guidance it grew into a 600 million dollar organization in which the A. W. Mellon family has probably its largest holdings.

The 400 million dollar Koppers company, with tremendous holdings in coal lands and public utilities, grew out of a $150,000 investment by the Mellon brothers in 1900.

They put this money behind two other young men, H. H. McClintic and Charles D. Marshall, getting a 60 per cent interest in the McClintic-Marshall corporation. In 1914 this company bought the Koppers company in Chicago, with its almost priceless patents for extracting by-products from coal.

In 1932 Bethlehem took over McClintic-Marshall's fabricating units, valued at 21 millions, and the "other interests," largely by-products operations, worth 44 millions more. The last was the nucleus of the Koppers company.

His other important interests were the Gulf Oil company, the American Locomotive company, the Standard Steel Car company, the Worthington Pump company, the Crucible Steel company, the Pittsburgh Coal company, and a number of light, power, traction, and water companies.

Long before the rest of the country knew him he was a behind-the-scenes factor in Pennsylvania politics. It was to him that Boies Penrose always turned for his largest campaign contributions. He financed his old friend and counsel, Philander C. Knox, in the fight against the league of nations. It was through this fight and through Senator Knox that he was brought to the attention of President Harding and became secretary of the treasury.

Mellon alone remained in Pittsburgh, while Andrew Carnegie, and most of the 59 millionaires he was credited with guiding to wealth, Henry Clay Frick, the coke king, Charles M. Schwab, and others moved to New York.

Backed by Big Business.

As a cabinet member he presented at times the spectacle of a subordinate dominating the administration. By the close of the Coolidge administration Mellon's assuring presence in the cabinet seemed indispensable to big business. When Hoover was making up his cabinet in 1928 the one thing which the country wished to know, above all else, was "Will Mellon continue as secretary of the treasury?" It was felt that his retirement would shake the country more than a stock market crash.

His achievements in office as secretary of the treasury in administration of the post-war finances of the government caused him to be referred to in speeches by Republicans as "the greatest secretary of the treasury since Alexander Hamilton."

In ten years after he took office he had consolidated the government debt of 17 billion dollars and had reduced it by 9 billions, at the same time reducing taxes each year. His application of the principle of keeping expenses within income, moreover, made the United States the first nation which had taken part in the war to return to a balanced budget after peace was restored.

Slashed Taxes on Big Incomes.

These popular triumphs made possible his most remarkable achievement in the interest of large incomes—the reduction of taxes in the high brackets of the income tax.

Under the Mellon principles that prosperity begins at the top, with the widest opportunities for wealth, there was the most rapid concentration of wealth in the treasury that ever occurred in the history of the country. There also was an era of speculation that was unparalleled in history.

The period at the Court of St. James's followed a peaceful routine. It was broken by the entry into Washington of President Roosevelt.

Back at his old desk in the aluminum and stone building of the Mellon National bank, he soon found himself absorbed in work.

Seldom Interviewed.

In the midst of this work came charges by the Roosevelt government that, while secretary of the treasury, he had evaded just taxes upon his enormous personal income. These he denounced as "political persecutions."

The government went ahead with its case. The grand jury announced on May 8, 1934, however, that it had found no basis for an indictment and Mellon hailed the outcome as complete vindication. A year later new proceedings were instigated by the government.

During his lifetime Mellon was seldom interviewed for publication, although he received the press at all times.

To those who had contact with him he seemed a modest, sensitive, kindly man. Of slight physique, he stammered a little, as if from nervousness, and seldom looked at strangers to whom he was speaking. He lived utterly to himself, not going out socially or entertaining at his home, and this gave rise to the legend that he was some kind of monster of political and financial ruthlessness.

He simply led a lonely life, however, after the collapse of his marriage with Nora McMullen, an Englishwoman. They had two children, Ailsa and Paul, before being separated.

Divorce a Sensation.

Eventually there developed a separation and a divorce suit filed in 1910 which threatened to be one of the most bitterly contested up to that time. There were rumors of reconciliations and of scandalous revelations.

The divorce, which finally was granted in 1912 after two years of public absorption in the proceedings, was on the ground of desertion.

Mr. Mellon's chief philanthropic interests were the Carnegie library of Pittsburgh, the Carnegie Institute of Technology, the Pennsylvania College for Women, and the Mellon Institute of Industrial Research.

MELLON HANDLED MILLIONS, BUT OFTEN DID NOT HAVE CASH

New York, Aug. 26.—(AP)—Although Andrew W. Mellon handled millions of his own money and of the nation's, he was known often to be without pocket change.

Riding up in front of his Washington office one day, he had to borrow 60 cents to pay his taxicab fare.

When he was active in business and government his hours were long and busy. In Washington his assistants often were gone long before he quit his desk at 6 o'clock.

One day when he sent a secretary to summon an aid to a conference the secretary reported that the man had left at the usual hour.

"I wish I could get away at 4:30," Mr. Mellon sighed, looking at a park across the way from his window.

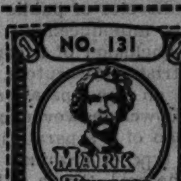

This certificate appears daily, except Sunday. 12 of these, each differently numbered, qualify you to receive a two-volume set of "The Complete Works of Mark Twain" (in 24 volumes) in accordance with the terms of the Chicago Tribune's Good - Will Presentation Offer.

Smart College Girls Are Choosing
CLOD-HOPPERS
A sturdy bucko oxford with a crepe rubber sole. Black, brown, wine and green. A Mademoiselle model, 7.95
exclusive with
I. MILLER
137 So. State St.

Chicago's most famous restaurant

Excellent for All Occasions and Selections

Among the notable dining establishments of the world Henrici's is unique in this respect. Its superiority is not restricted to a few special food selections . . nor restricted to any one of the dining periods. Rather Henrici's has attained an unequalled degree of excellence in the service of an unusually wide range of foods. And in the service of delicious wholesome foods Henrici's is just as good at one time of the day as at any other. And at all times all prices are moderate.

Henrici's Is Air Cooled and Air Conditioned

HENRICI'S
On Randolph St. between Clark & Dearborn
CONTINUOUS SERVICE • 7 A.M. TO MIDNIGHT

Today and Saturday
Entrance Requirements for Co-eds!
Junior Deb Shop
GOLDBLATT BROS. STATE STREET STORE

Take a Tip from
• Alice Kaufmann, Chicago, '39
• Betty Kellough, Northwestern, '39
• Lucille Marcus, Illinois, '39
. . . in our College Shop today and tomorrow. They are at your service!

Capture College Honors . .
. . . from the moment you arrive on campus! Every fashion in our "College Class" has passed rigid tests!

Choose your jewel colors or sophisticated black. Sizes 11 to 17. $12.95

For Moon-lit Nights! A Captivating
FORMAL
$12.95
You'll be mobbed by the fraternity men! Wear a swirling, swishing dream in weaves of taffeta, satin or moire.

Zip Into Gold-Kid Trimmed
VELVETEEN
$12.95
Stunning enough for "dates." Simple enough to sway your toughest "prof." In autumn leaf shades. Sizes 11 to 17.

. . And "Over All" A Classic
Balmacaan
(Camel Hair and Wool)
$16.95 Sizes 11 to 17
With slightly padded he-man shoulders. In Cambridge green, rust and natural camel's color.

"100%" Your Ticket to Any College
3-Piece Suits
Sumptuously furred! Velana with tuxedo of French beaver (dyed coney, illustrated). Other styles of fine novelty woolens with wolf or raccoon furs.
$49.50 Sizes 11 to 17
$16.95
$49.50

Perky Plaid Wool Frocks $10.95
Choose your own clan! Sizes 9 to 17.

AMERICA'S FASTEST GROWING DEPT. STORES
Now 10 Dept. Stores
GOLDBLATT BROS
"It's Smart to Buy for Less"
NEW STATE ST. STORE
(Formerly Davis Store)
Copyright, 1931, Goldblatt Bros., Inc.
STATE, JACKSON, VAN BUREN

In the City of TOMORROW—

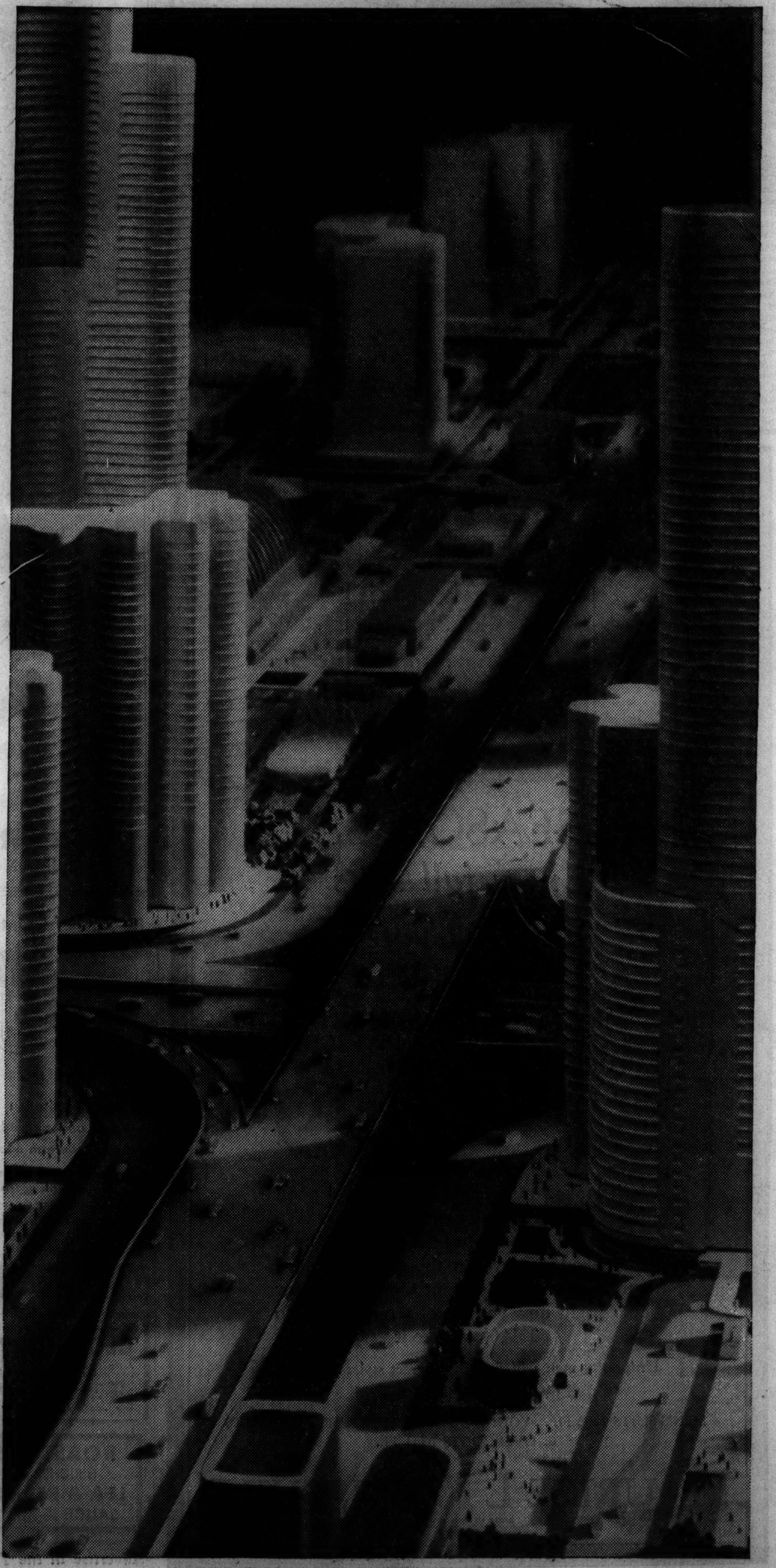

you'll loaf along at 50—right through town

"Complete separation of traffic moving at three different speeds within the city will end today's confusion in 'the City of Tomorrow,'" *predicts Norman Bel Geddes, authority on future trends.*

"If you drive 10 blocks or more, you'll use Express Streets allowing speeds up to 50 miles an hour with no stop lights . . . no intersections . . . no pedestrians to slow you down.

"For short trips, you'll use one-way Local Streets, made wider by the elevation of sidewalks . . . elimination of parked cars and loading trucks. Pedestrians will walk, shop and cross the streets at the second-story level. Truck-loading and parking facilities will be inside buildings . . ."

-but TODAY, in Chicago, 4 miles in 5 are Stop and Go

TRAFFIC STOPS are not only annoying . . . they waste money because they waste gasoline!

The thirty stops you average every day, everywhere you drive, can use up enough gasoline to drive your car ten miles!

Today's stop and go is the MOST WASTEFUL kind of driving you do!

While traffic authorities are planning "the City of Tomorrow," Shell engineers have developed a fuel . . . Super-Shell, to meet today's driving problem TODAY.

They have found a way to rearrange the chemical structure of gasoline . . . to balance it.

Automotive engineers use the term "motor-digestible" to describe Super-Shell because at all motor speeds, it is converted so QUICKLY, so COMPLETELY into power.

Your regular use of Super-Shell will save on stop and go. A Shell dealer is near you.

SUPER-SHELL
SHELL

MELLON RICHES ARE ESTIMATED AT HALF BILLION

2 Children Share Stock in Holding Concern.

Pittsburgh, Pa., Aug. 26.—(AP)—Andrew W. Mellon's actual wealth probably will remain a mystery, but close friends said tonight they believed holdings of the banker and his two children would amount to nearly $500,000,000.

The only official estimate made public—$205,000,000 for Mr. Mellon alone as of December, 1931—was given two years ago by his financial secretary during hearing of the banker's income tax appeal.

A list of most of the vast possessions of the family were brought into records of the hearing, which disclosed that the financier was transferring the bulk of his fortune into a personal holding concern, the Coalesced company.

Children Share Stock.

The 200,000 shares of stock in this company was given equally to Paul, the son, and Ailsa [Mrs. D. K. E. Bruce], the daughter. Mellon, himself, held $20,000,000 in preferred stock, which it was understood he planned to give to his National Art Gallery.

Important blocks of stock which the tax hearing showed Mr. Mellon or his children owned in 1931, with their cost price and present market value included:

	Shares.	Cost.	Today's market.
Gulf Oil.	*1,310,000	$22,856,200	$147,720,000
Alum'm.	175,000	6,985,000	25,725,000
Do pfd.	245,000	10,250,000	28,420,000
Do Ltd	135,900	828,000	15,592,600
U.S.Steel	28,706	4,128,000	3,157,660
Pitt Coal	172,500	10,306,000	2,815,000
Do pfd.	87,721	6,611,163	5,263,000
Un Trust	2,000	Unknown	15,000,000
Totals			$248,093,260

*One hundred per cent stock dividend last December.

In addition, the hearing disclosed the Mellons had substantial holdings in Bethlehem Steel, Carborundum, Koppers, several coal companies, American Locomotive, Pullman, Pittsburgh Plate Glass, Pennsylvania Railroad, Westinghouse Air Brake and Westinghouse Electric, American Rolling Mills, Allis Chalmers, Niagara Hudson Power, and many other concerns.

No Mortgages or Loans.

The figures included virtually no bonds, mortgages, or loans.

Mr. Mellon personally was responsible for making Pittsburgh headquarters of three giant concerns, Gulf Oil, the Aluminum Company of America, and the Koppers company. He also helped to keep numerous other ones in this city.

In fact, there is hardly a skyscraper or big business in the "steel city" which has not at some time or another felt the directing hand of Mellon or the $750,000,000 banking empire which he moulded.

Mellon as Secretary

[Associated Press Photo.]

Andrew W. Mellon as he laid the corner stone of the bureau of internal revenue building in Washington in 1929 while secretary of the treasury.

LAUNCH CRUISER HONOLULU; 20,000 CHEER CEREMONY

New York, Aug. 26.—[Special.]—The U. S. S. Honolulu, latest in the navy's line of sleek 10,000-ton cruisers, slid down the ways at the New York navy yard in Brooklyn today.

A drizzling rain failed to dampen the enthusiasm of a crowd of more than 20,000 persons or to dim the brightness of the scene, gay with color provided by the Hawaiian society of New York.

Miss Helen Poindexter, daughter of Governor Joseph Poindexter of Hawaii, smashed a bottle of champagne against the graceful bow of the warship and spoke the formalized words that gave it the name of Hawaii's principal city.

The Honolulu was towed to a dock, where it will remain until its armament and other fittings have been installed.

HANGS SELF IN CELL.

Toledo, O., Aug. 26.—[Special.]—Charles Brewer, 57, hanged himself early today in his cell in the Safety building. He was arrested in a downtown department store yesterday on the charge of petit larceny.

MELLON AMONG 7 U. S. LEADERS TO DIE SINCE JAN. 1

New York, Aug. 26—(AP)—Andrew W. Mellon was but one of a number of the nation's financial or political leaders to die during 1937.

Others whose deaths climaxed great careers in the fields of finance or statesmanship included:

Charles Hayden, 66, banker and philanthropist, Jan. 8, in New York.

Elihu Root, 91, former secretary of state, Feb. 7, in New York.

John D. Rockefeller Sr., 97, May 23, in Ormond Beach, Fla.

George F. Baker, 59, New York banker and financier, May 30, aboard his yacht in Honolulu harbor.

Frank A. Vanderlip, 72, international banker, June 29, in New York.

Senator Joseph Robinson, 65, Democratic floor leader, July 14, in Washington, D. C.

German Plane Reaches Azores on Way to N. Y.

HORTA, The Azores, Aug. 26.—(AP)—The German trans-Atlantic plane Nordwind landed here at 10 a. m. [Chicago daylight time] today on an experimental flight over the Atlantic, bound for New York.

AGE OF MELLON MUCH DISPUTED; HE FIXED IT AT 82

Pittsburgh, Pa., Aug. 26.—(AP)—Andrew W. Mellon's age, the subject of considerable dispute during the last two decades, was placed by him and associates as 82 last March 24.

Mellon testified he was born March 24, 1855. The autobiography by his father, the late Judge Thomas H. Mellon, placed his birth at that time.

The misunderstanding apparently arose from the listing of Mellon's age in "Who's Who." He first appeared in 1919 [he often said without his permission] and his birth year was listed as 1852.

After he became secretary of the treasury, this birth date was changed to 1854—which Mellon insisted still was erroneous.

NOTHING LIKE THE TAREYTON Cork Tip FOR THE FULL ENJOYMENT OF REALLY FINE TOBACCOS

"There's SOMETHING about them you'll like"

NOW ONLY 15c

HERBERT TAREYTON CIGARETTES

Off to School?

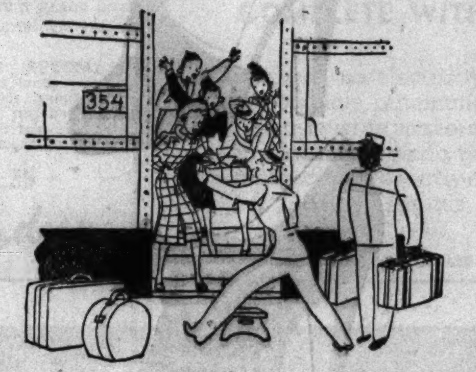

HARTMANN Knocabout in Stag Grain Cowhide, $35

HARTMANN Skyrobe in Stag Grain Cowhide, $25

We nominate

the "KNOCABOUT" for MEN

the "SKYROBE" for GIRLS

Because they're smart, sturdy, and light in weight. And because they'll be grand for gallivanting of a week-end. Handy capacity . . . the Knocabout takes two suits and accessories; the Skyrobe, four to six dresses and accessories.

KNOCABOUT—24" in Dobbscheck, Cowhide, and Pigskin $17.85 to $75

SKYROBE—21" in Tweed Canvas, Cowhide, and Rawhide. $19.50 to $48.50

The Luggage Center—First Floor, Middle, Wabash

MARSHALL FIELD & CO.

All our stores close on Saturdays at 1 o'clock during August

Chenille House Coats join the "glorified bathrobe"

Again and again Field's has re-ordered the "glorified bathrobe" in rich, deep pile washable Chenille. Women preferred it because it was practical and at the same time extremely flattering in its many colors . . . pink, frosty turquoise French blue, white, raspberry and duckling yellow. This year, house coats in chenille were added and college girls immediately put their stamp of approval on them. Now a brand new collection is ready.

House coat that buttons down the front in princess lines. Narrow wale. $19.75

Our classic glorified bathrobe with Vionnet sleeves. Wear buttoned high or open at neck. Comes in a wide wale . . . ONLY AT FIELD'S in Chicago. $14.95

House coat in the Prince Albert manner. Silk cord sash. Comes in a wide wale . . . ONLY AT FIELD'S in Chicago $19.75

Lounging Apparel—Fifth Floor, South, State
Also in our Suburban Stores

MARSHALL FIELD & CO.

All our stores close on Saturdays at 1 o'clock during August

MANDEL'S AIR-CONDITIONED SUBWAY STORES

Just 500 Genuine Regular $10

Two-Piece Boucle Dresses at ½ Price

They Look Hand Knit!

$5

12 Smart Fall and Winter Colors

Practical for every moment from dawn till dark all Fall and Winter. Large selection of colors. Sizes 14-44. Not all sizes in all colors.

Mail, Phone Orders Filled, Call State 1500, Local 33.

Sports Shop, Lower Subway

RESORTS AND TRAVEL. TOURS. | RESORTS AND TRAVEL. TOURS. | RESORTS AND TRAVEL. TOURS.

DAILY LAKE TRIPS

to MILWAUKEE via S. S. CITY OF GRAND RAPIDS

Chicago's Largest Excursion Ship!

Delightful, restful 170-mile shoreline cruise—in sight of land all the way!

$1.75 Round Trip Week Days $2.00 Sundays and Holidays

DAILY 10 A. M. Home 10:00 P. M., Chicago Daylight Saving Time

Tune in "Melody Cruise"—WBBM—6:30 P. M., Mon., Wed., Fri.

Write for "The Log of a 1-Day Vacation"

CHICAGO-MILWAUKEE STEAMSHIP LINE

NAVY PIER

Phone: Delaware 4949
Park Free Inside Pier—Door 29

S.S. CITY OF GRAND RAPIDS — MOONLIGHT SKYLINE CRUISE 50c Nightly 10:30 to 12:30 (Ex. Sat. 75c) MUSIC-DANCING SIGHTSEEING

to ST. JOSEPH SOUTH HAVEN via S. S. ROOSEVELT

Specially Constructed Pleasure Ship

New Lido Deck, Bill Neptune Casino, Deck Sports, Largest Marine Ballroom

ST. JOSEPH— Round Trip $1.75 Week Days, $2.00 Sundays & Holidays

SOUTH HAVEN— Round Trip $2.00 Week Days, $2.50 Sundays & Holidays

DAILY 9:30 A. M. Home 9:00 P. M. Chicago Daylight Saving Time

MICHIGAN AVENUE BRIDGE

Phone: FRAnklin 5850
Free Parking

S. S. ROOSEVELT — NIGHTLY DANCE CRUISE 75c 9:30 P. M. 11:50 P. M. Largest Marine Ballroom on Lake

dancing free!

MISSOURI. | MISSOURI.

THE NEWEST... MOST MODERN AIR CONDITIONED BEDROOMS IN SAINT LOUIS

HOTEL JEFFERSON

Restaurants and bars air conditioned, too!

Ocean Travel.

Large and fast motor liners to Orient from JAPAN AND CHINA BY N. Y. K. San Francisco, Los Angeles, Seattle, Vancouver. 333 North Michigan Ave., Chicago, Illinois, or leading tourist agents.

EUROPE—HAMBURG-AMERICAN LINE NORTH GERMAN LLOYD— 130 W. Randolph St., Chicago. Fra. 4130

TO ALL EUROPE, via the MEDITERRANEAN. Famous de luxe liner offers regular express sailing on the smooth Southern Route. Fast rail connections. ITALIAN LINE, 333 N. Michigan Ave. Phone Randolph 9257.

MICHIGAN.

MICHIGAN VACATION INFORMATION Call Miss Howe, Randolph 8897 . . ask for copy Preview of Your Vacation in Michigan. WEST MICHIGAN TOURIST & RESORT ASSOCIATION, 210 N. Michigan Avenue, Chicago.

Michigan Upper Peninsula Information Call Miss Howe, Randolph 8897, and ask for copy, "Lure of the Land of Hiawatha." Upper Michigan Development Bureau, 210 N. Michigan Avenue, Chicago

COLORADO.

DENVER INVITES YOU

To Enjoy Cool, Colorful Colorado's Many Attractions. For Free Booklet and Information, Write Tourist Bureau, 1634 Court Pl., Denver, Colorado

NORTH CAROLINA.

Visit North Carolina in September for finest golf, ocean and fresh water fishing, hunting, scenery. Highest mountains in Eastern North Carolina. Be sure to visit great Smoky Mountains National Park.

Advertise in the Tribune.

Better workers for better jobs

The employment market which offers the cream of the available jobs is the Tribune want ad section.

Employers know from experience that the Tribune is read by the responsible, industrious type of men and women.

During the first seven months of 1937, the Tribune printed 33% more help wanted advertising than in the same period of last year.

RESORTS AND TRAVEL. TOURS.

LABOR DAY WEEK-END CRUISE

S. S. NORTH AMERICAN

Leave Chicago Sat. Sept. 4 3:30 P. M. Return Chicago Mon. Sept. 6 8:30 P. M. (Daylight Saving Time)

2 hours at Charlevoix . . . 6 hours on Mackinac Island. Golf, tennis carriage or bicycle rides, dance at Grand Hotel. Fun aship and ashore.

All Outside Staterooms • Sheltered Promenade Deck • Deck Sports, dancing, floor show • Good food, courteous service.

See Your Travel or R. R. Ticket Agent, or

GEORGIAN BAY LINE 128 West Monroe St. Chicago RAN. 2960

$29.75 Up INCLUDES MEALS AND BERTH

RESORTS AND TRAVEL. TOURS.

Sail the GREAT LAKES

THE CRUISE COMPLETE

S. S. NORTH AMERICAN
S. S. SOUTH AMERICAN

7 days and 7 nights cruising the Great Lakes and Georgian Bay, Mackinac Island and Midland, romantic ports of the Northland; Detroit, Cleveland, Buffalo (Niagara Falls)—metropolitan centers of the Lakes Region. Deck sports, sun-bathing, dancing and romancing on "The Ocean Liners of the Lakes."

Including meals, and berth in outside stateroom $64.50

See Your Travel or R. R. Ticket Agent, or

GEORGIAN BAY LINE 128 W. Monroe St., Chicago RAN. 2960

Moving Forward

Marshall Field & Company presents here each day observations and opinions intended to be of interest and value to those it seeks to serve.

A BAD BUY

By CALEB

EACH day as we Chicagoans step fearlessly out into the sunshine, sniffing the morning air, it is impossible for us to realize what it would mean to stand quaking in terror with massive dynamite bombs exploding near at hand in areas never designed to withstand war's violence.

In Shanghai, women customers emerging from a department store recently stepped forth into the light of day just in time to meet an explosive messenger of *eternal night*. And women riding home from work were blown from bus tops. In Spain, thousands of women and children have lost their lives as they innocently but fearfully pursued their daily routines.

Today is the anniversary of the signing of the Pact of Paris—the Kellogg-Briand peace pact. Nine years ago fifteen nations affixed their signatures to this agreement to settle controversies between nations by pacific means only. Since then, forty-five more nations have signed the pact for peace.

But where is that peace? And where is that serene confidence in many nations of the world, in which people may go about their daily affairs with no terror at the sounding of alarms, the ringing of bells, or the screaming of sirens?

Perhaps the consensus is that the Kellogg-Briand pact was ahead of its times. If that is so, everyone should be interested more or less in helping advance world thought to the time when conditions will have caught up with the ideals exemplified in that pact.

Unfortunately, society does not often arise in its mighty wrath and indignation on ethical or moral grounds. It waits until it is hurt economically. War is a bad buy for society—and for civilization. But the heavy costs of war are borne by so many more people and so much more indirectly than the *griefs* and acute heartaches of war that civilization may be a long time learning just how bad a buy war is.

No doubt when the next great widespread modern war rains bloodshed and destruction on innumerable western nation non-combatants far behind the lines, enough people will be terror-stricken and put to grief that the economic argument will be backed up by a far-flung emotional one. Then, perhaps, the Kellogg-Briand idea will be rolled forward with some increase in velocity.

Meanwhile, we pause today to salute the aspiration of two great statesmen—one of America and one of France.

Copyright 1937 by Marshall Field & Company
433

HEROIC BANDIT SLAYER WINNING IN FIGHT FOR LIFE

County Hospital Receives Credit for Care.

To the amazement of County hospital physicians, Lige Debowski appears to have won his fight for life. Two weeks ago he was believed to be dying of five bullet wounds inflicted on July 18, when he fought and killed two robbers in a liquor store.

Since then Debowski has received a dozen transfusions. He has undergone five operations. For many days he had a high fever. For a time he was threatened with pneumonia. But yesterday Warden Michael Zimmer and other hospital officials declared they believed Debowski's courage had carried him through.

All Resources Employed.

"He is now definitly on the mend," said Dr. Ole Nelson, assistant chief surgeon. "He should be as good as ever in a few months."

Every resource of the hospital was employed to save the desperately wounded man. Dr. Karl Meyer, the hospital's chief surgeon, gave his personal attention to the case, as did Dr. Nelson, Dr. E. J. Lewis, and Dr. E. A. Christofferson. Clayton F. Smith, president of the county board, provided three special nurses at his own expense, in appreciation for Debowski's public service.

Warden Zimmer gave much credit to Dr. Maurice Zaslavsky, an intern, who with Dr. Clayton Brock has been constantly at the patient's bedside. Pointing to Dr. Zaslavsky, the warden said:

"There is the man whose faithful attention has had much to do with Debowski's recovery."

Interviews Patient.

Although Debowski is not yet able to receive visitors, a reporter was permitted to spend a few minutes with the man who won the thanks of the community and police in ridding the city of two gunmen.

"I'm beginning to feel pretty good," said the patient. "The doctors and nurses tell me I will be able to sit up in a short time and within a week or two I will be able to walk a little. When I leave here I hope to go to Houston, Tex., where my mother and sister live, and spend a couple of months there building up my health and strength."

Debowski is 35 years old, is married and the father of two sons, 12 and 8 years old, who live with their mother at 4644 Sheridan road. Public response to an appeal by Sergt. Michael Ahern of Town Hall police has brought more than $1,700 to the family, and Debowski has many offers of jobs when he is well enough to work.

He was employed as a chef in a loop hotel last July 18, when he was shot in a duel with the robbers. It was shortly after midnight. He was in the Robins liquor store at 1007 Leland avenue, having just returned some beer bottles. The two bandits entered. One of them put a pistol to Debowski's back. Debowski swung around, seized the pistol from the robber's hand and started shooting.

Though he was shot five times, Debowski's bullets struck both robbers. George Carson, an ex-convict, was killed instantly, and Edmund Blut, a parolee, died of his wounds three days later.

After the shooting the Lake View hospital, 4420 Clarendon avenue, refused to accept Debowski as a patient because he could not guarantee payment of $150. He received emergency treatment there and was removed to the County hospital. Later the Lake View hospital was fined $50 for not accepting him.

HOLDUP VICTIMS

[TRIBUNE Photo.]

Grace Valentyne (left) and Mary Hudak leaving vault into which they were forced by robbers.

Two sympathetic robbers took pity on their victims late yesterday afternoon after they had obtained about $1,000 in the eighth floor offices of a pressman's union at 565 West Washington street.

The bandits entered the office shortly after 4:30 p. m., and ordered Miss Mary Hudak, the switchboard operator, to disconnect all the telephone lines. Then the gunmen entered the private office of Hugh Crambert, president of the union, known as Franklin union, No. 4, which is composed of press feeders and assistants, and ordered him to hand over the money.

Crambert, Miss Hudak, Miss Grace Valentyne, secretary of the union, and another employé were herded into the office vault by the robbers.

The police operator at the detective bureau received a telephone call ten minutes later.

"Go over to 565 West Washington street. There's some people locked in a vault on the eighth floor," the caller said and then hung up.

COVADONGA QUITS BRIDE 'FOREVER' AFTER 2 MONTHS

[Chicago Tribune Press Service.]

HAVANA, Aug. 26.—Less than two months after their marriage here, the count of Covadonga abandoned his wife, the beautiful Marta Rocafort today as the first step toward a divorce action. The count, eldest son of former King Alfonso XIII. of Spain, is said to be hopeful of becoming king should the rebel Gen. Francisco Franco win the Spanish civil war.

Early this morning Covadonga packed seventeen trunks and left the home of Mr. and Mrs. Blas Rocafort, his bride's parents. The count, jovial and apparently in excellent health, told newspaper men:

"I have taken a suite at a hotel, where I intend to live permanently. I am through with Marta forever."

The countess left two hours later for some undisclosed city in the interior. Although the count took the initiative, his wife will file the suit. Officially the charge, which will not be contested, will be "voluntary abandonment of the conjugal home for two weeks."

CHAS. A. STEVENS & CO.

STATE STREET STORE OPEN 9:45 TO 5:45 CHICAGO

BLACK SUEDE

"WEAR BLACK SUEDE SHOES AS SMOOTH AS YOUR SKIN," SAYS VOGUE

With pride we present our collection of considerately priced shoes! Here you'll find every important feature of Fall in rich, black suede. The cartwheel pump, the elastic gored suede with startling insets of lizard, the strapped sandal, the trim oxford, the flattering anklestrap. Each shoe is a poem of line and autumn!

10.75

except for the shoe with lizard which is 11.75

FIRST FLOOR........................WABASH

★ starred in Miller's Advance Sale

Miller Fur Co. 166 NORTH MICHIGAN

The Fur Coat Magnificent

PERSIAN

$365

$500 After This Sale

Unrivalled richness in soft, silky tight curl pelts. A completely new fashion of unusual distinction and quality . . . priced much less than its actual worth.

Trade in Your Old Fur Coat

OPEN EVERY NIGHT

Savoury

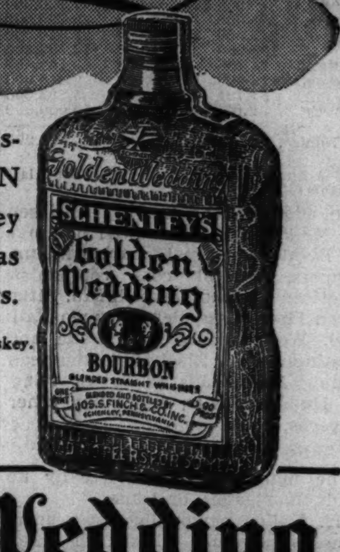

If you yearn for rich whiskey, learn about GOLDEN WEDDING. Rich whiskey : : : *ALL* whiskey : : : it has had no peers for fifty years.

Mark the Merit in this "Mark of Merit" Whiskey.

SCHENLEY

Golden Wedding

BOURBON

BLENDED STRAIGHT WHISKIES

Copr. 1937, JOS. S. FINCH & CO., INC., SCHENLEY, PA. 90 PROOF

ADVERTISE IN THE CHICAGO TRIBUNE

• • • AT STINEWAY'S

Dorothy Gray

REG. U. S. PAT. OFF.

HALF-PRICE SPECIAL

reg. $2.00 size

Liquefying

CLEANSING CREAM

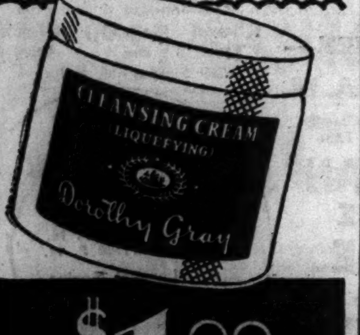

$1.00

ONE WEEK ONLY

STARTING TOMORROW

Grand for hot weather cleansing! Bland and liquefying. Refreshing to your skin after exposure to sun, wind, and dust. *Not sticky!* Regular $2 value for $1.

Stineway DRUG STORES

Where opportunity knocks often

No matter what kind of job you want, you are far more certain of finding it if you follow the help wanted ads in the Tribune.

During the first seven months of 1937, the Tribune printed 33% more help wanted advertising than in the same period last year.

Read the help wanted ads in today's Tribune.

How the news does get around..

They Satisfy

You read the papers . . . or somebody tells you . . . that's how the news gets around. And that's how people find out about Chesterfields . . . one enthusiastic smoker tells another they're milder . . . they taste better . . . they're different.

Chesterfields will give you more pleasure . . . THEY SATISFY

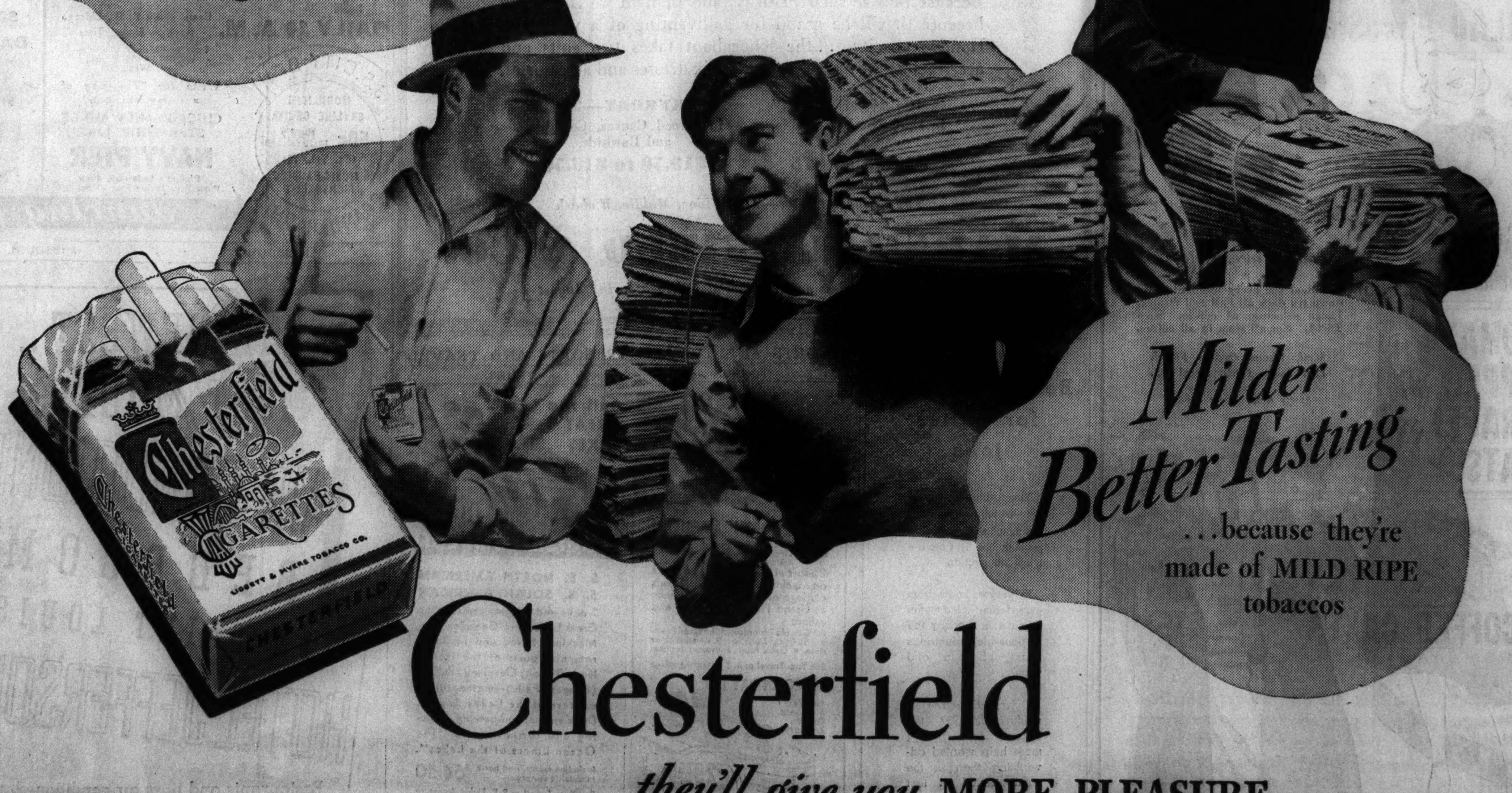

Milder Better Tasting

. . . because they're made of MILD RIPE tobaccos

Chesterfield

. . . they'll give you MORE PLEASURE

Copyright 1937, Liggett & Myers Tobacco Co.

SANTANDER GIVES ITS CONQUERORS A WILD WELCOME

Hysterical Citizens Join Rebels in Pageantry.

SANTANDER, Spain [By Courier to Bilbao], Aug. 26.—(AP)—Sweating under a blazing sun, the insurgents occupied Santander today with a hysterical population joining in the military pageantry.

Paced by the chief of police, who sat atop the hood of a small car with a bedsheet flapping from a pole he clutched, officers and foreign legionnaires drove through the streets shortly after 9 o'clock this morning.

They informed the population that their offer to surrender "if you don't kill our women and children" had been accepted—and the occupation was on. After entering Santander the insurgents lost no time in starting a cleanup of the remnant of loyalist territory in northwest Spain. Toey advanced toward Asturias and San Vicente de la Barquera, one of the few ports in Santander province still held by loyalists.

Flowers in Gun Muzzles.

A blue haze bathed the pretty, sprawling city of Santander as the main insurgent force started its procession from just beyond Muriedas, overlooking the bay and one of the finest natural harbors of Spain.

First in the procession came motorcycles with mounted machine guns. Little bunches of red, blue and white flowers were stuck jauntily in the muzzles.

Then came 25 tanks, more motorcycles pulling carts containing machine guns, trucks jammed with soldiers, generals and staf officers in cars, and finally almost 20,000 marching soldiers—steel helmeted, sweating, cheering and singing. Four bands played.

From the western rim of the city the insurgent column that had driven north through Torrelavega started around into Santander, but it was left under a great, flaring arch which was held aloft by 12 girls.

Girls Leap on Trucks.

An excited population greeted the troops as the two columns hit Santander proper from opposite sides. It was estimated some 85,000 persons—residents of Santander and refugees—lined the Via Russia and Paulo Inglesias, the main street route of the conquerors.

Crying women flung themselves at the grinning, shouting soldiers. Girls leaped upon the trucks for seats beside the drivers or upon the tanks to wave and shout. Men raced around, the insurgent colors pinned on their coats, saluting every one and everything. And through the din came the recurrent cry:

"Arriba Espana" [Up Spain].

DESCRIBES HOLDUP

[Copyright: 1937: By New York Daily News.]

Harriet Hana, 19, as she told in Elizabethtown, N. Y., of 1930 robbery of which John Montague, mysterious golf figure, is accused.

Elizabethtown, N. Y., Aug. 26.—[Special.]—John Montague, mysterious golf wizard, was termed a "modern Jean Valjean" by Supreme Court Justice Byron Brewster today as he released the smiling prisoner on $25,000 bail pending trial of a 7 year old robbery charge.

The judge set the time of his arraignment for Sept. 7.

Montague, who hobnobbed with Bing Crosby and other movie stars in recent years when he was quietly winning fame by his prodigious golf feats, is accused of robbing a roadhouse in 1930 when he was known as Laverne Moore, Syracuse "bad boy."

Four bandits held up the roadhouse of Kin Hana, a Japanese, tied his American wife and their daughters, Mrs. Naomi Beattie, Harriet Hana, and Doris Hana, and then beat their grandfather, Matt Cobb.

"You appear to be a modern Jean Valjean," Justice Brewster said in a statement read from the bench, "the hero of that great novelist's creation who was possessed of great strength and courage, who fled the consequences of his crime and rose to prominence in the community where he dwelt, until his past finally was discoverd by the detective."

ANOTHER BRITISH SHIP IS BOMBED; LONDON AROUSED

Turkey Threatens to Fire Upon U-Boat Raiders.

BY DAVID DARRAH.

[Chicago Tribune Press Service.]

LONDON, Aug. 26.—While Great Britain and Turkey today threatened action to end attacks on Mediterranean shipping, the captain of a British tanker reported still another incident.

The tanker involved is a British ship managed by a Greek concern and sailing under the British flag. Her captain reported to harbor authorities in Piraeus today that while he was twenty miles off Barcelona, Spain, his ship was attacked during the night by an airplane of unidentified nationality which dropped five bombs within thirty yards of the tanker. The vessel escaped undamaged. The attack constitutes the fifteenth made on merchant ships this month.

To Be "Blown Out of Water."

At the same time that the Turks today advised diplomatic representatives that in the future any foreign submarine in Turkish waters which refuses to disclose its identity when challenged will be blown out of the water, the British government sent another protest to Gen. Francisco Franco, Spanish rebel commander.

Britain's new warning to Franco, who up to now has left most of the protests unanswered, was said to deal in general terms with recent attacks and interference with British shipping. Franco was informed bluntly that as belligerent rights had not been granted to him by Great Britain, no attack on a British vessel can "in any circumstances" be justified.

The communication, it is understood, advised Franco that a repetition of such attacks would force the British government to reserve the right to "take such action as occasion demands."

May Call Meeting of Powers.

It is foreshadowed here now that a convoy system probably will be adopted by the British for bona fide British ships after those which are foreign owned but have sought protection under the British registry have been weeded out. The next step may be to call a meeting of all the Mediterranean powers for joint action against "pirate" submarines and planes.

The London government, however, is proceeding slowly because there is no wish here to offend Italy.

Ships Loaned to Rebels.

It is commonly believed now that the commerce raiders in the Mediterranean are submarines and planes which Mussolini has at least "loaned" to the Spanish rebels.

The recent increase in attacks on merchant ships, one of the latest of which involved the British ship Noemijulia, bombed Monday, may be discussed tomorrow when the chairman's subcommittee of the international committee for nonintervention in Spain meets at the foreign office to consider the report on details of a plan for neutral control around Spain.

Daughter of Gen. Keehn Returns from Hospital

Almost fully recovered, Kay Keehn, 14 years old, daughter of Maj. Gen. Roy D. Keehn, commander of the Illinois National Guard, was taken yesterday to her home on Telegraph road, north of Lake Forest, from the Highland Park hospital, where she had been since Aug. 13 with spinal meningitis. Mrs. Keehn said her daughter will remain in bed another week and will be able to start school on Oct. 1.

ASK FOR MRS. SNYDER'S *RED* VACATION SPECIAL

Tell yourself you are going to treat YOU to three full pounds of Mrs. Snyder's in a red metal box! Start smiling! Begin to get happy. Come and get it! Three *beautiful* pounds of summer candies, enough to share, enough to satisfy, and have a grand box left over, a red metal container *you'll keep for years.*

The RED VACATION SPECIAL. Here is a LOT of delicious candy for a lot of people: three delicious pounds of bon bons, chewy caramels, nut candies, brittles, coconut pieces and nougats, to make vacation trips even more fun. In its smart metal container. . . .

3 pounds for $2.25

Mrs. Snyder's

MANDEL'S

AIR CONDITIONED IN 82 DEPARTMENTS AND DINING ROOMS

THE ANSWER TO THE PROBLEM OF CURLS

Pro-Curler

COMPLETE WITH 48 BOB PINS

No heat, no electricity, no metal curlers. A complete automatic device that takes just a twist to make a curl and secure it in place with a bob pin. Use it for a complete coiffure or stray ends. Saves money . . . time. Insures perfect grooming.

$1

MAIL ORDER OR CALL STATE 1500—NOTIONS—AIR CONDITIONED—FIRST—STATE

MANDEL'S

AIR CONDITIONED IN 82 DEPARTMENTS AND DINING ROOMS

REQUIRED FOR COLLEGE!

Fur-trimmed 3-Pc. Suit

$45

From September until Dember you'll wear all or part of it! SWAGGER or SEMI-FITTED coat of monotone TWEED or HAIRCLOTH, matching tailored jacket suit. Bulldog collars of WOLF or raccoon, diamond collars in wolf only. Green, cedar, oak brown, wine, gold, navy, copper. Sizes 12 to 20.

SHOP IN MANDEL'S AIR-CONDITIONED SUIT SHOP—FOURTH—STATE

MANDEL'S

NOW—YOUR FAVORITE 4-GORE SLIP IN RICH

SATIN MILANDRA

IN TWO LENGTHS—SHORT OR MEDIUM

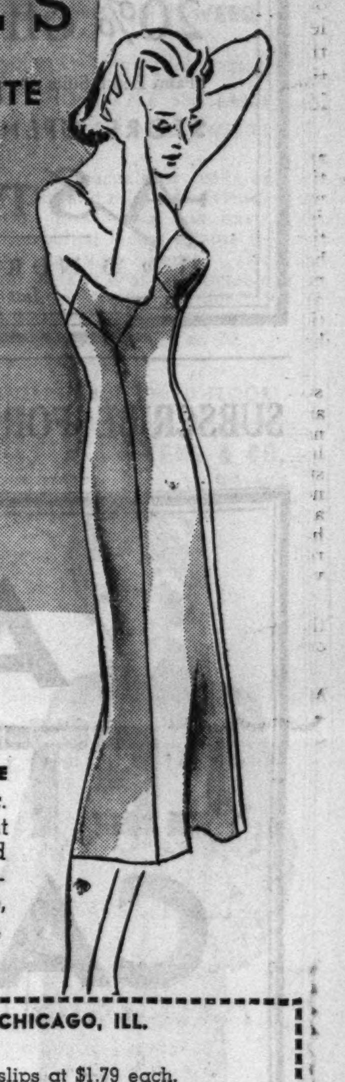

$1.79 EACH

Satin Milandra—an EXCLUSIVE BEMBERG and silk satin fabric. Fourgore alternating BIAS cut that won't ride up! Tailored DOUBLE V top front and back. Securely sewn seams. Tearose, black, brown, wine, green, navy. 34-44.

MANDEL BROTHERS, 1 NO. STATE ST., CHICAGO, ILL.
Gentlemen:
Please send me .... Satin Milandra slips at $1.79 each.
Color................Size................Length................
Name ....
Address ....
Charge................Cash................C. O. D................

MAIL ORDER OR PHONE STATE 1500. MANDEL'S LINGERIE SHOP—THIRD—STATE

MANDEL'S

AIR CONDITIONED IN 82 DEPARTMENTS AND DINING ROOMS

ADAPTED FROM A BRITISH CLASSIC!

Cameo-Crepe "Ratcatcher" Blouse

$2.95

EXCLUSIVELY AT MANDEL'S

Beautifully TAILORED blouse with the novel "ratcatcher" VELVET trim! Long sleeves! Of Cameo-Crepe—a fine acetate yarn which resists water and perspiration! Have several in these ENCHANTING shades:

White, desert rose, Java gold, India emerald, Tangara rust, Robin's egg blue, currant, red, navy, black, brown, windsor blue and beige.

COME TO MANDEL'S FOR BLOUSE VALUES. AIR-CONDITIONED FIRST FLOOR—STATE

Have No Fear for your

DAINTIEST SILKEN THINGS

when washed this amazing way

Just dip them in the creamy-rich "Double-Suds" of American Family Flakes and end ruinous rubbing

EVERY day, women by the hundreds are changing to American Family Flakes—largely on the advice of friends and neighbors who have learned from first-hand experience that this is the quickest way to SAFELY launder all types of fabrics.

For, without depending upon harmful alkali, or strong chemicals, as cheap soap chips often do—without the need of scrubbing, boiling or hard, ruinous rubbing—these amazing super-flakes quickly remove dirt and perspiration stains, protecting the delicate colors of your daintiest garments.

A single washing will prove a revelation to you. But your *real thrill* will come months later when you see how much longer ALL of your washables last.

How American Family Flakes Work These Wonders

Laboratory tests prove that American Family Flakes contain more suds-making material than ordinary flakes, chips or powders.

And there you have the secret for the wonders these flakes perform.

This *extra* suds-making material in American Family Flakes is responsible for their rich, active "DOUBLE SUDS" which actually float out even the grimiest dirt—without scrubbing, boiling, or hard rubbing.

This is why white fabrics come out with new, snowy whiteness. Why colored fabrics retain their brilliance and beauty. Why ALL washables last surprisingly much longer.

For over ninety years American Family has been the largest selling brand of soap in and around Chicago. Try American Family Flakes and you will quickly prove that it is cheaper to buy good soap than new clothes.

There is nothing safer than American Family Flakes for your finest fabrics. And for dishwashing they are unexcelled. They leave your hands soft and smooth. Made by Procter & Gamble.

TUNE IN: Truman Bradley with "News on Review for the American Family" every day except Sunday at 1:45 P.M., Central Daylight Saving Time—WBBM.

It's Cheaper to buy Good Soap than New Clothes

Trade-Mark Reg. U. S. Pat. Off.

American Family Flakes

Kroger Consumers

★ FOOD LEADERS for Fri. & Sat. ★

VERY BEST EGGS — STRICTLY FRESH — Every one guaranteed — Dz. in Carton 26½c

Sliced Bacon — Lean Sweet Brand — ½ Lb. pkg. 17½c

PEAS, TOMATOES — Excellent quality. — No. 2 Can 7c

TUNA FISH — Van Camp's. Light meat. — 7 OUNCE CAN 12½c

SALAD DRESSING — Embassy Brand. — Quart Jar 25c

★ PEACHES ★ — Elberta. Free-stone. Plump, sun-ripened to sugar sweetness. — 6 lbs. 25c

Sweet Potatoes — Fancy Southern. — lb. 5c

Seedless Sweet Grapes — California's finest. — 3 lbs. 19c

TOMATO JUICE — College Inn or Libby's. — Your choice, Can 5c

APPLE SAUCE — Country Club — 3 No. 2 Cans 25c

GRAPEFRUIT — Country Club. Juicy segments. — No. 2 Can 10c

CATSUP — Harbauer. Made of choice tomatoes. — Large 14 oz. Bottle 10c

POUND CAKES — Assorted varieties. Excellent desserts. — SPECIAL EACH 15c

COFFEE CAKES — Streussel or fruit filled. — EACH 15c

PAN ROLLS — Oven fresh. Simply heat and serve. — Doz. in Pkg. 5c

FLOUR — CERESOTA, GOLD MEDAL or PILLSBURY — ⅛ bbl. sack 95c

ADVERTISE IN THE CHICAGO TRIBUNE

FINE CLOTHES for MEN

Month End Specials

Cleanup of all short lots to make room for new fall stock

MEN'S SHIRTS . . . . . Fine quality white jacquard madras . . . . Formerly $2.50, $1.85

MEN'S NECKWEAR . . Short lots of fine hand made ties . . . $1.50 to $3.00 values . . . . 6 for $5.00, or each, 1.00

MEN'S HOSE . . . Lisle and silk, plain and fancy . . . . flat or 6 x 3 rib . . . 75c quality. 4 pair for $2.00 . . . . or each, .55

MEN'S HANDKERCHIEFS . . . Imported fancy handkerchiefs . . . values 75c to $1.00, 6 for $3.00 . . . . or each, .55

MEN'S SHORTS . . . Made from ends of woven madras and broadcloth shirtings, values 85c . . . . 3 for $1.50, or each, .65

MEN'S PAJAMAS . . . Fine sateen in neat light or dark patterns . . . all made with elastic belt . . . . values $3.00 to $3.50 2.15

MEN'S BEACH ROBES . . . colorful cotton materials . . . . values $4.00 to $5.00 2.35

MEN'S ROBES . . . Fine imported and domestic flannel . . . in new plaids and checks, formerly $12.00 . . . . 7.85

MEN'S SHOES . . . Smooth or Norwegian grain, black or brown, $10.00 values 7.85

MEN'S CLOTHING

20% off UNRESTRICTED CHOICE OF OUR ENTIRE STOCK OF MEN'S CLOTHING

(Palm Beach Suits not included) ALTERATIONS AT COST

STORE OPEN ALL DAY SATURDAY

A. STARR BEST

ESTABLISHED 1902

11 to 15 NORTH WABASH AVENUE

Just North of Madison Street

SUBSCRIBE FOR THE CHICAGO TRIBUNE

A. F. OF L. TO AID SEA UNION MOVE, GREEN INDICATES

Consolidation of Maritime Labor Wins Favor.

Atlantic City, N. J., Aug. 26.—(AP)—William Green indicated tonight that the American Federation of Labor's executive council looked with favor on Joseph P. Ryan's proposal to consolidate loyal A. F. of L. waterfront labor on the Atlantic and gulf coasts. After the council heard Ryan, president of the International Longshoremen's association, describe the difficulties the loyal federation forces had encountered since the C. I. O. invasion, Green said the council would try to "find a way to develop a coöperative relationship between the I. L. A. and the International Seamen's union."

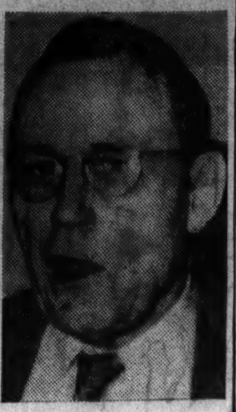

Joseph P. Ryan.

Green said the council probably would consult Capt. John H. Delaney, president of the Masters, Mates, and Pilots; John Possehl, president of the Operating Engineers; Dave Grange, president of the Marine Cooks and Stewards, and Ivan Hunter of the Eastern and Gulf Sailors association [the last two I. S. U. affiliates] before it announced its reorganization policy.

Girl, 10, Finds Body of Mother in Bathtub

Marjorie Petrizzo, 10 years old, returning from play, yesterday found the body of her mother, Mrs. Violet Petrizzo, 30 years old, in the water filled bathtub in the home at 5620 Normal boulevard. The body was clothed, and the Englewood police, who were called, said the child told them her mother had been suffering from a headache earlier in the day. The police surmised that the woman sought relief by putting cold water on her head and fell into the tub.

GETS $25 IN FACTORY HOLDUP.

A robber obtained $25 in a holdup yesterday in the second floor office of the Ohlhausen Cheese company at 325 North Clark street after threatening ten employés.

U. S. MEDIATION BLOCKS THREAT OF RAIL STRIKE

Brotherhoods Accept Federal Offer.

[Continued from first page.]

the Brotherhood of Locomotive Engineers; D. B. Robertson, president, Brotherhood of Locomotive Firemen and Enginemen; J. A. Phillips, president, Order of Railway Conductors; T. C. Cashen, president, Switchmen's Union of North America, and C. H. Smith, vice president of the Brotherhood of Railroad Trainmen, representing Whitney.

Unable to Pay, Say Roads.

Spokesmen for the railroads have stated all along that the carriers have reached the end of their ability to pay more and it has been indicated that they may let the problem go to the President's fact finding commission.

The average weekly compensation paid employés in the various operating unions in the first four months of 1937 was compiled and presented at the wage conference by Enochs. The average was made on a basis of straight time and does not include overtime or any extra compensation. The averages cover all the class 1 railroads in the United States and the source of information, according to Enochs, was the records of the interstate commerce commission.

Average Compensation Listed.

The figures follow: Conductors, road passenger, $59.20, road through freight, $52.86; road local freight, $62.13; yard, $48.79. Average for the group, $54.02.

Assistant passenger conductors and ticket collectors, $44.64; road passenger baggagemen, $45.01; road passenger brakemen and flagmen, $39.79; road through freight brakemen and flagmen, $34.99; road local freight brakemen and flagmen, $44.77; yard brakemen and yard helpers, $37.57. Average for the group, $38.64.

Switch tenders, $33.06.

Engineers, road passenger, $65.09; road through freight, $58.33; road local freight, $71.15; yard, $49.72. Average for group, $58.83.

Firemen, road passenger, $48.38; road through freight, $38.01; road local freight, $49.65; yard, $35.32. Average for group, $40.66.

Hostlers, outside, $47.94; inside, $37.77. Outside hostlers' helpers, $38.20.

COMMUNISTS PLEDGE SUPPORT TO LA GUARDIA

New York, Aug. 26.—[Special.]—The communist party pledged its wholehearted support today in favor of the reëlection of Mayor La Guardia. The stand, which was not expected at this time, was announced by Earl Browder, the party's candidate for President at the last election, at a rally on Coney Island. It was confirmed by Israel Amter, state chairman of the party.

Earlier in the day Senator Royal S. Copeland rejected Nazi support of his candidacy for the nomination for mayor as a Tammany candidate. Meeting the charged leveled by Jeremiah T. Mahoney, the pro-Roosevelt candidate, the senator said he recognizes no racial or religious issue in the campaign and repudiates the backing of all foreign groups.

Meanwhile, Alfred E. Smith brought out his "old brown derby" and prepared to wage battle for Copeland. He will make the issue clearly one of municipal problems and law and order, demanding to know why the communists are for La Guardia and why the mayor permits striking radicals to perform without restraint.

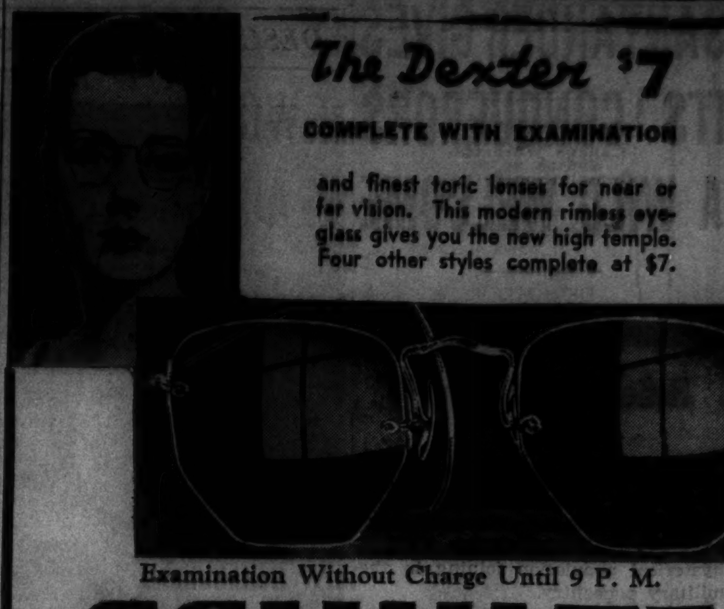

The Dexter $7

COMPLETE WITH EXAMINATION

and finest toric lenses for near or far vision. This modern rimless eyeglass gives you the new high temple. Four other styles complete at $7.

Examination Without Charge Until 9 P. M.

SCHULTE

17 W. Madison | 133 W. Madison | 136 N. State | 139 S. State

ADVERTISE IN THE CHICAGO TRIBUNE

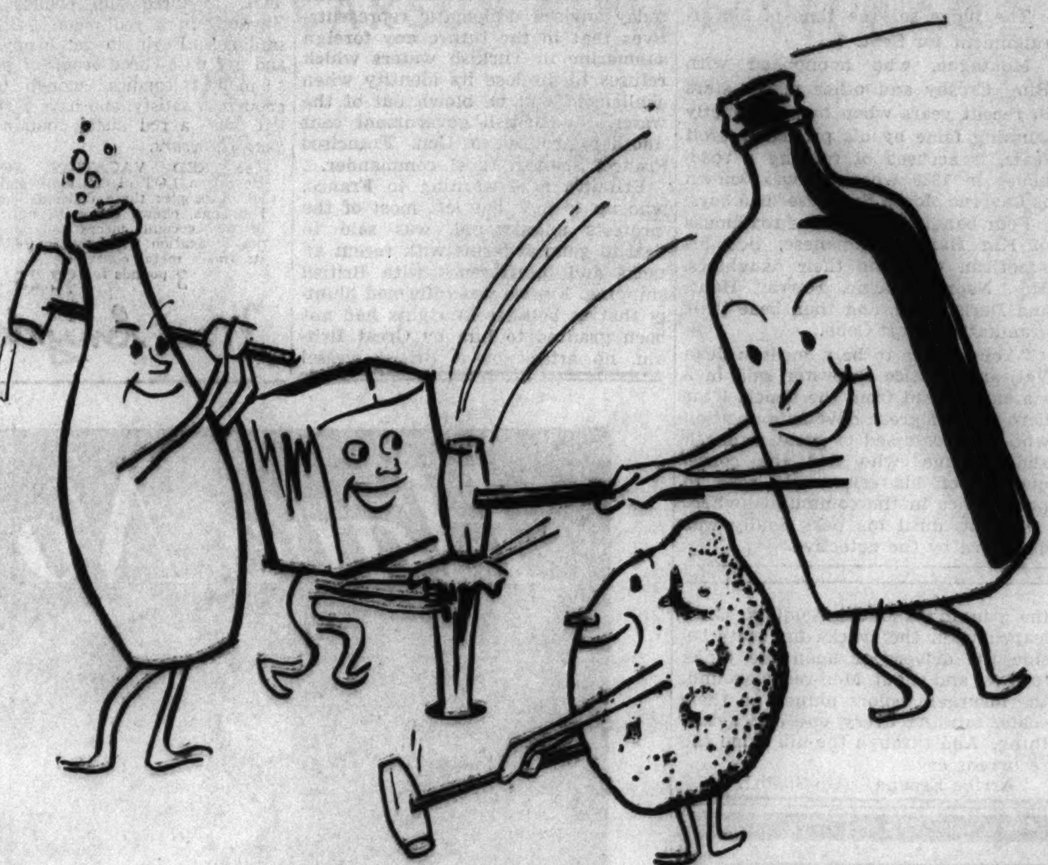

Does it mix?

It is a **mixing** gin, we think, when you neither **smell** nor **taste** it in the finished drink.

THE REAL AMERICAN MIXER 90 PROOF 4/5 Quart

TO HIT JUST THE RIGHT SPOT *in a smooth Tom Collins, gin must blend its strength with the other flavors—give lemon, ice and soda a chance to do their part—never knock them down with a heavy gin smell or gin taste.*

Mixed drinks are an American idea. To meet the American taste for smooth mixed drinks, Fleischmann's Gin is distilled especially for *mixing*—from American grain.

Fleischmann's is the original American gin, established 1870. Our secret formula makes it the real American Mixer. Buy a bottle. And when you order a Tom Collins, say: "Make it with Fleischmann's." (Copr., 1937, by The Fleischmann Distilling Corporation, Peekskill, N. Y.)

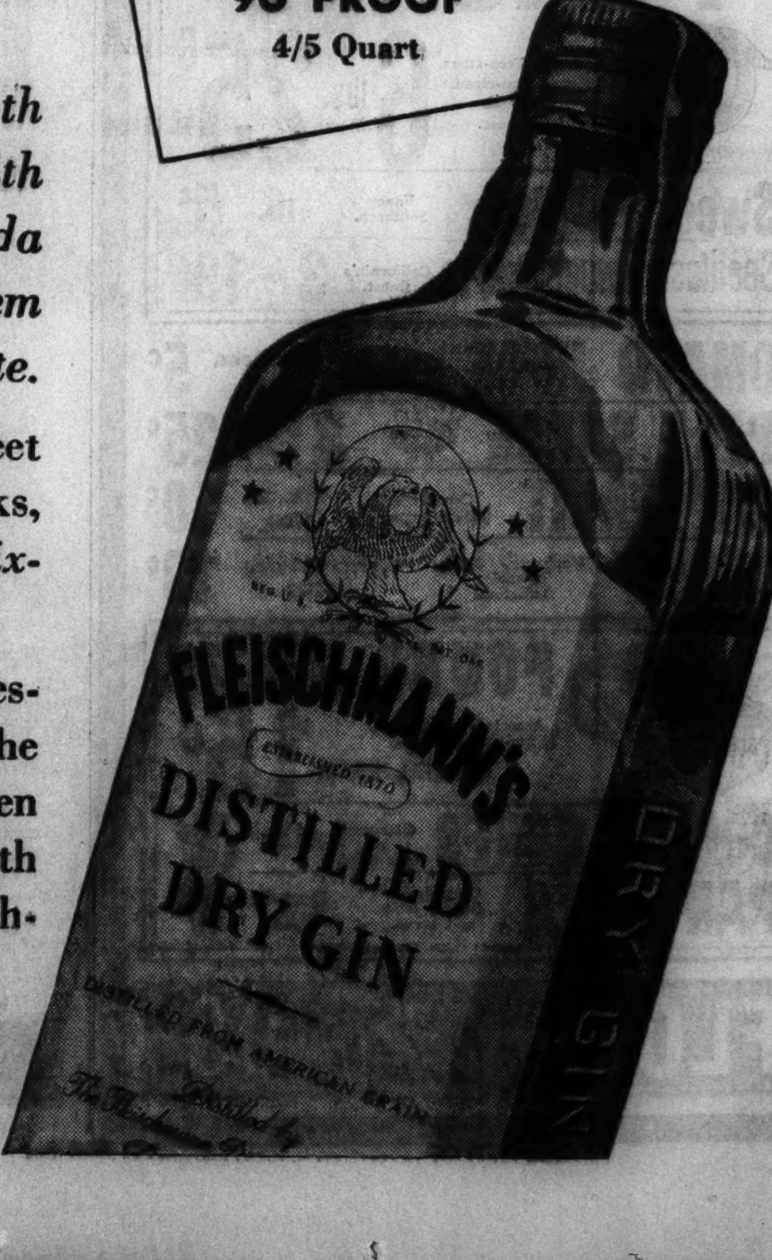

Also, Fleischmann's Sloe Gin, 65 Proof

AN OPEN LETTER TO ALL CAR BUYERS!

Friends in Chicagoland! No doubt you have noticed recent reports of price increases on many lines of automobiles.

We want you to know that DODGE Passenger Cars and DODGE Commercial Cars and Trucks can be bought *today* at exactly the same low prices that have been in effect all year.

How long present prices can be maintained, it is impossible to state. It is obvious that prices will *have* to be increased materially.

There is every indication that there will be a *scarcity* of 1937 models from here on. It is also obvious that there will be no carry over of new cars at reduced prices as has been the case in other years.

The DODGE DEALERS of Chicagoland urge you to buy your new 1937 DODGE car or DODGE truck *now* . . . and save money, at *today's low prices.* Wherever you live in the Chicago area, there is a neighborhood DODGE DEALER near you. He is a member of your community and will gladly give you every assistance in making your purchase.

You can buy your new DODGE car or DODGE truck on *Standard Finance charges* through Commercial Credit Company. Your neighborhood DODGE DEALER can quickly explain this simple low cost financing plan, and help you arrange all details.

See your neighborhood DODGE DEALER *now*—and save money buying your new 1937 DODGE car or DODGE truck at *today's low prices.*

[*See Your August, 1937, Classified Telephone Directory—Page 42—to locate your Neighborhood Dodge Dealer*]

DODGE DEALERS

of Chicagoland

REDS ACCEPTABLE IF WORKERS, SAYS LEADER IN C. I. O.

Dubinsky Speaks at Auto Union Convention.

BY WILLIAM BROMAGE.

[Chicago Tribune Press Service.]

Milwaukee, Wis., Aug. 26.—[Special.]—There is a place for communists in the Committee for Industrial Organization unions and their activities, David Dubinsky, president of the International Ladies Garment Workers and one of the top figures in John L. Lewis' C. I. O., declared before the annual convention of the United Automobile Workers of America here today.

Dubinsky addressed the meeting shortly after Homer Martin, U. A. W. president, won his first victory in a fight for control of the convention, marred by bitter factional strife.

Dubinsky, whose union has contributed many thousands of dollars to the loyalist left wing coalition in Spain, denied that he was a communist and asserted that he was in disagreement with their principles and philosophy. He admitted that there were communists in C. I. O. unions but said they belong there because they are workers.

All Workers Eligible.

"As long as communists work in industry," Dubinsky said, "they can belong to the union. They also belong to the activities of the unions. As long as they'll serve the organization I am for them, though I disagree with their principles."

Dubinsky took the opportunity to further the Lewis campaign for a labor party. He said the failure of the last congress to enact measures favored by the C. I. O. showed the need for abandoning the two old parties. He added:

"Labor supported the present administration in the expectation that it would keep its promises and pledges. When they got our votes they forgot us. I hope that trade unions will not rely on the former political parties but form their own labor party."

The first roll call vote of the convention found the delegates lining up three to two behind the young chief of the auto union in the fight in which the more radical group is trying to get control of the organization.

On a relatively minor question of convention rules, the radical group, headed by Wyndham Mortimer and Ed Hall, U. A. W. vice presidents, challenged Martin's control when they asked for a roll call to overthrow his ruling that a two-thirds vote of the convention would be necessary to change any convention rule.

Radicals Protest Every Move.

Whether the convention, which has been split wide open by the internal war, has definitly swung behind Martin is not yet determined. There is still a question whether Martin will be able to carry through his plan to oust Mortimer and Hall and bring Richard T. Frankensteen, Detroit organizational director and Martin's number one supporter, in as vice president.

The convention, which broke up in an uproar last night, continued to be upset today as the warring leaders continued to play politics.

Martin has been unable to keep much semblance of order in the convention as the radical unity group takes every opportunity to embarrass him by protesting his rulings even on the most trivial matters.

An instance of obstructionist tactics occurred this morning when Tra Gassaway, C. I. O. peacemaker sent here by Lewis, took over the chair for Martin during the roll call and suggested a recess while the vote was being counted. The Martin faction moved for a luncheon recess and the unity group fought it. After an hour's bickering the unity group then suggested a recess and the Martin crowd opposed it.

PICKETS UNION

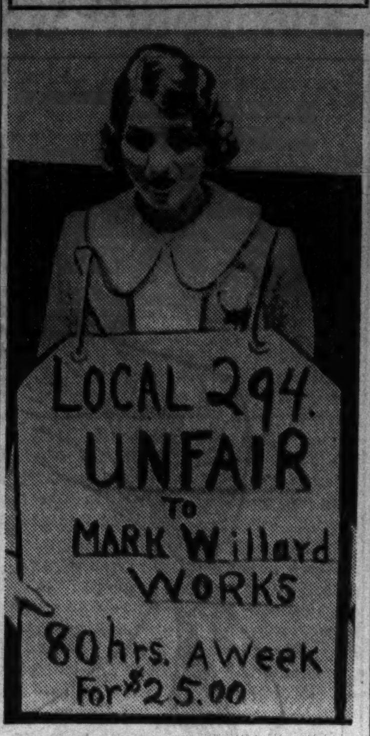

[Associated Press Wirephoto.]

Mrs. Mary Willard wearing sign she carried in front of union office in Yakima, Wash.

Yakima, Wash., Aug. 26.—[Special.]—Thanks to his wife's efforts, Mark Willard, secretary of the local Culinary Workers' union, isn't working quite so many hours now. Mrs. Willard, protesting against what she called nonunion conditions at home, appeared in front of the Central Labor council building with a placard reading "Local 294 Unfair to Mark Willard—Works 80 Hours a Week for $25." She said her husband was not observing a union day. And her campaign seems to be getting results.

Guard Lookout Sees Boat Capsize; Three Rescued

The alert eye of Roy Brown, lookout of the Jackson park coast guard station, led to the rescue yesterday of three Beverly Hills youths whose sailboat overturned in the lake one mile off 64th street. They were Jack Busch, 18 years old, 10325 South Hoyne avenue, a Princeton student; William Freeman, also 18, of 10432 South Seeley avenue, and Walter Brill, likewise 18, of 10941 South Hermosa avenue. Brown saw their boat capsize, and a few minutes later a rescue boat went to their aid.

Court Halts Picketing of 14 Optical Stores

Judge Grover C. Niemeyer yesterday issued a temporary injunction restraining members of the Optical Workers union from picketing fourteen stores of the Ritzholtz Optical company because of the closing of the Ritzholtz factory at 1148 West Chicago avenue Aug. 11. Attorneys for the company denied before Judge Niemeyer that sixty-five employés had been locked out. The factory was closed as an economy measure, they said.

J. L. Houghteling, Chicago, Takes Federal Labor Post

Washington, D. C., Aug. 26.—(AP)—James L. Houghteling of Chicago was sworn in today as the commissioner of immigration and naturalization in the department of labor.

TEACHERS VOTE A UNION POLL ON JOINING C. I. O.

A. F. of L. Faction Loses Convention Test.

Madison, Wis., Aug. 26.—[Special.]—Delegates to the American Federation of Teachers' annual convention voted late tonight, 285 to 227, to conduct a national referendum of its membership on the question of abandoning the American Federation of Labor in favor of the Committee for Industrial Organization.

The vote, which came after five hours of spirited debate, represented a major victory for C. I. O. forces, which had sponsored the resolution in opposition to the substitute proposal by A. F. of L. adherents who sought to keep present affiliations undisturbed by even a referendum.

Tax Proposal Opposed.

The approved resolution not only calls for referendum but hails the C. I. O.'s "great success in its organization campaigns" and places the teachers' federation squarely on record as refusing to pay the special per capita tax proposed by the Cincinnati conference of the American Federation of Labor. The fund would be used to fight the C. I. O.

C. I. O. adherents captured 11 of the 15 vice presidencies on the executive council, convention officials said. The other four went to delegates who had supported the A. F. of L group's view that the convention should take no action at all on the affiliation question.

Another victory for the C. I. O. was the reëlection of Prof. Jerome Davis of New Haven, Conn., a C. I. O. adherent, as president of the federation. The ousted Yale sociologist defeated Charles R. Stillman of Chicago, one of the leaders of the A. F. of L. group.

A majority report by the transfer proposal committee earlier in the day definitly was friendly in tone toward the C. I. O. It included an attack on the "undemocratic action of the A. F. of L. in suspending unions affiliated with the C. I. O."

Cites Previous Stand.

The convention delegates earlier today voted to assess all members $1 each to raise a $25,000 fund to finance employment of paid organizers to recruit new locals and members in strategic places.

The majority report observed that the teachers' federation already is on record as indorsing the principles of industrial unionism and noted that "the C. I. O. achieved great success in the steel, auto, rubber, and other production industries."

The report also noted that "the C. I. O. has influenced and aided both the unionization of teachers and the securing of progressive teacher legislation."

GIRLS STRIPPED BY STRIKERS FORCED TO RUN BLOCKS IN NUDE

Schenectady, N. Y., Aug. 26.—(AP)—Stripped of their clothing by striking women co-workers, two girl employés today fled in the nude to their home a few blocks away as violence was renewed here in the Gloversville Knitting company plant strike.

The girls, Julia and Elanda Gicilendo, sisters, were going to work when they were accosted by the strikers three blocks from the plant, a reporter for the Schenectady Union-Star, who was at the scene, said.

They were not injured. Others who left the plan during lunch hour were greeted by a barrage of tomatoes, the reporter said.

Prisoner Waiting for Job to Get His Release Flees

Michigan City, Ind., Aug. 26.—[Special.]—Tired of waiting for a job, Taylor Gaugh, 41 years old, escaped from the Indiana state prison farm today. Gaugh had received a conditional parole in June and could have left prison any time he found a job. He was serving three to ten years for second degree burglary at Vincennes in 1934.

FLAMES SWEEP WHOLE BLOCK AT SPRINGFIELD, ILL

Springfield, Il., Aug. 26.—[Special.]—More than $200,000 damage was caused today by a rapidly spreading fire that destroyed nearly an entire block near the downtown business district of Springfield. Fireman Mark B. Price was overcome by smoke, but his condition was not regarded as serious.

The gathering of a large crowd and the mobilization of nearly all the city's fire fighting equipment interfered with trafic on two railroads and two state highways.

Although the origin of the fire was undetermined, the flames were believed to have started in a shed at the Schuck & Sons Lumber company yard, which was a complete loss. Firemen saved the adjoining buildings of the Producers Dairy company and Sangamon county farm bureau, but $50,000 damage was done to the creamery station and other buildings.

Woman Is Fatally Hurt by Fall Down Stairway

Mrs. Olga Little, 69 years old, was fatally injured yesterday when she fell down the stairway leading to her rooms above the garage at the rear of the home of Mrs. Laura Chamberlin, 4425 Drexel boulevard. Mrs. Little was the widow of T. H. Little, former chauffeur for the Chamberlin family.

CHAS. A. STEVENS & CO.
STATE STREET CHICAGO

Approved by our College Wardrobe Consultation Bureau

These two fashions are good college material. See our College Girls on the FIFTH FLOOR

CHAS. A. STEVENS & CO.
STATE STREET CHICAGO

6.95

NEW CAP TOQUE

FOR AFTERNOON AND WHEN YOU DON'T DRESS FOR DINNER!

This young style becomes smarter than ever in a peaked version with a rhinestone clip and a whimsical veil. Velvet or felt in black, brown, green, wine or navy.

MILLINERY.....FIFTH FLOOR

CHAS. A. STEVENS & CO.
STATE STREET CHICAGO

15.00

SHEER WOOL SUIT

CRISP SHORT JACKET

SATIN-TOPPED DRESS

It's one of those costumes that make you feel as completely up-to-the-minute as a lady out of Vogue! Button front skirt and jacket. Black, green, rust, antique mahogany. 12 to 18.

Beautiful clothes at moderate prices in our Stephanie Frocks—4th Floor

CHAS. A. STEVENS & CO.
STATE STREET CHICAGO

Approved by our College Wardrobe Consultation Bureau

These two fashions are good college material. See our College Girls on the FIFTH FLOOR

CHAS. A. STEVENS & CO.
STATE STREET CHICAGO

39.95

KILLIENOCH TWEED

ONLY AT STEVENS! THIS SUIT OF FINE SHETLAND HERRINGBONE TWEED!

Its very casualness reeks of quality and tells your friends what good taste you have. The belted jacket adapts itself to your figure. The gored skirt is as comfortable in action as it is graceful! Black, brown, green, Sandringham blue. 12 to 20.

SPORTS SHOP, THIRD FLOOR

CHAS. A. STEVENS & CO.
STATE STREET CHICAGO

17.95

CAMEL'S HAIR AND WOOL

BALMACAAN, THE PERFECT ALL-AROUND COAT!

When you see this coat, you'll know it's an exceptional value. With its raglan shoulders, vent back and leather buttons it's a "must" in every woman's wardrobe. We've seen to it that it's particularly nice quality. Natural or black. 12 to 20.

Same style in imported Harris tweed. 25.00

Sorry, no phone orders.

COATS..............THIRD FLOOR

STYLE BEGINS AT PALMER

Palmer VANITY SLIPPERS

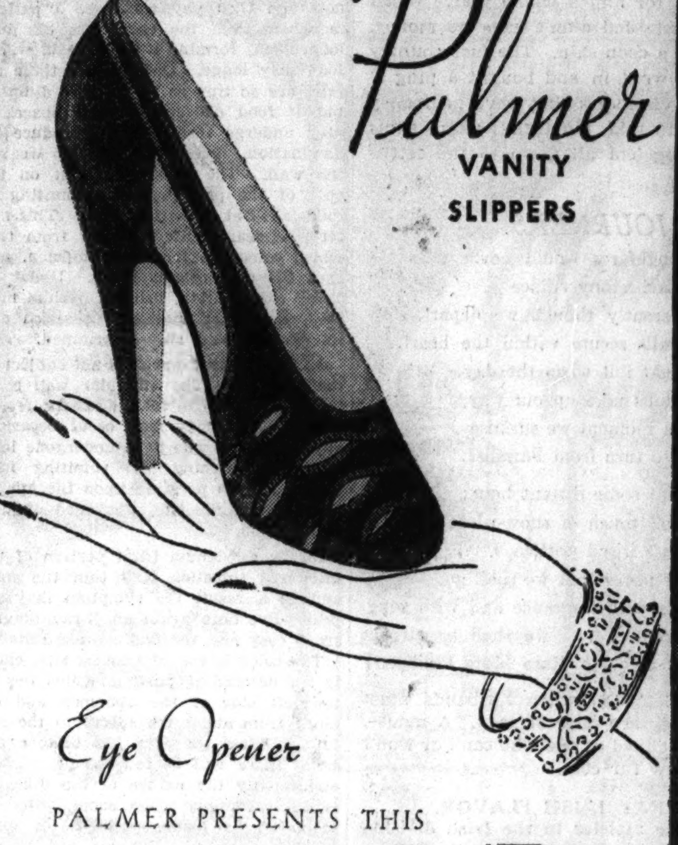

Eye Opener

PALMER PRESENTS THIS LIGHTER-THAN-AIR PUMP FOR TWILIGHT TILL DAWN IN SOFT-TOE FREEDOM.

glove suede in black, brown, autumn blue and wine

$5.98

ANOTHER Palmer ORIGINAL

PALMER BOOT SHOP · PALMER HOUSE

CARSON PIRIE SCOTT & Co

Bright Bands of Jersey

twine themselves about this felt hat in the new draped fashion

$5.95

Alix has gone in for draped detail on hats—to "tie up" with her draped and sculptured silhouette. This close fitting felt takes one of the fashion-important fabrics of the season—jersey—and drapes it in multicolor radiance around its circumference. The same style may be had in solid colors. The dramatic shoulder-length circular veil is bound in ribbon.

Millinery, Fifth Floor.

HOT? A long cool drink of

WHITE HORSE

brings back the comfort of Spring

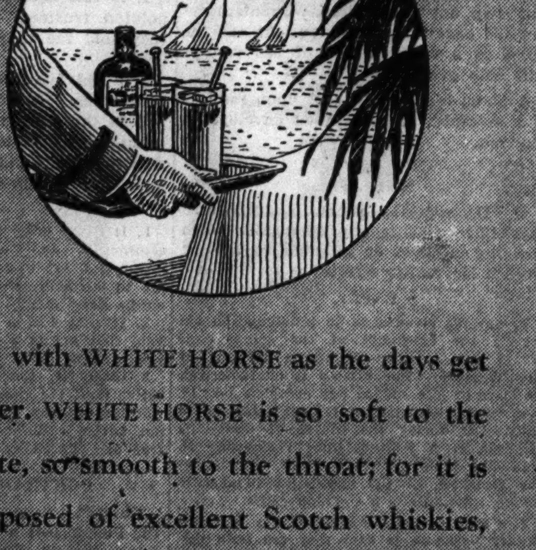

Stay with WHITE HORSE as the days get hotter. WHITE HORSE is so soft to the palate, so smooth to the throat; for it is composed of excellent Scotch whiskies, carefully matured then blended, married and again returned to the wood for further aging. Name your Scotch! You'll always be glad you said WHITE HORSE!

Millions of gallons matured and maturing ensure UNIFORM QUALITY

FIRST FOR SUMMER THIRST!

BLENDED SCOTCH WHISKY • 86.8 PROOF • A BLEND OF 100% SCOTCH WHISKIES ALL 3 YEARS OLD • BROWNE VINTNERS CO., Inc. • NEW YORK • BOSTON • CHICAGO • LOS ANGELES • SAN FRANCISCO

Really enjoy that last long holiday over

LABOR DAY

Go somewhere by train for only 2¢ a mile in coaches (3c a mile in Pullmans, plus Pullman fare)

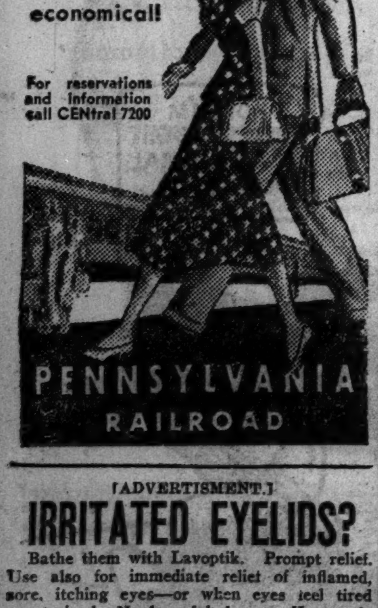

It's fast, safe, comfortable, economical!

For reservations and information call CENtral 7200

PENNSYLVANIA RAILROAD

MANDEL'S AIR-CONDITIONED SUBWAY STORES

3-Extra Snapon Trims of Colored Ribbon on These

CALOTS

Season's Fashion Hit for Every Occasion

$1

Sueded Leather in black, brown, navy, and new Fall colors.

Velvets in black, brown and navy.

Mail, Phone Orders Filled Call State 1500, Local 33

Upper Subway, State

[ADVERTISMENT.]

IRRITATED EYELIDS?

Bathe them with Lavoptik. Prompt relief. Use also for immediate relief of inflamed, sore, itching eyes—or when eyes feel tired or strained. No harmful drugs. Has made sad eyes glad for 25 years. Get Lavoptik today (with free eye cup). All druggists.

80-Acre Golf Course—

mixed pups—pawnbroker's clerk—power saw—old newspapers—shirt ironers—$8 typewriter—ex-Olympic trainer—truck route—these were the subjects of want ads in yesterday's Tribune want ad section.

Read today's offers for new and unusual ways to make and to save money.

Chicago Daily Tribune

THE WORLD'S GREATEST NEWSPAPER

FOUNDED JUNE 10, 1847

ENTERED AS SECOND CLASS MATTER MAY 14, 1903, AT THE POSTOFFICE AT CHICAGO, ILL., UNDER ACT OF MARCH 3, 1879.

All unsolicited articles, manuscripts, letters and pictures sent to The Tribune are sent at the owner's risk, and The Tribune company expressly repudiates any liability or responsibility for their safe custody or return.

FRIDAY, AUGUST 27, 1937.

THE TRIBUNE OFFICES.
CHICAGO—TRIBUNE SQUARE.
MILWAUKEE—TITLE GUARANTY BUILDING.
NEW YORK—220 EAST 42D STREET.
DETROIT—3-167 GENERAL MOTORS BUILDING.
WASHINGTON—815 ALBEE BUILDING.
LOS ANGELES—SPRING AND FIRST STREET.
LONDON—135 FLEET STREET.
PARIS—21 RUE DE BERRI.
BERLIN—HOTEL ADLON, 1 UNTER DEN LINDEN.
RIGA—STETINES IELA 2.
SHANGHAI—160 AVENUE EDWARD VII.
TOKIO—IMPERIAL HOTEL.
MEXICO CITY—QUETZALCOATL PALACE.
PANAMA CITY—HOTEL CENTRAL.
SPECIAL REPRESENTATION.
SAN FRANCISCO—820 KOHL BUILDING.

THE TRIBUNE'S PLATFORM FOR ILLINOIS AND CHICAGO

1. *End the Parole Business.*
2. *Build Deathproof Highways.*
3. *Make Chicago the First City in the World.*
4. *Faster Suburban Service.*
5. *Up to Date Local Transportation.*
6. *A Lake Front Airport.*
7. *A Motor Ferry to Michigan.*
8. *Cut Taxes in Half.*

THE RAIL STRIKE THREAT.

The failure of the representatives of the big five railway operating brotherhoods and railway officials to agree upon a basis for the disposition of labor's demand for a twenty per cent wage increase, and the final answer of the railways that they have no funds for a $116,000,000 increase in their pay rolls, closes the first chapter of this important dispute. There are, however, several steps to be taken before a railway tieup may be characterized as imminent.

Assuming that the strike ballots that have been taken by the brotherhoods fully authorize their representatives to call a strike, the next move will be the fixing of the date and hour for the walkout. A copy of this order must be mailed to the national mediation board, which will then notify President Roosevelt that the strike "threatens substantially to interrupt interstate commerce to a degree such as to deprive . . . the country of essential transportation service." The President will thereupon appoint an emergency board, which, within thirty days, must develop the facts. For thirty days after the filing of the report, no action may be taken by either party to the controversy, but at the expiration of that time the brotherhoods must decide whether they will go through with their strike program or resume negotiations with the employers. No criterion may be obtained from the recent granting of a five per cent increase to the nonoperating unions as wage advances to the two groups have not always been parallel.

While it is a matter of critical importance to the railways, the country will not face the prospect of a strike with the same dismay as would have been the case twenty years ago. Autocracy in transportation no longer exists. Industry has been building a guard against the possibility ever since the invention of the internal combustion engine. Commerce will not stop as formerly because of the wholesale diversion to other forms of carriage. Trucks on highways will carry all of the daily demands of the public. Waterways will attract the bulk commodities. Airplanes, buses, and private automobiles will increase their inroads upon the railroad passenger trafic. The public will hardly notice that there is a strike. When it is over, still more railroad trafic will have left the rails—forever.

LUMBERJACKS IN HUGO BLACK'S STATE.

In view of the fact that Senator Hugo Black is to sit on the bench of the United States Supreme court within a few weeks the processes of his mind take on a deeper interest for the people of this country. In the senate while he was advocating the 30 hour week, with accessories, lumberjacks in his native Alabama were working twelve to fourteen hours a day and, according to statistics, were receiving about five dollars a week for their labors. In such an environment a senator would be justified in agitating for a short work week. But records do not show that Mr. Black made any local effort to correct the injustice in the lumberjacks' toil.

Frequently when, like a comet, a radical follower of national New Dealism bursts into the country's view it is found that he has overlooked the opportunities for reform right at home. And the home territory would seem to be the natural ground for spade work of the honest, forward looking statesman.

One of Mr. Black's colleagues, observing his 30 hour week agitation in the senate, asked him what, in the event of the passage of his bill, would happen to the amount paid to the Alabama wage earner. His reply was that it would automatically drop to a lower level. Thus the lumberjack in Mr. Black's state would receive some $2.50 per week for his work.

Senator Black also was asked if he would agree to an amendment that would require all goods produced or processed in other countries be so produced under a six hour day law before they were brought here in competition with our home made goods. Without hesitation he said such an amendment would destroy the bill. It was then suggested to him that his six hour [thirty hours a week] bill, without this protection to the American worker, would destroy the work opportunity of every such wage earner whether in the factories, the mines, or the forests of the United States.

Half baked thinking hardly belongs on the United States Supreme bench.

THE EMERGENCY AT HOME.

Notwithstanding the truism that repetition is the soul of monotony, it is the plain duty of the newspaper to remind the public that the automobile massacre clock registered another thousand victims on Aug. 26—the fifteenth since the beginning of the year and with only thirteen days intervening since the recording of 14,000.

It is a strange psychology that prompts this editorial introduction. Thousands are being spent to comb the arctic wastes in search of the Russian flyers. Other thousands are being spent by the federal government to evacuate United States citizens from the far eastern war zone. Yet thirty-two Chicagoans are killed and nine hundred and thirty-six injured in less than a fortnight without disturbing the equanimity of our politicians. The activity in China is prompted by an emergency that calls for immediate action to save lives, but is not the welfare of the next thousand neighbors who will be killed or injured within the coming two weeks just as important?

Plans for safety highways have been drawn and the subterfuge of no money will not avail much longer. New York has succeeded in securing the wherewithal to cut its massacre toll in half.

PENNSYLVANIA: THE STATE OF ANARCHY.

Gov. George H. Earle of Pennsylvania, whose suspected ambitions for the presidency are not obscured by his present clamor for a third term for Mr. Roosevelt, will be the first candidate for that office to run on a platform of compounding larceny and inciting to riot.

To those familiar with his refusal to enforce the law in the Pennsylvania anthracite regions his behavior in the steel strike at Johnstown was not unexpected. The Johnstown strike called by John L. Lewis was a flop, it will be recalled. A large majority of the employés in the Bethlehem Steel plant kept on working.

It was then that Mr. Lewis rallied his army of West Virginia coal miners. To Gov. Earle he said, in effect, that if the governor didn't shut down the Bethlehem mills there would be bloodshed. It was more than an implied threat. The governor rallied round and had his militia close the mills—for the protection of Mr. Lewis' army of invasion. They stayed closed until public opinion caused Earle to back down.

In the anthracite regions thousands of jobless miners are engaged in the bootleg coal racket. They steal the coal and sell it at prices which yield them far lower wages than they would earn if they mined it for the owners.

Gov. Earle refuses to use the authority of the state of Pennsylvania to stop them.

Recently the authorities of New Jersey halted trucks hauling the stolen coal at their state line, and treated the drivers as any other possessor of stolen goods would be treated—by confiscating the booty.

New York City has now followed New Jersey.

It has become necessary for the neighbors to stop the shipments of stolen goods by a blockade of the state of Anarchy.

Conditions along our eastern seacoast are not so much better than they are along that of China.

TVA ATTACK ON CHICAGO.

How TVA is affecting Chicago business has just been indicated by the action of Victor Chemical company in establishing a new million dollar plant at Mount Pleasant, Tenn. The concern had plans to build the new unit in the Chicago area and had discussed power rates with the Public Service Company of Northern Illinois. When the Tennessee Valley Authority heard of this, it offered power to the company at $24 per horse power, which is less than the cost of the power to the government and a price, therefore, at which the private corporation could not compete. Thus Chicago loses an industry, and in its taxes Chicago is paying a part of the cost of the power which is luring its industry to Tennessee.

CORPORATIONS AND CUSTOMERS.

The Standard Oil Company of New Jersey, when it increases prices of its principal products hereafter, will tell the public the reason for the increase. It is an interesting development in publicity of corporate affairs, and one that deserves imitation.

Readers of the autobiography of the late Frank A. Vanderlip may recall that half a century ago, when he was a financial reporter for THE TRIBUNE, he scooped his competitors by buying a single share of stock in important corporations, attending their annual meetings, and taking down in shorthand the reports read to stockholders.

Newspaper men, as such, were then barred from meetings. The reports were rattled off as quickly as possible. It was the stand of promoters that investors should be satisfied with their dividends and not concern themselves with the management of the company, and that the general public was in no way concerned.

That unhealthy era is long past. The widening field of stock ownership induced many corporations to change their practices voluntarily, and demands of security exchanges for adequate reports on shares listed on their boards brought laggards into line. The requirements of the Securities and Exchange commission for comprehensive reports on new security offerings have put the capstone on a fairly adequate system of corporate accounting to the investing public.

Recognition that the large corporation, often dealing in the necessities of life, owes information to its customers as well as its stockholders is a natural sequel. W. S. Farish, president of Standard of New Jersey, says:

"People are interested in and have a right to know what makes the things they buy cost what they do. And an honest spirit of public responsibility, as well as justice to itself, requires that industry play its cards face up."

Companies which are sensitive to the effect of public good will, as most companies are today, will agree with Mr. Farish. It follows that if they are to win the good will which they seek, their reports to the public must be honest. Effects of increased operating costs, wages, and taxes must be stated in the terms of the unit sold, not in box car figures which may conceal increased profits behind a screen of increased costs. Fair-minded customers will not dispute the right of a corporation to adequate profits, but their suspicions will be aroused if its management pretends to be frank and at the same time seeks to conceal them.

TALL CORN, SHORT VISION.

[Cedar Rapids (Ia.), Gazette.]

This talk about tall corn is all right and friendly rivalry among Iowa and adjoining states over producing the tallest stalk will have its value as publicity. But tall corn ought to inspire something besides bragging.

The coroner touched on the subject the other day. Because of the tall corn in the fields, he pointed out, a good many road intersections in the country are more dangerous than they are normally. Both tall corn and tall weeds obstruct the line of vision of approaching motorists and make caution doubly important. At least one fatal accident in Linn county recently was attributed to this factor.

The county officials are doing what they can to eliminate danger from tall weeds at rural crossings, but it is largely up to the motorists themselves to eliminate the danger inherent in tall corn. About all it calls for is less speed and more alertness on the part of the drivers. And a word to the wise should be sufficient, especially when the word comes from the coroner.

A LINE O' TYPE OR TWO

Hew to the Line, let the quips fall where they may. Reg. U.S. Pat. Office.

AS A CRAWFISH MOVE backward to civilization we offer the cry of the delegate to the Auto Workers' confab: "This convention has reached the saturation point for long-winded speeches."

IT IS, opines G. W. R., fortunate for somebody that our statesmen are able to tell the slightest wishes of the people by keeping their fingers on the public purse. Your first guess is the right one.

Nothing in the news is quite so routiney
As the item about Russians staging a mutiny.

EXTRA TUBBING FACILITIES are being promised for diplomats who demanded more baths before consenting to attend the Nazi congress at Nuremberg. This is sound business and will enable certain propagandists to follow the lead of German death notices and relate (of the envoys): "Bathed in the faith of Adolf Hitler."

CHANGE BUT NO REST.

Not even when he was in the heavy business of commenting on financial affairs did Ye Ed hold with the theory that wealth could be created or even redistributed very efficiently by twiddling with the currency system. We know, too, that the original meaning of the Latin *pecunia* was only that somebody owned a cow. But trading in kine or kind might conceivably be onerous. Vide, the ancient of the mountains who related: "I seen a heap of trouble in my time about money. Back in the nineties they warn't no currency, seems like, in these hills. It got so bad that I went to my Uncle Jed's up on Brawly Fork and wukked for him a whole year. When I started back Uncle Jed didn't have no money, so he jest give me a coon skin. The fust country store I come to I went in and bought a plug o' tobacco. The storekeeper didn't have no money neither, so I had to take nineteen possum skins for change and lug 'em all down to the settlemints with me."

SOJOURNERS.

These noisy thoroughfares would never miss
Our being here. Each stony edifice
Would stare indifferently though we depart,
Hence make farewells secure within the heart.
Not in the neon light but when the day
Is dim and new let us take up our way,
Lest looking back a moment we surmise
And heed the lure to turn from Paradise.

We shall be different some distant hour;
The call of bird and touch of snow-white flower
Under the clear sky's irised portico,
Arching the way of peace that we shall go,
Shall fill our hearts with fragrance and with song
We shall be different . . . we shall be strong.

Rose Myra Phillips.

COMES THE SEASON when husbands must prove whether they are mice or men. A mouse, for the nonce, is defined as one who can't or won't buy his wife a new fur coat.

AMERICANA: IRISH FLAVOR.

Sir: Among the articles in the Irish division of the American credo please include the following: (1) Corned beef and cabbage is Erin's national dish; (2) "Mother Machree" and "My Wild Irish Rose" are typical Irish folksongs; (3) combative Irishmen settle affairs of honor by hurling brickbats at each other; (4) St. Patrick was an Irishman and but for him there would have been snakes in Ireland; (5) Irishmen would rather fight than eat, and (6) there is a marked difference between the pronunciation of "sure" in America and Ireland, the Irish pronouncing it "shure."

Napper Tandy.

"IN MY CALLOW DAYS," remarked the Aging Cynic, "I was devoured by the desire to work jigsaw puzzles. Then came crosswork messes and I was a slave to them. But such is the advance of culture that I now get all the thrills of both by opening a current road map and trying to fold it back as it was."

Merely a Jurisdictional Dispute.

(Minutes of Ind. Appellate court, via Anon.)

16019. Santa Claus, Inc., et al vs. Santa Claus of Santa Claus, Inc. Martin C. C. Appellants' petition for time.

HAVING VIEWED the now slightly ancient typographical error (financial) that made it appear "Storks drift lower in lazy trading," Ken M. averred a belief that it was a plot of the Canadians to unload their surplus now that those derbies for blessed little strangers are all over across the border.

A Classic Returns to Duty.

Sir: I have just returned from Camp Ripley, Minn., which had the largest concentration of soldier power west of the Mississippi. The mosquitoes up there were terrible. And smart. Eight or nine of them were feasting on one chubby soldier and one of the party suggested they take the victim to a swamp and devour him at leisure. "No, sir," said the littlest one, "if we do that the big skeeters in the swamp will take him away from us."

Hawkeye M. D.

Long, long ago we learned that the larger army mosquitoes preferred mules, because they could pinch off the shoes and pitch a game to determine which one should have the tenderest meat. Correct: you've heard it before.

THE SEASON'S THE REASON.

We wed one cold December day.
I feared no icy storm;
Because I knew, when bedtime came,
He'd keep my footsies warm.

The months have passed, the summer's here.
He's still a darned good man;
But, now—I'd like to trade him off
For one electric fan!

Lyla Myers.

WE ARE firm advocates of honesty and punishment for evildoers, but there really is something unpoetic about punishing the boys who defrauded slot machines with false nickels.

WHAT MIGHT HAVE BEEN.

Public Pessimist No. 1 sat behind me at the last baseball game 'tother day. The score was tied until the late innings, and when a visiting slugger walloped one toward the fence things looked bad. The left fielder, however, moved over fast and caught the ball. There was a big roar of approval and one fellow behind me could be heard shouting, "What a catch!" His gloom encased companion retorted: "Yeh, but suppose he had missed it."

J. C. R.

PORTRAIT OF A NUDIST.

Nothing to riddle
From toes to thumbs.
Fit as a fiddle—
Till winter comes.

William Owen.

ART ENDURES . . . and only great endurance enables it to survive so many would-be artists.

W. C. S.

How to Keep Well By Dr. Irving S. Cutter

To the limit of space questions pertaining to hygiene and prevention of disease will be answered in this column. Personal replies will be made to inquiries, under proper limitations, when return stamped envelope is inclosed. Dr. Cutter will not make diagnoses or prescribe for individual diseases.

[Copyright: 1937: By The Chicago Tribune-N. Y. News Syndicate, Inc.]

BLIND ALLEYS IN THE COLON

THE invention of the pneumatic tire with its inner tube proved a great boon to the automobile industry. It affords countless hours of comfort to those who are traveling, the firm outer casing protecting the relatively thin inner cylinder distended with air.

In many respects the intestine is a similar structure. There is an inside mucous lining and an outside muscular coat. Furthermore, while the human inner tube contains fluid food that is undergoing digestion, there is always a considerable interchange of gases.

To carry the analogy a bit further, we may liken a blowout to a rupture of the bowel, while a blister on a tire may be compared to an outpocketing of the wall, called a diverticulum.

We ordinarily think of the alimentary tract as beginning with the esophagus and ending with the rectum. Anywhere along this extensive route a weak place may develop, with the result that a sort of accessory pouch is formed. Every now and then physicians see a patient in whom even the esophagus has ballooned out, forming a catch basin where food may lodge. Occasionally these affairs are so tiny as to be mere dimples, but if food collects in these spaces it may undergo fermentation, produce inflammation, and hence further weaken the wall. The chief complaint on the part of the patient is the vomiting of food taken at an earlier meal. This material appears quite different from that which comes up from the stomach, and thus the diagnosis is made. Under an X-ray examination, using a barium mixture, the pouch may be visualized and its position and size determined.

As a rule the stomach is not subject to these lesions. The muscular wall is so thick and powerful that it resists irregularities. But they may occur occasionally. Patients who have undergone long sieges of retching and vomiting may place so much pressure upon the muscle fibers that some site, weakened unduly, will stretch.

In the duodenum [first portion of the intestine] infection may thin the wall, and as a result the symptom may appear. But here again an X-ray diagnosis is easy and the findings are reliable.

The colon is the commonest site, chiefly the descending portion, which lies on the left side of the abdomen and extends from about the spleen to the rectum. Unless the area has become diseased there will be few symptoms, and occasionally the nature of the difficulty is disclosed only when some X-ray examination is made, perhaps for quite another purpose. But we can readily understand that bacteria, always present in this vicinity, may lodge in these tiny pouches—varying in size from an apple seed to a small orange, set up inflammation, produce pus, and undermine the health generally.

When this occurs symptoms are obvious. Cramping pains are common, usually felt low down on the left side. Constipation alternates with diarrhea, although the former is more pronounced. Naturally an irritated bowel will hesitate to contract because of inflammation, although there is an ever present tendency to do so. This accounts for the more or less persistent ache or sense of discomfort. One of these areas may perforate and extrude the intestinal contents into the peritoneal cavity, but this does not happen often.

The objective of the physician is first to relieve the colon of infection, and second to provide a normal forward flow of the contents of the bowel, so that the tube will be emptied regularly. Here is an important rule: No laxatives of any kind should be used, because even the mildest degree of irritation is likely to aid the filling of these pouches with liquid material containing millions of germs.

A few simple procedures have been found helpful. The diet must be bland; in other words, free from fiber and roughage. It should contain a considerable quantity of cooked fruit, and the patient should be instructed to drink a generous amount of hot water. Under these circumstances the stools will be soft. If there is trouble in emptying the bowel, from two to four ounces of warmed sterile olive or cottonseed oil may be injected slowly into the rectum at bedtime. After a while, however, most patients are able so to regulate the diet as to quantity, quality, etc., that this may not be required. On discovering the condition, if the patient can indulge in a week or two of bed rest it will help greatly.

A bland diet will be sent upon request if a stamped, self-addressed envelope is inclosed.

MYELITIS.

D. D. writes: What is transverse myelitis? Has it any connection with sleeping sickness or infantile paralysis? Does it leave after effects?

REPLY.

Transverse myelitis is an inflammation affecting the substance of the spinal cord which may involve the whole portions of the structure. The disease is characterized by more or less sudden and complete loss of motion and sensation. It may follow acute congestion during the course of infectious diseases, or it may be due to exposure to cold and damp or wet weather, injuries to the vertebræ, or the absorption of disease toxins. Syphilis is a common cause.

The only connection myelitis has with infantile paralysis is that they are both diseases of the gray matter of the spinal cord. Infantile paralysis is more general, more infectious, and occurs most often in children. On recovery, some symptoms are likely to persist. There is no connection with encephalitis [sleeping sickness].

NOT THE SAME.

A. N. Are neuritis and arthritis the same thing? Is the treatment similar?

REPLY.

No. Neuritis is inflammation of nerve filaments and arthritis is a destructive disease of the joints. The treatment is not the same. In neuritis the affected part should be placed at rest. Sedatives may be needed for the relief of pain.

In arthritis diet and hygiene should receive attention. Foods high in vitamin values, such as cod liver oil, baker's yeast, and fruit juices, should be used. The mouth and teeth should be in good condition. The clothing should be warm and, if possible, the patient should live in a dry and sunny climate. The affected joints require exercise and not rest.

We have a leaflet on the care of arthritis which we will be glad to send on receipt of a stamped, addressed envelope.

ACT ONE, FOR SCENE 1940

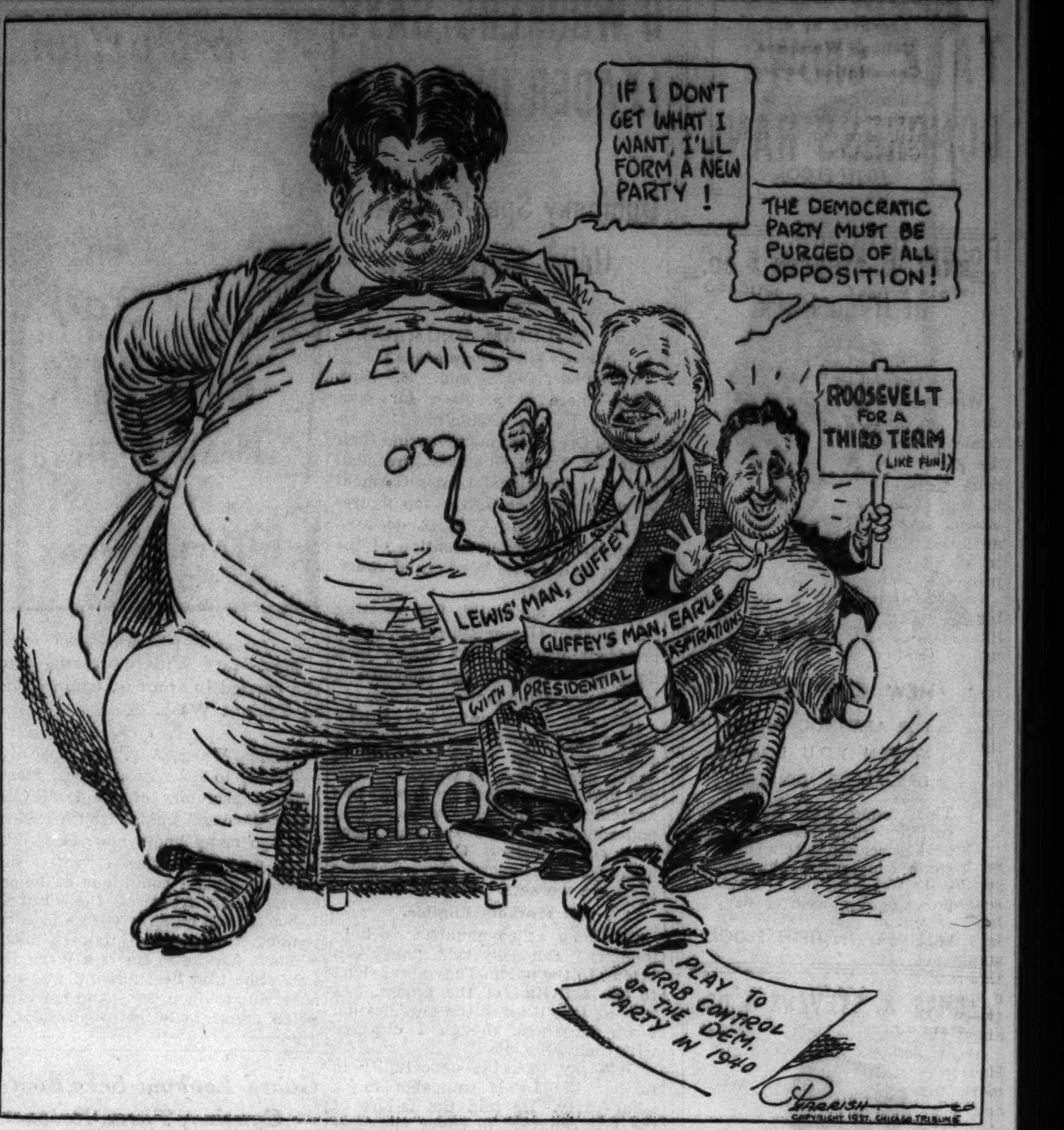

THE CRIME CLOCK

Chicago's record since Jan. 1

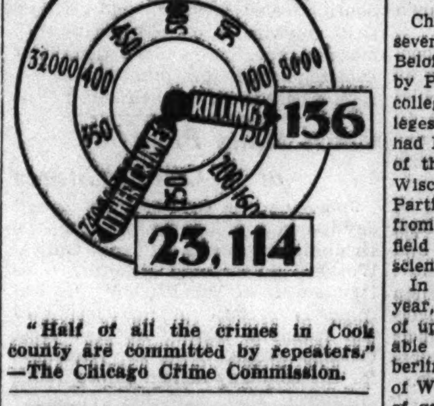

"Half of all the crimes in Cook county are committed by repeaters."
—The Chicago Crime Commission.

THE MASSACRE

Chicago's 1937 Trafic Toll

More than 98% of the city's automobile fatalities are of a nature physically impossible on an elevated highway.

FRIEND OF THE PEOPLE

Letters to this department must be signed with names and addresses of writers.

PROBATE PROCEEDINGS.

Winnetka, Ill., Aug. 20.—[Legal Friend of the People.]—My husband died ten years ago and left a will giving his property to my daughter [who is a minor] and myself. Some property and stock is involved. I have been trying to get this probated without success. I went to the Probate court and they told me I had to have a lawyer.

1. Is this necessary? A bank was appointed trustee. I went to them and they told me they did not want to be trustee.

2. I had five lawyers already and had no success.

3. Is there a way to probate this will without the trustee's consent, as I am destitute now and need the money for support and education of my daughter and myself? D. S.

1. It is the ordinary practice to employ an attorney in connection with probate proceedings. You are in a better position than we are to estimate your capacity to handle the matter for yourself.

2. If they had a personal interview with you, they are in a better position to advise you than we are.

3. Ordinarily the trustee does not become active until the close of the probate. If the wording of your will is exceptional, we cannot advise without having the wording before us. TRIBUNE LAW DEPARTMENT.

CONTRACT PURCHASE.

Chicago, Aug. 21.—[Legal Friend of the People.]—I have just purchased a refrigerator on payments. I have been told that should I default in a payment the [1] concern from whom I purchased can declare the entire balance due and [2] can garnishee my wages [3] for everything over $15 a week until the entire purchase price is paid.

4. My contract reads that in case of default the whole balance falls due and [5] the wage assignment I signed turns my wages over to the company from whom I purchased in case of default.

6. I claim all they can collect is the amount of the payment each month. Who is correct? F. K.

1. Their right to do this would depend on the wording of the contract.

2. Garnishment would not be in order until they had first obtained judgment against you.

3. Exemption to head of a family is $20 per week.

4. This wording would control.

5. Wage assignment would substantially remove necessity for garnishment.

6. We see no reason why they should not declare the entire amount due on your default and serve notice under their assignment of wages. TRIBUNE LAW DEPARTMENT.

VOICE OF THE PEOPLE

Writers should confine themselves to 200 or 300 words. Give full names and addresses. No manuscripts can be returned. Address Voice of the People, The Tribune.

BELOIT COLLEGE.

Chicago, Aug. 20.—Having spent some seven years as student and teacher at Beloit college, I was greatly impressed by Philip Kinsley's contribution on that college in his striking series on the colleges of the middle west. Nowhere before had I seen such an adequate presentation of the background and purposes of the Wisconsin college on the Rock river. Particularly impressive was his quotation from President Chapin's outline of the field of the small college in religion, science, and the arts.

In my class of 1882, during our senior year, we were privileged to hear a series of up to date geological lectures from so able a scientist as Prof. T. C. Chamberlin, later president of the University of Wisconsin and head of the department of geology in the University of Chicago. He was succeeded by Prof. Rollin D. Salisbury as professor of geology and went with him to the University of Wisconsin and to the University of Chicago as head of the department of geography and dean of the Ogden graduate school of science.

In the Beloit college faculty of that early time were a number of able Yale graduates—President Chapin, Prof. Emerson in Greek, Prof. Whitney in English literature, and in philosophy and religion Prof. Blaisdell of Dartmouth, and Prof. Bacon in astronomy. Later science hall, a gift of the late Frank G. Logan of Chicago, was a great stimulus to scientific teaching. HORACE SPENCER FISKE.

RIDERS.

Logansport, Ind., Aug. 22.—Some time ago in its weekly news summary THE TRIBUNE reported the following under a Washington heading: "In the senate there was also confusion when Senator Royal S. Copeland [D., N. Y.] offered the anti-lynching bill as an amendment to a measure to limit the length of freight trains to seventy cars."

After pondering over this news note I have come to look upon it as handwriting on the wall. Some day congress is going to pass a measure making it illegal for olive packers to stuff their olives with red pimiento on the ground that it is a communistic practice. Then, when the measure is passed, they are going to find that some one—crawling beneath desks and mingling with the waste paper—had crept up and secretly added an amendment providing for the immediate dissolution of congress, reunion with the British empire and declaring the constitution unconstitutional.

DANIEL FRANCIS CLANCY.

THE MORON DRIVE.

Kenmore, N. D., Aug. 24.—Well, sir, I come to Chicago four or more times each year, and any time I arrive the city's powers that should be are either deeply engaged in, or just starting, a war against the morons. Is it the one continual war, or a new one I run into each time? If it's the same one, why does it hang on so long? And if it's a new one each time, what happened to the preceding ones?

My wife made a trip to the city alone some time ago, and, not being a very intensive news reader, came back all gigged up over Chicago's drive against the Mormons. I said "No, no, dearie, it's not Mormons. They're still—or again—talking away at the morons."

O. S. R.

RESERVED SEATS.

Chicago, Aug. 19.—The writer has attended both in New York City and in Los Angeles outdoor concerts where the finest of orchestras were presented, and in attending each of these concerts the writer noticed that the stadiums were filled to capacity. The only difference between these concerts and those at Grant park was that a charge of 25 cents was made for the concert in New York City and a charge of 75 cents for that in Los Angeles.

The point raised is this: Why not a reserved section at the Grant park concerts for a paid attendance, say of 25 cents a seat? As long as there must be reserved seats, why not help defray expenses somewhat by this procedure?

A CONCERTGOER.

REALISM IN COMIC STRIPS.

Chicago, Aug. 22.—To Mr. Hubert N. Clarke and his criticism of Chester Gould's "Dick Tracy Cartoon Strip," respecting, however, his vocation as Red Cross life saving examiner.

A comic, or any cartoon strip as I see it, is fiction portrayed in pictures, an exaggerated form of characters or their action or both, and is not intended as authority on the technique or handling of any matter or subject. I think it would be foolish on the part of any person, when the occasion arises, to try to save one from drowning by using a system outlined in a comic strip—as much as it would be to read a book on fiction and be governed by what one reads.

F. W. ERNST.

IF THIS IS JUST A LOCAL SHOWER

[Kansas City Star.]

SPECIAL SESSION TALK GROWS IN CONGRESS RANKS

Roosevelt Will Take Rest at Hyde Park.

[Chicago Tribune Press Service.]

Washington, D. C., Aug. 26.—[Special.]—President Roosevelt at 11 p. m. [Chicago time] left the White House for Hyde Park, N. Y., where, in the calm seclusion of his family home, he will ponder the summoning of a special session of congress and the advisability of stumping the country in an effort to make his legislative program palatable to congress.

One of his last acts before preparing for departure was to consider the Sino-Japanese situation with his cabinet in relation to the complications resulting from the wounding of Sir Hugh Knatchbull-Hugessen, Britain's ambassador to China. It was decided that the United States should continue its watchful policy and withhold the proclaiming of credit and arms embargoes against the combatants under the neutrality act.

Speculate on October Call.

Though the White House has avoided comment on the possibility of a special session, eight out of every ten senators and representatives who have called on the President in the last week are certain they will be summoned back into deliberations this fall. It is generally believed that a special session would be called between Oct. 15 and Nov. 15 and end about the middle of December.

At his estate on the banks of the Hudson river Mr. Roosevelt will have more than two weeks to consider and plan for a swing around the country for a showdown on his programs. His advisers are divided on this suggestion, which is aimed to recoup the popularity he lost in the court packing defeat. Such a trip would carry him to the west coast, with Chicago as a probable place for an address.

President Signs Two Bills.

To Hyde Park the President carried more than a hundred bills which he will act upon in the next few days. During the day he signed two important measures among a score of bills.

He signed the bill, aimed to end tax dodging by the wealthy, which places "pressure taxes" on various loopholes employed to cut down on federal taxes.

He also signed the deficiency bill, which provided 88 million dollars to cover last minute appropirations of congress.

12,000 VISITORS ATTEND 2D DAY OF ELGIN FAIR

More than 12,000 persons attended the Elgin agricultural fair yesterday in Maroon field, Elgin, making a total of 18,000 visitors for the first two days of the show. The attendance was estimated by H. G. Lawrance, executive secretary of the Elgin Association of Commerce, sponsor of the fair.

Miss Florence Busch of Hampshire, Kane county, won the milkmaid contest last night, defeating Miss Agnes Brian of Huntley, McHenry county, in a runoff match after the two were tied in the first three minute test. Thirteen other girls competed in the contest. Another feature of the evening program was a ceremony making forty northern Illinois men members of the Order of the Knights of the Milking Stool in recognition of their contributions to agriculture.

Kane county farmers and 4-H club farm boys and girls will have their day at the fair today. With more than 200 head of cattle, horses, dogs, and sheep they will compete for $700 in prizes.

MEAT MARKET MANAGER STABBED.

Two gunmen, driving a blue sedan, stopped Jerry Zei, 25 years old, manager of a meat market at 4012 Broadway, at 852 Belle Plaine avenue yesterday and robbed him of $135 in currency.

Cuba to Try Five Americans Driven From Isle in Uprising

SANTIAGO, Cuba, Aug. 26.—(AP)—A tattered band of refugees from an uprising in the island of Great Inagua waited in jail here today for trial for possession of arms, despite the intercession of the United States consul.

Arrow points to Great Inagua Island; dotted line is route of refugees.

The 14, five white United States citizens and nine Negroes, British subjects, were in rags, having used their clothing for sails on the disabled motor launch that brought them to the Cuban coast Tuesday morning.

They had spent five drifting, terrifying days in the open boat without food or water, after fleeing for their lives from Great Inagua, one of the Bahamas. Natives rioted there over the attempted arrest of one of them accused of mistreating a child. One person was killed.

The small arsenal the refugees carried brought their prompt arrest by Cuban rural police, who suspected them of being a revolutionary expedition to Cuba.

A report from Havana said it was believed the men would be freed when they were brought to Santiago last night. Instead, the four soldiers who escorted them from the north coast locked them up pending trial.

The United States consul had informed Cuban authorities that the fugitives were known to him as peaceful persons. He visited the prisoners last night.

Doctor Is Band's Leader.

The leader of the refugees was Dr. Dudley Arthur Fields, port health officer at Great Inagua, customs official and delegate of the governor of Bahamas. Great Inagua, about 50 miles off the eastern tip of Cuba, was the base of one of President Roosevelt's recent fishing trips.

Josiah Erickson, Douglas Erickson, and Allan G. Mowatt, all of Swampscott, Mass.; Phillip A. Smith of Portland, Me., and Charles E. Kaddy of Fort Worth, Tex., all officers or employés of the West Indies Chemical Co., Ltd., were the Americans in the group.

Authorities said they probably would be brought to trial tomorrow.

COST AND PLANS FOR NEW PARK BUILDING STUDIED

Chicago park district officials yesterday began studying plans and cost for the fourth in a series of administration buildings constructed for their use following the PWA's approval Wednesday of a $879,545 grant to cover 45 per cent of the cost of the new building. If all the allotment is used the building will cost $1,954,545.

George T. Donoghue, superintendent of parks, said the application for the federal grant was made nine months ago and that the park district had practically given up hope of approval. The new building, if the district board elects to go ahead with its plan, will close the north end of Soldier's field. The park district now occupies the reconstructed World's fair administration building in Burnham park.

WOMEN PUT ON PROBATION.

Mrs. Dixie Lee, 18 years old, wife of a Chinese, and Mrs. Dorothy Doblen, 21 years old, 1819 West Adams street, were placed on probation for six months by Judge George B. Weiss in the Felony court yesterday after he had reduced a charge of robbery against them to one of disorderly conduct.

Komiss Style Corner

On Komiss Main Floor

flattering elegance in Costume Suits lavished with Komiss furs

A discriminating fall fashion... Novelty Wool Frock with a soft or tailored neckline beneath a youthful swirl or box back Jacket enriched with Cross Fox, Red or Black Fox, Black or Natural Lynx. In Rust, Dregs of Wine, Frost Blue, and Black.

$65

Open Saturday Evening

Black Fox combined with Black Wool. 12 to 20. $65

The KOMISS Co.
100 N. STATE ST., Cor. WASHINGTON

The Simple Truth about the difference in Gin...

Is Bringing the Great Enjoyment of Gordon's to More Thousands Every Day

● The simple truth is—Gordon's Gin has Liqueur Quality and High Proof, 94.4. That means richer flavor, velvety smoothness, drinks that never taste thin!

Try Gordon's Sloe Gin, 60 proof, and Gordon's Orange Flavored Gin, 80 proof

LIQUEUR QUALITY AND HIGH PROOF, 94.4

100% Neutral Spirits Distilled from Grain

DRINKS NEVER TASTE THIN WITH Gordon's Gin

DISTRIBUTORS: SOMERSET IMPORTERS, LTD., NEW YORK
Copyright 1937, Gordon's Dry Gin Co., Ltd., Linden, N. J.

Walgreen DRUG STORES

FRIDAY and SATURDAY at Chicago, Aurora, Berwyn, Benton Harbor, Blue Island, Chicago Heights, Cicero, Des Plaines, Downers Grove, Evanston, Elmhurst, East Chicago, Elgin, Freeport, Hammond, Harvey, Highland Park, Hinsdale, Hubbard Woods, Kankakee, Lake Forest, La Grange, Oak Park, Park Ridge, Wilmette, Winnetka, and Wheaton Stores.
Right reserved to limit quantities.

Sensational Offer! Regular $2.00 Value! Skillet, Dutch Oven and CHICKEN FRYER ON OUR PLAN—FOR ONLY...... 79c
Full Family Size! Fries a whole chicken at once! Self-basting cover assures tender, luscious meat. Large non-twist handle.
HERE'S HOW YOU SAVE! Get a punch card at your Walgreen Store. When completed ($2.00 in purchases) you may secure this special offer for only 79c.

Friday and Saturday FORMAL OPENING Walgreen's Newest Air-Conditioned Drug Store 2401 DEVON at Western (Southwest Corner)
FREE GIFTS Box of useful gifts with purchase of $1.00 or more. Cigars for the Men. Balloons for Kiddies. While they last!

The Newest Sport ZOOP-BALL For Men, Women, Boys and Girls
Zoop and Ball Complete for 25c
An exciting new skill game that develops mental alertness, physical dexterity, co-ordination of mind, eye and muscle.
Join the YMCA "Zoop" Contest. Get you registration blank, score card and rules at Walgreen's today.
Walgreen's Are "Zoop-Ball" Headquarters

5 STAR SPECIALS!
DR. LYON'S 25c TOOTH POWDER (Limit 1)...... 14c
MAGNESIA MILK OF PINT (Limit 1)...... 14c
ANGELUS 60c ROUGE INCARNAT (Limit 1)...... 26c
CASTILE 15c STORK SOAP (Limit 3)...... 3 for 20c
PEE-CHEE 25c WHITE SHOE CLEANER (Limit 1)...... 13c

New Low Price Clean Quick Soap Chips 2½ lbs. 15c 2 for 29c
Hopper's Restorative 1.10 Cream 54c
50c MOLLE SHAVING CREAM 28c
Bottle of 100 Hinkle Pills 9c
75c CARTER'S PILLS 59c
15c DREFT 2 for 29c 25c size 21c
FREE! 25c DRENE Shampoo With 35c Campana Italian Balm 26c
IODENT Tooth Paste 25c Tube ... 18c
Wondersoft KOTEX Sanitary Napkins Box 12...... 20c 2 for 39c
50c CALOX Tooth Powder 39c
RUBBING ALCOHOL FULL PINT 7c Excellent for rub-down

LIMITED SUPPLY AT THESE LOW PRICES!
Clearance! SUMMER NEEDS! USE THIS YEAR and NEXT TOO!
12-in. Regulation Indoor Ball 29c Others 1.29. Worth its price! Tough, cowhide cover.
See Every Play of the All-Star Football Game with Binocular Type Sport Glasses. Complete with carrying strap...... 98c. Double concave lenses; fast turning center adjustment; adjusts to width of eyes.
Monogrammed Beach Bags Formerly 89c...... 67c For carrying your bathing suit and accessories.
Baseball Bats 19c Others 39c to 59c
All-Metal Picnic Box Regularly at 79c!.. 69c Large enough for the family's picnic lunch. Keeps food fresh!
Your Choice Picnic Needs 8c ● 100 Paper Napkins ● 50 Glassip Straws ● 8 Lily Hot Cups ● 12 Paper Plates ● 12 Picnic Cups
"Aetna" Tennis Racquet 1.95 Others 3.95 Genuine ash frame, reinforced throughout. Spiral gut stringing.
Auto Seat Pads 69c 79c Value

FOOT REMEDIES
Corn Remedy Dolph 23c
Foot Ease Allen's, Box 23c
Gets-It 35c Size 26c
35c Tiz For tender feet, 2b's 23c
Walk-Easy Foot Balm, 2-oz. 39c
ORAL HYGIENE
Dr. West 25c Tooth Paste 19c
S. T. 37 Solution, 12-oz. 1.17
Squibb's 40c Dental Cream 33c
Orlis Dental Perborate, 5-oz. 33c
Revelation 35c Tooth Powder 23c
FOR SUNBURN
Norwich 60c Suntan Oil 49c
Unguentine 60c Tube 43c
Noxzema 1.75 Cream 1.19
A. B. O. Burn Ointment 39c
Xpose Sun Tan Oil or Cream 49c

LAXATIVES
Petrolagar 1.25 Size 89c
Ex-Lax Laxative, 25c Size 19c
Castoria (CRW) 3-oz. 19c
Quickies Chocolate, 25c Size 17c
Phillips' 25c Milk of Magnesia 18c
Jad Salts 85c, 4 oz., Regular 59c
HOUSEHOLD
Drano for Drains, 12-oz. 19c
Windex Sprayer On sale at 13c
10c Climax Wall Paper Cleaner .... 3 for 23c
Insecticide Sprayer 49c
Ammonia For the Home, 16-oz. 11c
Lux Soap 10c bars .... 4 for 23c
Justrite Cleaning Fluid, 10-oz. 21c
FOR HAY FEVER
Ephedrine Sulphate Capsules, ⅜ gr. 40's 98c
Estivin 1.00 Size 79c
Anefrin Analgesic Nasal Jelly 98c
Keller Ephedrine Inhalant, 1-oz. (with dropper) 79c
Neo-Synephrin Jelly 50c
Benzedrine Solution, 1-oz. 69c

NEW HAY FEVER DISCOVERY
Gives Quick Relief, New Direct Way or Your Money Back
Itching, sneezing and feverishness go with amazing quickness, say thousands who have tested this new internal treatment. Your money will be returned by the makers if you do not get relief within 48 hours.
HISTEEN 89c

CIGAR SPECIALS
10c Dutch Masters Tom Moore, El Producto Antonio y Cleopatra 3 for 25c BOX OF 50—3.79
5c Tobaccos Bull Durham, Duke's Mixture, Old North State or Golden Grain 3 pkgs. 11c
10c Tobaccos Granger, Tuxedo or Union Leader 3 for 25c
15c Tobaccos Half & Half, P. A. or Velvet 11c
Carton 50 Book Matches 3 for 25c

8-oz. Admiracion Olive Oil Shampoo 59c
Summer sun and drying heat can't hurt hair beauty and loveliness if you shampoo with Admiracion.
50c Prophylactic Tooth Brush and 25c Tooth Powder 75c Value 49c
Blue Feather Guaranteed DOUBLE EDGE RAZOR BLADES Box of 25...... 39c Fits any double-edge razor.
New Candy Sensation! Country Assortment 2 lb. metal box for $1
The biggest, finest, most delicious assortment we've seen anywhere—at any price!

FOUNTAIN TREATS
Healthful! Refreshing! Large 10-oz. Glass SUN-RAYED TOMATO JUICE 10c
A healthful and refreshing treat — wholesome and delicious. Large 10-ounce glass that really satisfies.
BUTTER TOASTED PECAN ICE CREAM CARRYOUT QUART 42c
M-m-m-m! What a treat! Crisp, fresh, slightly salted Pecans in Walgreen's rich, smooth ice cream!
FOX Deluxe BEER It's sparkling clear, overflowing with goodness. You'll enjoy the old-world flavor.
12 oz. Cans 3 for 29c No Deposit
Steinies 3 for 25c Plus Deposit

"DARK EYES" Eyelash Darkener Brown or Black 89c
New indelible darkener; waterproof — cry proof. One application lasts 4 to 5 weeks.

Stomach Sufferers! Here's quick relief from ACID INDIGESTION
BISMADINE is a safe, non-habit-forming digestive powder that gives quick, instant relief from sour stomach, indigestion, heartburn due to excess acid system. Pleasant to take. Satisfaction Guaranteed. Try it! 5-oz. bottle. 50c

A NEW FILM SERVICE!
Buy as many rolls as you think you'll need over the week-end. If you don't use them all . . . return the unopened rolls for FULL refund.

DRENE Shampoo 60c bottle..... 49c
Neither soap nor oil, yet it makes foamy suds that cleanse the scalp and adds luster.

CERTAIN-SAFE MODESS SANITARY NAPKINS Three dozen 53c 2 pkgs. 1.00
Buy This Economy Package

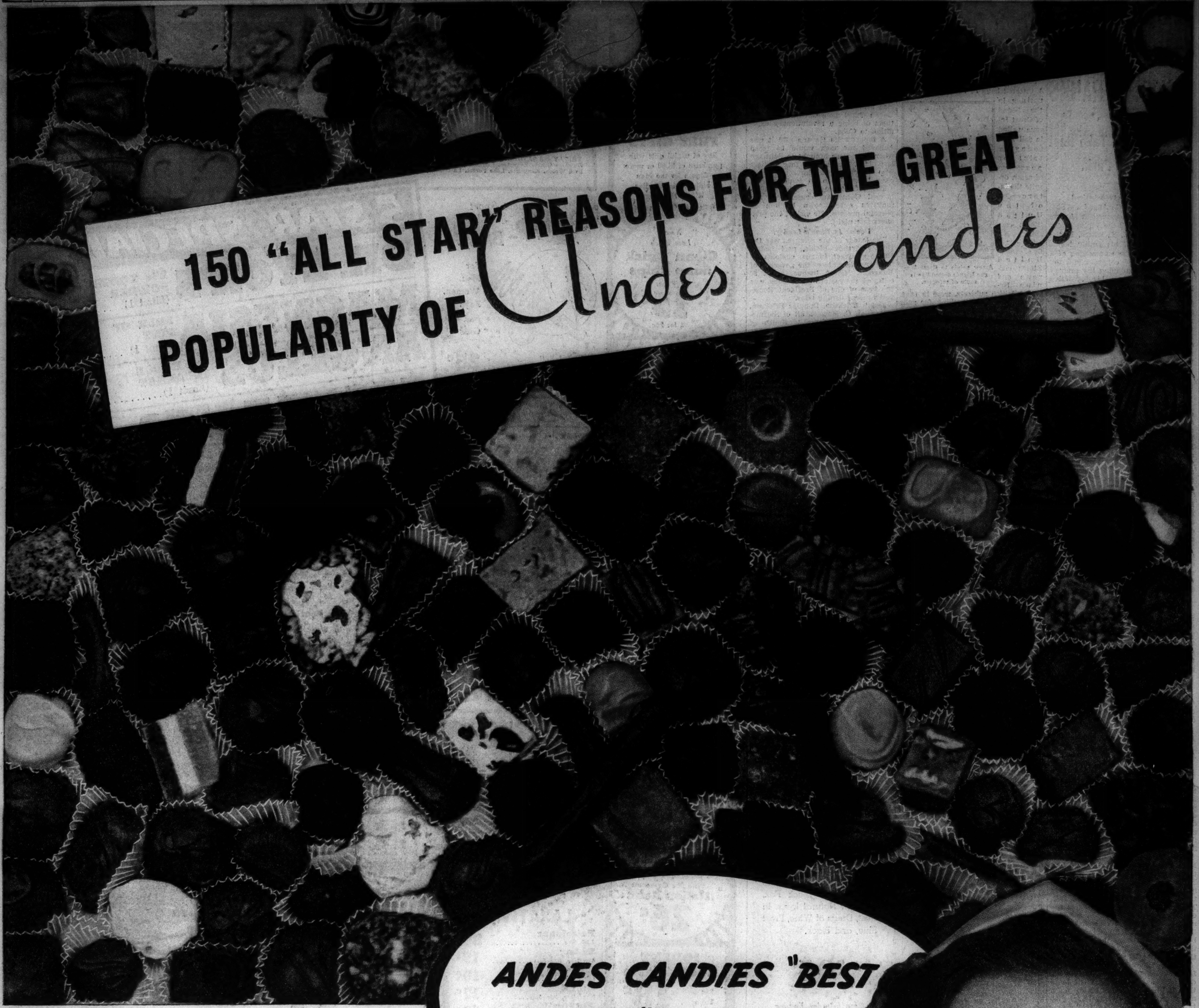

150 "ALL STAR" REASONS FOR THE GREAT POPULARITY OF Andes Candies

ANDES CANDIES "BEST SELLERS" IN READY PACKED BOXES

2 LBS. FOR 97¢

You'll Find These Delicious Andes Candies In Every Box

Cocoanut Clusters
Cashew Clusters
Individual Almonds
Individual Dipped Brazils
Butter Creams
French Creams
Caramel Opera Creams
Maple Walnut Creams
Vanilla Nut Creams
French Nougats
Honey Nougats
Molasses Coc. Nougats
Chocolate Chips
Chocolate Nut Sticks
Chocolate Pecan Fritters
Chocolate Nut Dates
Chocolate Mint Patties
French Caramels
Log Cabin Rolls
Cocoanut Centers
Andes Butter Specials
Pineapple Paradise
Creme de Mints
Butter Nut Clusters
Hazel Crumbles
Apricot Creams
Raspberry Jems
Fudge Balls
Mallow Delights
Orange Peel
Cherry Cordials
Raisin Clusters
Fig Pudding
Whipped Creams
Raspberry Creams
Orange Creams
Chocolate Creams
Pineapple Creams
Delmonico Creams
Butter Nougats
Strawberry Caramels
Green Nougats

Just as the College "All-Star" football team was chosen by popular vote so were the 150 delicious varieties of Andes Candies we make today. In our history as Chicago's most progressive candy making organization we have made and tested more than 500 different kinds of candy, the 150 varieties pictured above have been chosen as Chicago's favorities.

For the next ten days we are offering the best-sellers of our entire line of candies in a special that no one can afford to miss. These delicious candies, made of the finest ingredients —pure sugar, pure cream, pure butter, best quality fruits and nuts, combined with velvet smooth chocolate, come to you absolutely fresh. They were packed in our air conditioned kitchen at the height of their flavor just as they came from the dipping tables.

If you like fine candy with melt-in-your-mouth goodness, here's your chance to buy Andes Candies best-sellers. Get a box today and give yourself and your family, your sweetheart or your friends a real treat. On sale August 27 to September 6.

MAIL ORDERS given prompt attention. Address 357 North Central Park Ave., Chicago. Add 10c a lb. for mailing and special packing.

Andes Candies

OFFICE AND MAIN KITCHEN— 357 NORTH CENTRAL PARK AVE., CHICAGO
44 SHOPS IN CHICAGO AND SUBURBS

WEST
5824 W. Madison St.
4013 W. North Ave.
7154 W. Grand Ave.
4100 W. Madison St.

SOUTH
1506 E. 63rd St.
857 E. 63rd St.
2521 E. 75th St.
11111 S. Michigan Ave.

SOUTHWEST
4222 Archer Ave.
7854 S. Ashland Ave.
4740 S. Ashland Ave.
4005 W. 26th St.

SUBURBAN
Oak Park—1101 Lake St.
Berwyn—3242 Grove Ave.
Berwyn—6400 Cermak Road
Berwyn—Cermak Road and Oak Park Ave., S. E. Corner

OUT-OF-TOWN
Racine, Wis.—519 Main St.
Oshkosh, Wis.—146 Main St.

LOOP
172 W. Randolph St.
20 N. Wacker Drive
176 North State St.
34 W. Jackson Blvd.
440 W. Madison St.

NORTH
1100 Wilson Ave.
1631 Belmont Ave.
4332 N. Western Ave.
3160 Lincoln Ave.
4728 Sheridan Road
1420 Morse Ave.
3169 Elston Ave.
1400 Lake Shore Drive

NORTHWEST
1542 Milwaukee Ave.
1563 Milwaukee Ave.
2700 Milwaukee Ave.
2783 Milwaukee Ave.
4785 Milwaukee Ave.
4847 Milwaukee Ave.
Irving and Lincoln, S. E. Corner
Irving and Austin, N. E. Corner
3229 N. Cicero Ave.
3948 Lawrence Ave.
3354 Lawrence Ave.
4001 Lincoln Ave.
4007 Irving Park Blvd.
2545 N. Kedzie Blvd.
5559 Belmont Ave.
5641 Belmont Ave.

GIANT AIRLINER OF TOMORROW IS NEAR FIRST TEST

Will Stop Once with 40 Coast to Coast.

BY WAYNE THOMIS.
[Chicago Tribune Press Service.]

Santa Monica, Cal., Aug. 26.—[Special.]—A commercial airline transport plane of tomorrow, the largest passenger carrying airplane ever built in the United States, gradually is taking shape in the Douglas Aircraft plant here.

This monster ship, which will be nearly three times as large as the biggest transport being flown over domestic airlines of the country today, will be far more comfortable, far safer, and in all probability far easier to fly than any other machine ever built.

It also will have nearly double the range, being capable of carrying 40 passengers and two tons of cargo from coast to coast with one intermediate stop. Furthermore, it will be fitted with the new blind landing radio instruments which were so convincingly demonstrated at Oakland airport Wednesday. This device will enable the airliners to fly regardless of weather.

Designed for Latest Features.

The new plane, which will be flying by the early days of next January, was designed from its inception for this radio fog-track instrument and it will be fitted with a new type of tricycle landing gear which will prevent nosing over even if the machine is flown into the ground at 100 miles an hour.

At this time the fat Zeppelin-like fuselage is receiving its finishing touches in an enormous gig. It is nearly 90 feet in length and the passenger cabin from the inside seems large enough for a tennis court.

The cabin extends well ahead of the wing so that virtually every passenger will have a perfect view.

There will be two 1,400 horse power double-row radial engines faired into the single wing on each side of the cabins. The two engines, Pratt & Whitney 14 cylinder Hornets, already have been delivered and are being placed on their mounts.

All Wheels to be Covered.

The main landing wheels will be placed well behind the two inboard engines and arranged so that they fold sideways into the lower surface of the wing and also are completely covered when the ship is in flight.

The Douglas company was forced to develop an entirely new type of wing and fuselage construction for this airplane, because of the necessity of ample strength with as little weight as possible.

Sample sections of the wings of both the tips and the center section and a section of the fuselage have been tested to destruction and it was proved that they have strength to bear nearly 100 per cent more than the maximum loads which they ever will be called to bear.

Wife Wins Divorce from Corporation Counsel Aid

Judge Charles A. Williams yesterday granted Mrs. Madelyn Daly, 6539 Justine street, a divorce on grounds of cruelty from Assistant Corporation Counsel William V. Daly, after she amended her original suit for separate maintenance. Mrs. Daly was granted $200 a month alimony and custody of their three children, Patricia, 5 years old; William Jr., 4, and Ann, 21 months old.

FOUND DEAD IN HOTEL ROOM.

Alex Schaeffer, 60 years old, a cook, was found dead from a heart attack late yesterday in his room in the Wacker hotel, 111 West Huron street.

SWINDLE MACHINE

Lieut. Thomas F. O'Hare with two pieces of glass bolted together. The fraud victim's money is wrapped and placed between glass. A liquid is then poured over the surface, which is allowed to dry. Swindlers tell the victims the denomination of the bills will be raised.

[TRIBUNE Photos.]

When Israel Nabedrick opened the plates, his money was gone. Louis Sigal (left) and Louis Cohen (right) were arrested and accused of defrauding him of $2,000.

Israel Nabedrick, 34 years old, of Muscatine, Ia., is expected to return to Chicago today to help police find a swindler who took $2,000 from him Monday with a fake money doubling machine. The victim's brother, Maurice, told Chicago police about the fraud yesterday, and said Israel is in a Muscatine hospital suffering from shock, after losing the money borrowed from their mother's estate.

Town Hall police are holding two men as suspects in the swindle, although they claim they were also duped by the mysterious Mr. Leiberman who demonstrated his plate glass money machine with Israel's $2,000 before the three. They are Louis Sigal, 69 years old, 4047 Kenmore avenue, a former dry goods dealer, and Louis Cohen, 31, of 2617 Jackson boulevard.

R.G. Stewart Dies in River; Official of Truck Factory

Buffalo, N. Y., Aug. 26.—(AP)—Officers of the Stewart Motor company, truck manufacturers, today identified the body of a drowned man as that of Raymond G. Stewart, 59 years old, vice president of that concern. The body was recovered from the Niagara river early today by a coast guard crew. It was said he rented a boat for fishing last night and probably fell out. He was born in Michigan and was graduated from the University of Michigan as a mechanical engineer.

U.S. ACCEPTS NEW 5 MI. A MINUTE ATTACK PLANES

392 Army-Navy Orders at Curtiss-Wright.

Buffalo, N. Y., Aug. 26.—[Special.]—America is fortifying in the air. Winged messengers of death and destruction, capable of speeds conservatively placed at better than five miles a minute, are being turned out here for the military. The Curtiss-Wright factory is a beehive of activity, with orders for 392 planes of different types for both the army and the navy.

Several types were tested here today as the two military arms accepted them and sent them on to service squadrons. One tested was a twin-engined all metal attack plane which Harry Woodring, secretary of war, asserts is the fastest such in the world. A visiting army pilot who stood near by when the craft streaked overhead, said: "That's the fastest attack plane in the world, and there's no kidding about it."

Guns Fired Electrically.

The American ship is a mid-wing monoplane with a long tapering silvery fuselage. Its wheels retract as it speeds through the air with its two Cyclone 1,000 horse power engines at full throttle. It carries two men—the pilot in the front cockpit and the observer, or gunner, aft.

In the nose are implacements for four electrically fired machine guns.

As a defense against enemy planes there is a gunner in the rear cockpit. He has a gun mounted on a turret which he can swing into almost any direction.

Thirteen of these fast attack ships are being turned out rapidly for the army air corps.

Meanwhile this plant is turning out an order of 210 single seater P-36-A pursuit planes, having just been awarded the contract in the amount of $4,113,550 from the war department. These pursuit planes speed through the air like a bullet. They are powered with double row Pratt & Whitney Wasp engines of 1,050 horse power. Although the speed of these is a military secret, Secretary Woodring admits they fly at 300 miles an hour. It is estimated that they climb at better than 3,000 feet a minute.

Flies Nearly Straight Up.

Lieut. B. S. Kelsey of Wright field was flying one here today that shot almost straight up into the air until it was out of sight in a few minutes. Lieut. Kelsey, who is one of the army's crack test pilots, ripped through the clouds and then dove earthward, only to stand the ship on its tail again and zoom up to a low hanging cloud bank.

Another plane seen in flight today was a new navy scout bomber. It is a single motored biplane for use on the navy's aircraft carriers. It has the conventional arresting gear for short landings on the carrier decks. It has machine guns firing through the propeller arc and carries a load of bombs which can be dropped on a target while in a vertical dive.

Hold Cleveland Suspect in Ten Torso Slayings

Cleveland, O., Aug. 26.—(AP)—Detective Lieutenant Michael Blackwell announced today a mill worker who boasted at a drinking bout of his ability to dissect bodies was held for questioning in connection with Cleveland's ten mysterious torso slayings.

Why Does Hen Cross Road? Nazis Don't Know; Fine It 8c

[Chicago Tribune Press Service.]

BERLIN, Aug. 26.—"Chickens, ducks, and geese found running uncontroled on the roads henceforth will be taken into custody." This decree, welcomed by motorists, was issued by the mayor of a Rhenish village, according to the West Deutsche Beobachter. The mayor said that the captives will be freed only on payment of a fine of 8 to 12 cents per bird.

Your Lawn
Needs New Seed NOW!

NOW IS THE TIME! Every day you wait shortens the precious interval before freezing, during which days are short, rains frequent, nights cool and everything favors grass growing. New grass plants must be well established before the ground freezes.

Vaughan's Chicago Parks Lawn Seed
Contains NO TIMOTHY. It is composed solely of Kentucky Blue Grass, Red Top and White Clover, in a blend which 54 years' experience has proved best for midwestern lawns. Price, ½ lb., 25c; 1 lb., 40c; 5 lbs., $1.85.

ORIENTAL POPPIES
Dormant roots of named varieties should be planted now for next spring's flowers
Novelties, Ea., 45c; doz. $4.50
Hercules, scarlet, 8-9 inch flowers.
Pink Beauty, best true pink.
Lula A. Neeley, carmine, giant.
Prince of Wales, coral pink.
Silver Black, silvery pink.
Gold of Ophir, $1
This is the nearest approach to yellow cataloged at $3.50

Madonna Lilies
American grown bulbs, limited quantity. There are never enough to go around, so order early. Must be planted now for spring flowers.

Circum.	Each	Doz.
8-9 inch	.25c	$2.50
9½-10½ inch	.35c	3.50
10½-12 inch	.50c	5.00
12 inch	.60c	6.00

4 ORIENTAL POPPIES, $1.50
One each of Perry's White giant white; Beauty of Livermere, blood-red; May Sadler, salmon pink; Olympia, flame color double—prepaid 300 miles for $1.50. These varieties separately, each, 45c; dozen, $4.50.

Vaughan's Seed Store
10 W. Randolph St.

All our Stores close on Saturdays at 1 o'clock during August

SELECTED BY THE COLLEGE FASHION BUREAU AT FIELD'S

Your camel's hair coat in new boxy lines, with the small collar you want. Natural, black, green, blue, wine. Sizes 12 to 20. $39.75

Your lapin jacket outfit. The lapin will wear very well, because each seam is protected with a covering that prevents ripping. The skirt is imported wool. Brown and red, green or brown. 9 to 17. $69.75

Your three-piece suit—skirt, jacket, topcoat. The topcoat with its warm wolf collar can be worn with other things. Green, brown, Mexicana rust. 12 to 20. $75

Your corduroy jacket-and-skirt, washable and pre-shrunk. Black, Colonial brown, Hampton green, Burma red, stone blue, Indian rust, black. Sizes from 12 to 20. Skirt, $4.50. Jacket, $6.95 Gothcuna slipover sweater, $4.50

Harper's Bazaar
College Marionette Show
Monday and Tuesday
2 and 4 o'clock
Wedgwood Room, Seventh Floor

Your simple black crepe. With zipper front and detachable lace collar. Rayon. Sizes 12 to 20. $22.95

College Fashion Bureau
Sixth Floor, Middle, Wabash

Also in the Evanston and Oak Park Stores

MARSHALL FIELD & COMPANY

forecasts in furs

a coat with the definite dash of tomorrow. It's exquisite fitch that looks like the twin sister of sable. The witchery is in the styling and the perfect dyeing, and fitch wears as beautifully as its texture tells you. Kolinsky-dyed.

August Sale Price, **$195.**

H Walzer & Co

215 North Michigan Ave. Fine Furs Since 1896

Last 3½ days of the

ANNUAL AUGUST SALES

FURS • FURNITURE
SHOES *for all the family*
Winter Coats • Alexandre Gloves • Infants' Necessities
Nursery Furniture
Kitchen Furniture
Frames and Framing
Upholstery • Table Pads
Broadloom Carpet

MARSHALL FIELD & COMPANY

Very specially priced

Dorothy Gray's
LIQUEFYING CLEANSING CREAM
$1

Here *is* a beauty buy. A generous jar of famous cleansing cream . . . at far below regular price. Why is this lovely, fragrant cleanser so popular? Because it liquefies instantly, penetrates the pores . . . and helps free them of dust and make-up . . . all in a twinkling of your time.

First Floor, North, State
Also Evanston and Oak Park

MARSHALL FIELD & COMPANY

All our Stores close on Saturdays at 1 o'clock during August

A STRAIN ON THE FAMILY TIE

YOUNGER WOMEN WILLING TO TAKE SYPHILIS TESTS

Poll Results Encouraging, Says Dr. Bundesen.

BY ARTHUR EVANS.

Women between the ages of 15 and 34 compose the largest group willing to submit to free and secret blood tests for syphilis according to the preliminary analysis of figures gathered in Chicago's campaign to stamp out venereal disease. This was announced yesterday by Dr. Herman N. Bundesen, president of the board of health, after studying an age and sex analysis of 197,797 persons who by ballot, have signified their desire to have their blood tested.

"I find," said Dr. Bundesen, "that 20,737 women ranging from 15 to 24 and 26,103 ranging from 25 to 34 wish tests. In the same age groups for men, the figures are 18,560 and 25,989. This showing by the present and future mothers is most heartening. If other age groups come in so well, I am certain the campaign will go far in eliminating syphilis."

86,970 Replies Received.

The count on Chicago's poll on the question of voluntary, free and secret blood tests for syphilis showed last night that 86,970 heads of households have sent in answers to the questionnaires. Of these, 82,139 voted yes and 4,831 no.

From a special batch of ballots mailed to couples from Chicago who have been married in Crown Point and other Indiana Gretna Greens since July 1, when the new hygienic marriage law went into effect, 19 answers, all affirmative, have been received from the 225 ballots sent out.

An Innovation in Court.

In the Women's court Judge Eugene J. Holland yesterday introduced an innovation. He sent four persons afflicted with syphilis in its active stage to the house of correction and asked that they be isolated for treatment during the period of their sentences. Two women and one man were sent for 90 days segregation through high fines, and one woman for 30 days, the sentences being measured according to the stage of the disease and the period deemed necessary to render it noncommunicable or get it well started towards cure.

Four other women and two men, afflicted with venereal disease, were placed on probation, on condition that they take regular treatment at the city clinic at 1121 South State street.

Albert F. Guthrie, 47, Dies; Active in Waukegan Affairs

Albert F. Guthrie, 47 years old, 318 North Jackson street, Waukegan, died yesterday in St. Therese hospital, Waukegan. Since 1908 Guthrie had operated two groceries in Waukegan and taken an active part in civic affairs. He was a former director of the chamber of commerce and a former member of the school board. Surviving are his widow, Genevieve, and two children, Howard and Helen. Funeral services will be held tomorrow at 2 p. m. in Christ Episcopal church, Waukegan.

W. E. PAGE KILLED; PUBLISHER OF PAPERS IN SOUTH

Camilla, Ga., Aug. 26—(AP)—W. E. Page, 49 years old, newspaper publisher, was injured fatally today. His automobile skidded on a curve and struck a pine tree. He had been collector of Georgia, quitting that post to take charge of the R. W. Page newspapers. He directed the Roosevelt campaign in Georgia in 1932.

Leonard McDuffie, his chauffer, who was only slightly injured, said his employer cautioned him about driving on curves, showing him how to do it, but the auto left the highway and hit a tree.

Mr. Page operated the Columbus Ledger and the Enquirer, the Bradenton, Fla., Herald and Wilmington, N. C., Star News.

He was en route to Florida for a vacation. He is survived by his widow, two sons, two sisters, and two brothers.

FLOOD MAROONS 50 FAMILIES IN WASHINGTON, D. C.

Washington, D. C., Aug. 27 [Friday].—(AP)—Police estimated that 40 or 50 families were marooned early today in the northeast and southeast sections of the city by water overflowing drains following a downpour of rain.

The coast guard ordered a boat and three men from Curtis bay to help police and firemen take the marooned persons to higher ground.

A foot of water covered the Peace crossing at Bladensburg, Md., on the Washington-Baltimore boulevard and the Southern Maryland highway was closed at the district line.

Water was over the seawall at the naval air station and stood a foot deep on the landing field.

Washington has had 5.73 inches of rainfall since Sunday, 1.26 inches of it in a heavy downpour last night.

SUE TO DISSOLVE TWO MARRIAGES IN CROWN POINT

Suits to dissolve two Crown Point marriages were filed yesterday. In Superior court Mrs. Lucille Xeharas, 24 years old, of Des Plaines, asked a divorce from Demos Xeharas, a former restaurant owner, now of St. Louis. They were married July 3 and Mrs. Xeharas said she was forced to leave Aug. 11 because of his cruelty.

In a Circuit court divorce bill Peter A. Vanes, 27, of 5438 Ellis avenue, accused his wife, Harriet, 24, 7714 Bennett avenue, of deserting him eight months after their elopement on Nov. 2, 1932.

Charles F. Leach, Banker at Jacksonville, Ill., Is Dead

Jacksonville, Ill., Aug. 26.—[Special.]—Charles F. Leach, aged 65, assistant cashier of the Farmers State Bank and Trust company, died of heart disease today at his country residence near here. He attended the horse show at the Morgan county fair last night. Returning home, he complained of feeling ill.

John D. De Prez, Democrat Editor in Indiana, Is Dead

Shelbyville, Ind., Aug. 26.—[Special.]—John Day De Prez, 64 years old, publisher of the Shelbyville Democrat since 1904, and an influential figure in Democratic state politics, died of heart disease last night.

Day By Day Story of the Experimental Farms

By Bob Becker

Dogs Kill Sheep.

August 26, 1937.

STRAY dogs again have attacked the sheep on the experimental farm near Wheaton. Two sheep were killed outright, another was so badly injured that it had to be killed, and four more are receiving daily treatment in the sheep barn. None of the farm workers saw the attack, so it is not known how many dogs were in the gang which did the damage.

The sheep have had a hard time every summer because of the killing tendencies of these stray dogs. The swans and geese also suffer from these outlaws which roam through the country hunting and killing everything from poultry to live stock. Sometimes the flockmaster has been able to jump on his horse, grab his shotgun, and get into the fields in time to defend the sheep. Through this quick work the animals have been saved and some of the dog criminals have been shot. Under the Illinois law a farmer has a right to shoot dogs that are attacking his sheep.

Easy Pickings for Turkeys.

The turkeys have reversed the clock since they went on a new schedule. Instead of taking their siesta in the afternoon when the sun is warm they sleep in the morning and then go grasshopper hunting in the afternoon. The other morning when we were on the farm we saw about eight turkeys taking a nap on an old dead limb beneath the shade of tall trees, leaving eight or a dozen more active birds to hunt insects.

But in the afternoon we see turkey hens and their poults in many places in the woods and fields. All of them [illegible] You see them scan the ground for a grasshopper and then bing! Out goes the long neck, there is a quick snap, and another grasshopper has been caught and swallowed.

There is one Barred Rock hen in the barnyard that can't lose a big family of guinea hens. She was given the job of incubating a clutch of guinea eggs and did a good job of it. For weeks she has been looking after them until now they are almost as large as she is. Every one of the birds is old enough to break the family ties and go on their own. But not one bird will leave the old Barred Rock hen.

We were watching them the other day. Although the Barred Rock acts as if she would like to get rid of this husky family, every guinea hen sticks close to her and depends on her guidance around the farm.

Egrets Leave Farm.

The heavy rains which hit the farm several days ago have raised the water level of all the ponds, much to the delight of the Muscovy ducks, the wild mallards and teal, and the other birds that use the ponds.

There is just one kind of bird that isn't around any more to enjoy the extra water. This is the white egret. Several weeks ago we noticed four of these handsome white water birds which come into northern Illinois late in the summer. But on recent trips to the farm we haven't seen them.

Farm Lands

Illinois.

NEARLY 7 ACRE FARM—LARGE CONcrete frontage; main highway, south of Palos Park; [illegible] Address E 151, Tribune.

NEAR BARRINGTON.
140 acres at $110.
W. H. SCHENDORF—[illegible]

120 ACS.—45 MI. FROM LEMONT. [illegible]

80 AC. ADJ. MILL HUNT CLUB. LAKE CO.; [illegible]

[illegible]

Indiana.

FOR SALE — [illegible] ACRES, IMPROVED. [illegible]

MUST LEAVE OCT. 1ST—WILL SELL [illegible]

Michigan.

77 A.—HORSES, COWS, POULTRY, TOOLS, [illegible]

80 ACS. S. MICH.—CLOSE VILLAGE; [illegible]

Michigan.

80 ACRES, CHOICE FRUIT FARM AND grain land. Good buildings. [illegible] Address P 321, Tribune.

100 A.—2½ MI. S. W. DOWAGIAC: 70 A. till. [illegible] Box 164, Benton Harbor, Mich.

5 ACRES, TAVERN, GAS, GROCERY—[illegible]

4 A.—NR. TOWN. HOUSE. TIMBER: $1,125—[illegible] EVANS REALTY CO., Fremont, Mich.

Wisconsin.

—SPECIAL SALE OF RAILROAD LANDS—[illegible]

PRODUCTIVE 300 ACRE DAIRY FARM. [illegible] from Chicago. L. Shipway, Whitewater, Wisconsin.

Miscellaneous.

FREE CATALOG FARM BARGAINS — 10 [illegible]

TO RENT—FARMS.

BEVERLY CHICKEN FARM—MODERN home; $35 month. Beverly 8286.

TODAY'S BROADCASTS FROM CHICAGO STATIONS

[CHICAGO DAYLIGHT SAVING TIME.]

ON SHORT WAVES.

ROME—6 p. m.—News in English. "Rome's Midnight Voice." 2RO, 25.4 m., 11.81 meg.

LONDON—6:45 p. m.—"Timber getting with Bullock and Axe amongst Australian Walnuts and Maples." GSP, 19.6 m., 15.31 meg.; GSO, 19.7 m., 15.18 meg.; GSF, 19.8 m., 15.14 meg.; GSD, 25.5 m., 11.75 meg.

BERLIN—9:15 p. m.—Germandom Abroad and German History, Dr. Pinetti and Dr. Bickel. DJD, 25.4 m., 11.77 meg.

LONDON—10:10 p. m.—"West from Bristol." GSG, 16.8 m., 17.79 meg.; GSI, 19.6 m., 15.26 meg.; GSD, 25.5 m., 11.75 meg.; GSB, 31.5 m., 9.51 meg.

PARIS—11 p. m.—Rates of exchange. TPA4, 25.6 m., 11.72 meg.

CHICAGO STATIONS.

W-G-N—720	WAAF—920	WJJD—1180
WMAQ—670	WCFL—980	WWAE—1200
WBBM—770	WMBI—1080	WEDC—1210
WENR—870	WIND—560	WSBC—1210
WLS—870	WCBC—1080	WGES—1380

A. M.

7:00—W-G-N—Good Morning program.
WBBM—Musical Clock.
WLS—Ed Paul.
WCFL—Good Morning Melodies.
WMAQ—Suburban hour.

7:15—WLS—Don and Helen.
WCFL—Island Serenaders.

7:30—W-G-N—The Golden Hour.
WLS—Smile Market.
WJJD—Christian Science program.
WCFL—William Meeder, organist.
WAAF—Breakfast Express.

7:45—WLS—Morning Devotions.
WCFL—Four Showmen.

8:00—WMAQ—Your Neighbor.
WJJD—"Rhubarb Red."
WCFL—Breakfast club.
WLS—Pokey Martin.

8:30—W-G-N—Good Morning program.
WLS—Jolly Joe's Pet club.
WJJD—Happy Go Lucky Time.
WWAE—Charlie Riley, turf talk.

8:45—WLS—Novelodeans.
WJJD—Postal service talk.

9:00—W-G-N—Melody Sweethearts [MBS].
WBBM—Pretty Kitty Kelly.
WAAF—The Morning Revue.
WJJD—Bosworth broadcast.
WCFL—German program.
WMAQ—Mrs. Wiggs.
WLS—Mary Marlin.

9:15—W-G-N—Musical Mailbox.
WIND—Hawaiian Serenade.
WAAF—Hollywood Brevities.
WMAQ—John's Other Wife.
WBBM—Myrt and Marge.
WLS—Ma Perkins.

9:30—W-G-N—Get Thin to Music.
WAAF—Morning Song.
WCFL—"Feather for Luck" drama.
WJJD—Complete Story hour.
WMAQ—Just Plain Bill.
WBBM—Quarter Hour of Romance.
WLS—Pepper Young's Family.

9:45—W-G-N—Harold Turner, pianist.
WMAQ—Today's Children.
WBBM—Man on the Street.
WLS—Don and Helen.

10:00—W-G-N—Don Pedro and piano.
WBBM—Magazine of the Air.
WMAQ—David Harum.
WJJD—Dude Martin.
WIND—Municipal court.
WLS—The O'Neills.

10:15—W-G-N—Bachelor's Children.
WMAQ—Backstage Wife.
WAAF—The Viceroy Widow.
WLS—Personal Column of the Air.

10:30—W-G-N—Painted Dreams.
WLS—Vic and Sade.
WAAF—Secrets of Charm.
WBBM—Big Sister.
WMAQ—How to Be Charming.
WJJD—Woman's Exchange program.

10:45—W-G-N—Woman in the store.
WMAQ—Hello Peggy.
WBBM—Real Life Stories.
WCFL—The Voice of Cookery.
WAAF—Foolish Questions.
WLS—The Gospel Singers.

11:00—W-G-N—Melody Moments.
WJJD—Bureau of Missing Persons.
WMAQ—Girl Alone.
WBBM—Houseboat Hannah.
WAAF—Melody Parade.
WLS—Jim Poole.

11:15—W-G-N—Len Salvo, organist.
WMAQ—Mary Marlin.
WBBM—Edwin C. Hill.
WLS—Otto and Novelodeons.
WJJD—Criminal court interview.
WCFL—Harmony Hi-Spots.

11:30—W-G-N—Harold Turner, pianist.
WMAQ—Dan Harding's Wife.
WBBM—Romance of Helen Trent.
WMBI—Continued story.
WJJD—Safety court.
WCFL—Cadets' quartet.
WAAF—Myrna Dee Sargent.
WLS—Ralph Emerson.
WIND—Harry Zimmerman.

11:45—W-G-N—We Are Four [MBS].
WBBM—Our Gal Sunday.
WAAF—Living High.
WCFL—Fashions on Parade.
WMAQ—Young Hickory.
WLS—"How I Met My Husband."

Noon—W-G-N—Bob Elson on State street.
WBBM—Betty and Bob.
WMAQ—King of Hearts.
WCFL—Love and Learn.
WAAF—The Symphonic hour.
WLS—Big City Parade.

P. M.

12:15—W-G-N—Tom, Dick, and Harry [MBS].
WIND—Tommy Ott, organist.
WJJD—Noonday service.
WBBM—Betty Crocker.
WLS—Virginia Lee and Sunbeam.
WMAQ—Rhythm in the Air.

12:30—W-G-N—Markets.
WIND—Tuberculosis association.
WMAQ—Farm and Home hour.
WBBM—Arnold Grimm's Daughter.
WCFL—Noonday concert.
WLS—Markets.

12:35—W-G-N—Len Salvo, organist [MBS].

12:45—W-G-N—Three Graces and Piano [MBS].
WBBM—Hollywood in Person.
WLS—Dinner Bell program.
WCFL—Man on the Street.

1:00—W-G-N—Palmer House Concert orchestra [MBS].
WBBM—Through a Woman's Eyes.
WIND—Italian hour.
WAAF—Orchestra Pit.
WCFL—"Fun with Ross."

1:15—W-G-N—Wife vs. Secretary.
WAAF—Waltz Time.
WBBM—Kitty Keene, Inc.

1:30—W-G-N—Lucky Girl.
WBBM—Linda's First Love.
WAAF—Billy Meyers.
WMAQ—The Old Painter.
WJJD—Julane Pelletier.

1:45—W-G-N—Couple Next Door.
WBBM—Truman Bradley.
WJJD—Serenaders.
WMAQ—Don Bolt.
WLS—Grain markets.

2:00—W-G-N—Marriage License Romances.
WBBM—Gossip club.
WAAF—Red Hot and Low Down.
WCFL—Grace Wilson.
WMAQ—Pepper Young's Family.
WLS—Homemakers' hour.

2:15—W-G-N—June Baker, home management.
WBBM—Meet the Missus.
WJJD—Ben Kanter.
WIND—Tommy Ott.
WMAQ—Ma Perkins.

2:30—W-G-N—Lawrence Salerno and piano.
WBBM—Flanagrams.
WJJD—Happy Harmonies.
WIND—Dugout Interview.
WMAQ—Vic and Sade.

2:45—W-G-N—Baseball Headliners.
WBBM—Dugout Dope.
WIND—Sports Globe.
WMAQ—The O'Neills.

2:55—W-G-N—Baseball: Chicago White Sox vs. Washington Senators. Also WBBM, WCFL, WIND, WJJD.

3:00—WMAQ—Lorenzo Jones.
WENR—Club Matinée.

3:15—WMAQ—Personal Column of the Air.

3:30—WMAQ—Joan Edwards, singer.
WMBI—Gospel Music.
WAAF—Petite musical.

3:45—WMAQ—The Guiding Light.

4:00—WAAF—Jimmy Kozak.
WENR—Music Circle.
WMAQ—Arthur Lang.

4:15—WENR—Escorts and Betty.
WMAQ—Marlowe and Lyons.

4:30—WENR—Choir Symphonette.
WAAF—Hog 'n' Harmony.
WMAQ—Tea Time Varieties.

4:45—WENR—Herman Middleman's orch.
WBBM—Tenth Inning.
WMAQ—Jackie Heller and Norm Sherr.

5:00—W-G-N—Swing It.
WMAQ—Education in the News.
WBBM—Howard Neumiller.
WCFL—Tea Time.
WAAF—International Potpourri.
WENR—Harry Kogen's orchestra.

5:15—W-G-N—Accordiana.
WMAQ—While the City Sleeps.
WIND—Cumberland Ridge Runners.
WENR—National Doubles Summary.
WCFL—Barry McKinley
WBBM—Every Woman.

5:30—W-G-N—Adventures Abroad.
WAAF—Sport Shorts.
WMAQ—Don Winslow.
WJJD—Kinney's Hawaiians.
WCFL—Norm Sherr.
WBBM—Voice of Carelessness; sport résumé.

5:45—W-G-N—Four Californians.
WENR—Ranch Boys.
WCFL—Light Classics.
WAAF—Tune of Today.
WMAQ—Malcolm Claire.
WJJD—Flannery Sisters.
WBBM—Across the Dinner Table.

6:00—W-G-N—Palmer House Concert orchestra [MBS].
WBBM—John Harrington.
WCFL—Grace Wilson.
WMAQ—Don Bolt.
WENR—Mary Small.
WIND—German hour.

6:15—W-G-N—Jack and Paul.
WMAQ—Uncle Ezra.
WBBM—Sports Review.
WAAF—Melody Revue.
WENR—Fray and Braggiotti.

6:30—W-G-N—Sports Review.
WMAQ—Totten on Sports.
WBBM—Melody Cruise.
WENR—Lum and Abner.
WJJD—Dick Jurgen's records.
WCFL—Kellogg peace pact commemoration.

6:45—W-G-N—"The Thrill of a Lifetime."
WBBM—Boake Carter.
WMAQ—Don Fernando's orchestra.
WJJD—Sports Review.
WENR—Peace Parade.

7:00—W-G-N—Dick Gasparre's orchestra.
WMAQ—Lucille Manners.
WBBM—Music Hall.
WIND—Cubs vs. Boston reënactment.
WLS—Roy Campbell's Royalists.
WCFL—Jimmy Evans' Sports Review.

7:15—W-G-N—Harold Stokes Revue [MBS].
WLS—Pleasant Valley Frolics.
WJJD—Let's Dance.

7:30—W-G-N—The Lone Ranger [MBS].
WBBM—Hal Kemp's orchestra
WLS—Death Valley Days.
WCFL—Streamline Melodies.
WAAF—Shadowland.

7:45—WCFL—Mitzi Bauer's orchestra.

8:00—W-G-N—Chicago Symphony orchestra.
WMAQ—Waltz Time.
WLS—Robert Ripley.
WJJD—Suppertime Frolic.
WCFL—Jam Session.
WBBM—Hollywood Hotel.

8:30—W-G-N—"Les Miserables" with Orson Welles [MBS].
WMAQ—Court of Human Relations.
WENR—Grant Park orchestra.
WIND—One Night Band Stand.

8:52—W-G-N—Highlights of Sports.

9:00—W-G-N—Tomorrow's Tribune.
WMAQ—First Nighter.
WBBM—Ted Husing.
WENR—Tommy Dorsey's orchestra.

9:07—W-G-N—Highlights of Sports.

9:15—W-G-N—Fred Waring's orchestra.
WBBM—Evenings with Papa Hayden.

9:30—W-G-N—Curtain Time [MBS].
WCFL—Howard Holt.
WMAQ—Jimmy Fidler.
WBBM—Howard Phillips.
WENR—The Story of Business.

9:45—WIND—Russ Hodges' Sports Review.
WMAQ—Dorothy Thompson.
WBBM—Roy Bush and Eddie House.

10:00—WMAQ—Amos 'n' Andy.
WBBM—Poetic Melodies.
WENR—Promenade Concert.
WCFL—10 o'Clock Sky Ride to 12.

10:15—W-G-N—Little Jack Little's orchesetra.
WBBM—Pauline Alpert, Walter Cassell.
WMAQ—Norman Pearce.
WENR—Promenade Concert.

10:30—W-G-N—Ted Weems' orchestra.
WBBM—Todd Hunter.
WMAQ—Don Bolt, news.

10:45—WBBM—Manhattan Mother.

11:00—W-G-N—Bernie Cummins' orch. [MBS].
WENR—Trump Davidson's orchestra.
WMAQ—Henry Busse's orchestra.
WBBM—Jan Garber's orchestra.

11:15—WBBM—Al Trace's orchestra.
WIND—House of Peter McGregor.

11:30—W-G-N—Fred Waring's orch. [MBS].
WENR—Andy Kirk's orchestra.
WIND—Nino Rinalda's orchestra.
WBBM—Frankie Master's orchestra.
WMAQ—Jess Hawkins' orchestra.

Midnight—W-G-N—Happy Felton's or. [MBS].
WBBM—Nocturne.
WMAQ—Eddie Varzo's orchestra.
WENR—Don Fernando's orchestra.
WIND—The Night Watch.

A. M.

12:15—WBBM—Horace Henderson's orcrestra.

12:30—W-G-N—Joe Sanders' orches. [MBS].
WMAQ—Paul Sabin's orchestra.
WBBM—Don Chiesta's orchestra.
WENR—Carlos Molina's orchestra.

1:00—W-G-N—Dick Gasparre's orch. [MBS].

Today's Features

ON W-G-N.

Two noted orchestras will join the W-G-N-Mutual dance roster tonight—Fred Waring and his circus of entertainers opening at the Silver Forest of the Drake hotel, and Ted Weems' band from the Trianon. Waring will be heard at 9:15 and 11:30; Weems at 10:30 p. m.

Orson Welles will be heard in "Les Miserables" at 8:30, a new hour.

"Curtain Time," at 9:30 from W-G-N's main studio, will feature Arch Oboler's "Another Life" with Sunda Love, Hugh Studebaker, Stanley Gordon, Ken Christie, Billy Malkemas, and Vincent Coleman in the leading rôles.

Fred Waring.

Other features:

12:15 p. m.—Tom, Dick and Harry.

2—Marriage License Romances.

2:45—Baseball Headliners and the Chicago White Sox and Washington Senators' game. Also on WCFL, WIND, WJJD, AND WBBM.

5:30—Adventures Abroad.

6:15—Jack Brooks and Paul Small.

8—The Chicago Symphony orchestra under the direction of Hans Lange in a 30 minute concert from Grant park.

Harold Stokes and his swing orchestra will present the first of a new series of broadcasts titled "Lifetime Revue," at 7:15 tonight with Arthur Wright, tenor, as soloist.

ON OTHER STATIONS.

6:45 p. m.—WENR—Peace Parade and Jane Addams Memorial service.

7—WBBM—Hammerstein Music Hall with Helen Menken.

7—WMAQ—Lucille Manners concert.

7:30—WBBM—Hal Kemp and Alice Faye.

8—WLS—Bob Ripley and B. A. Rolfe's music.

8—WBBM—Hollywood Hotel with Leopold Stokowski and Deanna Durbin in "A Hundred Men and a Girl."

8—WMAQ—Waltz Time with Frank Munn.

8:30—WMAQ—Court of Human Relations.

8:30—WENR—Chicago Symphony orchestra under Hans Lange.

9—WMAQ—First Nighter with Les Tremayne and Barbara Luddy in "Before the Darkness."

9—WBBM—National Amateur Golf Tournament summary by Ted Husing.

9:30—WENR—The Story of Business—"Inland Seaport"—Col. Robert Isham Randolph and Maj. Rufus Putnam.

10—WENR—Promenade concert with Vivian della Chiesa, Roy Shield, and Edward Davies.

Jefferson D. Donnahoe, U.S. Trade Lawyer, Drowns

Richmond, Va., Aug. 26.—[Special.]—Jefferson Davis Donnahoe, attorney with the federal trade commission and former secretary to Rep. Zebulon Weaver of Asheville, N. C., was downed today at Nag's Head, N. C. He was 38 years old. His widow, six brothers, and two sisters survive.

OBITUARY.

MISS MIRA H. HALL, 74 years old, founder and principal for 37 years of Miss Hall's School for Girls at Pittsfield, Mass., died of heart disease Tuesday at a hotel in York Beach, Me. She was the daughter of Charles and Elizabeth Hinsdale Hall and was graduated from Smith college, class of 1883. She took over Miss Mary Salisbury's School for Girls at Pittsfield in 1898.

THOMAS J. FRANCE, 86 years old, for many years a leading figure in the Brooklyn College of Pharmacy and a charter member of the Kings County Pharmaceutical society, which runs the college, died Tuesday at his home in Brooklyn, N. Y.

HOLD FERDINAND LAVIGNE FUNERAL RITES TOMORROW

Funeral services for Ferdinand Lavigne, 67 years old, who until his retirement ten years ago was manager of the J. W. Butler Manufacturing company, will be held at 9 a. m. tomorrow from the home of his daughter, Mrs. Josephine Doherty, 304 South Grove avenue, Oak Park, to Notre Dame church, Harrison and Sibley streets. Burial will be in Calvary cemetery.

Mr. Lavigne died Wednesday in his home at 4 North Lavergne avenue. He was born at St. Anne de Beaupre, Canada, near Quebec, and attended McGill university in Montreal. Coming to Chicago, Mr. Lavigne taught French at the Chicago Musical college before joining the Butler company. He was president of l'Association Patriotique des Canadiens Francais of Chicago, and treasurer of the St. John the Baptist society. Surviving are his widow, Bertha, two sons, Adelmar and Ferdinand Jr., and two other daughters in addition to Mrs. Doherty, Marguerite and Mrs. Marian Tarpey.

3D SOUTH SIDE BLAZE VICTIM'S BODY IS FOUND

The body of a third victim, that of Thomas Leach, 50 years old, was recovered yesterday from the ruins of a fire which attacked the three story building at 6328-30 Eggleston avenue early Wednesday.

The other victims were Miss Dorothy Kolb, 18 years old, and Miss Marion Matus, 24, roommates. The cause of the accident is being investigated by fire department officials.

Meanwhile, William Blake, 37, of 443 West 63d street, a close friend of Miss Kolb, was overcome with grief yesterday following her funeral. He was prevented from falling from the third floor porch at that address by the landlady, Mrs. Agatha Zimmerman, and kept overnight in friendly custody of Englewood police.

Mrs. Dorothy Goldstein's Funeral Services Today

Funeral services for Mrs. Dorothy R. Goldstein, 80 years old, a resident of Chicago for fifty years, will be held at 2 p. m. today in the chapel at 3021 Lawrence avenue, with burial in Rosemont Park cemetery. Mrs. Goldstein made her home on the northwest side until last fall, when she moved to Memphis, Tenn., where she died Tuesday. Surviving are three daughters.

Hold Funeral Services Tomorrow for Peter Kirk

Funeral services for Peter Kirk, 83 years old, 9900 Malta street, will be held tomorrow morning in St. Margaret church with burial in Holy Sepulchre cemetery. Mr. Kirk, a painter and decorator, died Wednesday at the home of his son, Roy, 9847 Loomis street. He was born in Ogdensburg, N. Y., came to Chicago as a youth of 18, and had lived in the Beverly Hills district since 1891. Surviving are six children, Roy, John, George, Earl, Marie, and Mrs. Ralph Kintz.

BURNS FATAL TO WOMAN.

A verdict of accidental death was returned by the jury at a coroner's inquest yesterday into the death of Mrs. Hulda Wisner, 34 years old, 5200 Kenmore avenue, a divorcee, fatally burned early Monday morning when she fell asleep, supposedly while smoking a cigaret.

DAY OR NIGHT
Calls to
LAIN & SON
Answered Promptly
Complete funerals as low as $110, with Imperial Quartet & Organist
NORTH 5501 N. ASHLAND Phone LONg. 2646 — Lain & SON — SOUTH 63RD & HARVARD Phone WENt. 0025
UNDERTAKERS

CEMETERIES.

MEMORIAL PK., EVAN., 8 GR., $25 GR.; Forest Home, 6 gr., $225. Kil. 3185-0179.

MONUMENTS AND MAUSOLEUMS.

. . . MAUSOLEUMS—MONUMENTS . . .
The old and reliable
CHAS. G. BLAKE CO.,
1000 E. 67th-st. Fairfax 9876.
Erected anywhere. Send for free booklet.

CEMETERY MARKERS MONUMENTS AT savings. Sears' State-st. Store Basement.

FUNERAL DIRECTORS.

O'HANLEY, INC. FUNERAL DIRECTION perfection. 7705 Cottage Grove. Rad. 7705

DEATH NOTICES are received for publication in the next morning's Final Edition of the Chicago Tribune up to 11:45 each night. Call Superior 0100—Want Ad-Viser.

DEATH NOTICES

In Memoriam.

HOLSMAN—Hyman Holsman. In fond memory of our dear husband and father, who passed away 3 years ago today.
LOVING FAMILY.

SHEIN—Samuel Shein. In fond and loving memory of our dear son and brother, who passed away four years ago today.
A precious one from us has gone,
A voice we loved is stilled;
A place is vacant in our home
Which never can be filled.
MOTHER, FATHER, BROTHER, SISTER.

SPRIGGS—Caroline Edgely Spriggs. In fond and ever enduring memory of our dearly beloved wife and mother, who passed on four years ago this Aug. 27. The days are long and the way so difficult, without your kindly presence and wise counsel.
LONELY DAD AND DAUGHTER.

Fraternal Notices.

GOLDEN ROD CHAPTER, No. 205, O. E. S.—Sister Jennie Rayner. Eastern Star services at chapel, 5501 N. Ashland avenue, Saturday at 2 p. m. Members, please attend.
ANN WALTERS, W. M.
MAUDE BLAIR, Secretary.

PLUMB LODGE, No. 1116, A. F. & A. M.—Members please attend funeral of Brother Harry Harris, Friday, Aug. 27, 2 p. m., at chapel, 5206 Broadway.
PHILIP B. MARVELLO, Master.
ABRAHAM L. LAPIN, Secretary.

BAUERLE—Frederick Bauerle, late of 10 S. Mason avenue; beloved husband of Anna C. Bauerle, brother of Mrs. Lydia Hagedorn, Frank, George, William, Walter, Minnie, and Martha Bauerle. Resting in chapel, 2715 W. Madison street, until 7 p. m. Friday. Burial Petoskey, Mich. Please omit flowers.

BECKER—Helena Becker, Aug. 26, age 70 years, late of 3059 N. Leavitt street; wife of the late John P., fond mother of Nicholas, Charles, Peter, Helen Holst, John, Fred, and William Becker. Funeral Monday, Aug. 30, at 9:30 a. m., from funeral home, 2056-58 Belmont avenue, to St. Alphonsus church, corner Southport and Lincoln avenues, to St. Joseph cemetery.

BIRONG—Bernard F. Birong, late of 6711 S. Morgan street, husband of the late Barbara, dear father of Mary Catherine Gedell, Elizabeth, Agnes McCormick, Cecilia Dunne, Bernard Jr., and Frederick. Funeral Saturday, Aug. 28, at 9 a. m., from funeral home, 7013 S. Racine avenue, to Sacred Heart church. Interment St. Mary's. Member of St. Peter court, No. 26, C. O. F. Stewart 0460.

BLEIDISTEL—Sophie Bleidistel, nee Baron, beloved wife of Christ, dear mother of Lillian and Walter. Funeral Saturday, 2 p. m., at funeral home, 1458 Belmont avenue.

CARON—Arthur J. Caron, beloved husband of Berthe [nee Senesac], fond father of Edward, Estelle, Sister M. Herbert O. P., Sister M. Lauraine O. P., Arthur Jr., and the late Bernard. At chapel, 17 Madison street, Oak Park. Funeral Saturday, at 9:30 a. m., at Ascension church. Interment at Mount Carmel.

CEDERBLADE—Ruth A. Cederblade of Lily Lake, Ill., passed away Aug. 24 after a lingering illness. Funeral will be held Friday, 2 p. m. [daylight saving time], at the Conley & Sharp funeral chapel, Elburn, Ill.

CENTMAN—Dora Centman, beloved wife of Joseph, mother of Jacob, Fannie Harris, Dave of San Diego, Cal.; Tessie Goss, Irene Rubin, Pearl Coval, and Molly Gollyer. Services Friday, 3:30 p. m., at chapel, 3600 Roosevelt road.

CRAWFORD—Margaret Crawford, nee Quinn, beloved wife of William J., fond mother of Mary Hazel and Kathleen Ruth, sister of Mrs. Della Ryan and the late Catherine and Michael Quinn. Funeral Saturday, 10:30 a. m., from residence, 934 N. Austin boulevard, Oak Park, to St. Angela church. Interment All Saints'.

DEIBEL—Albert Deibel, loving son of the late Charles and Catherine Deibel, beloved brother of Charles, Henry, Arthur, George, Raymond, Norman, Agnes, and Eleanor. Funeral services Saturday, Aug. 28, at 2 p. m., at residence, 9051 Colfax avenue. Interment Evergreen cemetery. For information call Regent 2072 or Prospect 4758.

DUNN—Edward James Dunn, age 45 years, suddenly, Aug. 25, at Lake Forest, Ill.; beloved husband of Esther Fitzgerald Dunn, father of Edward J. Jr. and Eileen. Funeral Saturday, Aug. 28, from 340 Westminster avenue, Lake Forest, Ill., to St. Mary church, 10 a. m. Burial St. Mary cemetery Lake Forest.

FORDY—James B. Fordy, 239 W. 60th place, Aug. 25, 1937; brother of Robert C. Fordy, uncle of Keith, John Fordy, and Coline Chadwick. Services at chapel, 63d and Harvard, Saturday, Aug. 28, at 1 p. m. Interment Glen Oak.

GEMEINHARDT—Walter M. Gemeinhardt, beloved son of Catherine and the late E. Martin, dear brother of Catherine, Mary, Louise, Alfred, Mrs. A. Wolfrum, Mrs. M. C. Giger, Mrs R. A. David, Mrs. W. Jackman, and Mrs. A. R. Hanson. Remains at home, 9830 Vincennes avenue. Funeral from residence, Saturday, Aug. 28, to Evangelical Zion church, 100th and Throop streets, at 3 p. m. Interment Mount Greenwood.

GOLDSTEIN—Dorothy R. Goldstein, 80 years, Tuesday, Aug. 24, in Memphis, Tenn.; dear mother of Mrs. Sam Prussen of St. Louis, Mo., Mrs. Leo M. Solomon of Yonkers, N. Y., and Mrs. Louis R. Appleton of Memphis, Tenn.; sister of Henry Glick, Mrs. Louis Lashinsky, and Mrs. Jacob Panteliot, all of Chicago. Funeral today, Friday, 2 p. m., at chapel, 3021 Lawrence avenue. Burial Rosemont Park cemetery.

HAVEN—Joseph Emerson Haven, American consul at Florence, Italy. Interment at Rosehill cemetery, Friday, Aug. 27, 11 a. m.

HOLLISON—Olga Hollison, beloved mother of La Verne Rodkin, dear sister of Mrs. Bertha Juster and the late Felix and Sol Greenberg. Funeral services Friday, Aug. 27, at 1 p. m., in chapel, 936 E. 47th street, to Mount Jehoshua cemetery.

HYMAN—Mrs. Mary Jane Hyman, Aug. 25, 1937, of 190 E. Chestnut street, formerly of Oak Park; beloved wife of the late Thomas J. Hyman, fond mother of Jessie H. Porter, Helen H Jones, Mary B. Ralston, Dorothy H. Purnell, Thomas R. Hyman, Long Beach, Ind., and the late Frank S. Hyman and Jean H. Gregory. Services at chapel, 523 Lake street, Oak Park, Friday, Aug. 27, 1937, at 2:30 p. m. Interment Forest Home. For information call Euclid 1643.

JANTZ—Herman Jantz, Aug. 26; beloved husband of the late Albertina Jantz [nee Nowack], dear father of Irene Mahler, father-in-law of Edwin Mahler, brother of Mrs. Paulina Domke, Mrs. Olga Fick, Mrs. Anna Wellman, and the late Hermine Nowack, Robert and Martha Jantz. Services Saturday, Aug. 28, 2 p. m., from late residence, 2832 N. 73d avenue, Elmwood Park, to Evangelical Lutheran Zoar church, corner 75th court and Wellington avenue. Burial Concordia. Information, Austin 1292.

KOCH—Dr. Oswin F. Koch, Aug. 25, of 7959 S. Paulina street; beloved husband of Irma, nee Thoendel; fond father of Anita H. and Irene I., son of Mrs. Emma C. and the late Rev. Gustav Koch. Resting at chapel, 7726 S. Ashland avenue, until 11 a. m. Saturday, Aug. 28, thence to Evangelical Church of Peace, 78th and Laflin streets, where services will be conducted at 2 p. m. Interment Mount Hope cemetery.

LACKE—Magdalen Dorrans Lacke, Aug. 26, age 51; late home, 8209 Blackstone avenue; wife of the late William, dear mother of Alice, Geraldine, Mrs. Robert McClure, Warren, and Paul, dear daughter of Mrs. Mary A. Dorrans, sister of Mrs. Millicent Fowler of Detroit, and John M. Dorrans. Remains at parlors, 8944 Commercial avenue. Funeral Saturday, Aug. 28, 3:30 p. m. Interment Oak Woods.

LANE—Lillian Lane [nee Lawrence], Aug. 25, 1937; dearly beloved wife of William J. Lane, dearly beloved daughter of Edward and Bertha Lawrence Sr., fond sister of Edward Jr., Arthur, Esther Conrad and Elsie Bagushinskas. Funeral Saturday, Aug. 28, at 1:30 p. m., from parents' residence, 3830 S. Winchester-av., to St. Andrew's Evangelical Lutheran church, 37th and Honoré street. Burial Bethania. Lafayette 0985.

DEATH NOTICES

LAURIE—Genevieve Laurie, of Waukegan, Ill., Aug. 26, 1937, fond sister of Mrs. C. F. Erickson, nee Annabelle Laurie, Mrs. N. C. Johnston and Raymond Laurie. Funeral services at chapel, 318 E. 71st street, Saturday, Aug. 28, at 2 p. m. Interment Evergreen.

LAVIGNE—Ferdinand Lavigne, Aug. 25, 1937, beloved husband of Bertha Major Lavigne and father of Adelmar, Mrs. Marian Tarpey, Mrs. Josephine Doherty, Ferdinand Jr., and Marguerite Lavigne. Funeral Saturday at 9 a. m., from residence, 304 S. Grove avenue, Oak Park, to Notre Dame church, Chicago. Interment Calvary.

LEONARDI—Joseph Leonardi, beloved husband of Catherine Leonardi, fond father of Peter, Ernest, Esther Cortesi, Louis, Edith, and Elvira Piacenza. Funeral Saturday, 9 a. m., from residence, 700 N. Christiana avenue, to Holy Rosary church. Interment Mount Carmel. Please omit flowers. Armitage 7800.

LINDH—Anna Murphy Lindh, Aug. 24, 1937; beloved wife of Lawrence Lindh, mother of Robert and Lawrence, daughter of John and Katherine Murphy, sister of Mrs. Mae Sweet and William Murphy of Lawrence, Mich., John Murphy, and Mrs. Helen Robinson. Funeral Saturday, at 8:30 a. m., from residence, 1101 Webster avenue, to St. Vincent church.

LYND—Mrs. Augusta Lynd of 6619 S. Rockwell-st., formerly of Harbert, Mich.; widow of John A. Lynd, mother of Paul, Harold, and Lars Lynd of Chicago and Mrs. John H. Rapp of Britt, Ia. Services and burial at Three Oaks, Mich., Saturday, 2 p. m.

MANNING—James Manning, Aug. 26; born in Cambridge, England, late of 1816 Newport avenue; beloved husband of Susan L., nee Carouthers, fond father of James C., Marion M. and John H. Remains at chapel, 3807 Lincoln avenue, until Monday morning. Funeral Monday, Aug. 30, at 10 a. m., at St. Peter Episcopal church, 621 Belmont avenue, to Rosehill cemetery.

MANNING—Carrie W. Manning passed on Aug. 26, 1937; daughter of the late Morris and Jennie Waite. Services at chapel, 2701 N. Clark street, Saturday at 11 a. m. Interment Aurora, Ill.

McASSEY—John J. McAssey, fond husband of Helen T. McAssey, nee O'Connor; father of Mrs. Eleanor Dwyer and Mrs. Dorothy Daley. Funeral Saturday, 10 a. m., from his late residence, 7549 North Oakley avenue, to St. Margaret Mary church. Interment Mount Carmel. Austin 1137.

McCOY—Agnes Mary McCoy, Aug. 8, 1937, at Moline, Ill., formerly of Chicago; daughter of the late Joseph and Mary W. [nee McConaughy] McCoy of Aledo, Ill., sister of Elizabeth of Los Angeles, Cal., Luella of Moline, and Mrs. Zoe Emerson of Aledo, and the late Charles B. McCoy of Chicago, and sisters Laura, Lily, and Isabel Duncan. Services and burial at Aledo, Aug. 10.

McGRATH—Bess Newbre McGrath, beloved wife of Maurice McGrath and beloved mother of Audrey, Mrs. Charles Cutter. Funeral services 2:30 p. m. Friday, Oak Woods cemetery chapel, Chicago. Interment private.

McMANEMIN—Mary L. McManemin, beloved wife of John M., mother of Mrs. Elanor Woerner, Mrs. Marion Byrne, Marguerite, and John F. McManemin, sister of Mrs. James Sweeney. Funeral from residence, 1418 Balmoral avenue, Saturday, Aug. 28, at 8:30 a. m., to St. Ita church. Interment All Saints'. Kindly omit flowers.

MEARNA—Sarah Mearna, Aug. 25; beloved wife of the late Matthew, fond mother of Sister Mary Linus, R. S. M., Mrs. Mary Chomer, Patrick, Sadie, Mrs. Josephine Walsh, John, Anna, and the late Robert and Matthew, sister of Mrs. Hannah Williamson, John Murphy, and the late Mrs. Mary Avery, and Mrs. Bridget Bolger. Native of County Carlow, Ireland. Funeral Saturday, at 9:30 a. m., from late residence, 646 W. 43d place, to St. Gabriel church. Interment Holy Sepulchre.

MULLNER—Mamie Mullner, 1240 W. 59th street, Aug. 25, 1937; beloved wife of Frank Mullner, mother of Mrs. Bernice Horvath, John, Marie, and Dolores Mullner, daughter of Jacob Krebs, sister of Charles, Oscar, William Krebs and Mrs. Catherine Platt. Services at chapel, 63d and Harvard, Saturday, Aug. 28, at 2 p. m. Interment Evergreen.

PETERSON—Elmer R. Peterson, Aug. 26, at his residence, 7444 N. Artesian avenue; beloved husband of Addie, dear father of Grace L. Services Saturday, 2 p. m., at the residence and at 3 p. m. at Acacia Park chapel. Past master of Sunset lodge, No. 1076, A. F. & A. M.

PILGRIM—David John Pilgrim, late of 5007 N. Winchester avenue, dearly beloved son of Wilfred and Edna, nee Jettinger, brother of Lois. At rest in the funeral church, 3834-36 Irving Park boulevard, where services will be held Friday at 2 p. m. Interment Acacia Park cemetery. Private. Please omit flowers.

POLEY—Ida Poley, Aug. 26; beloved wife of Harry, fond mother of Dave, Irving, Molly, and Albert, six grandchildren, dear sister of Arthur Zwieback. Funeral Friday, at 1 p. m., at chapel, 3163 Ogden avenue.

RUBIN—Harry Rubin of 1311 N. California avenue, beloved husband of Ida, fond father of Edwin, Simon, Meyer, and Lee. Funeral services today, 12 noon, at chapel, 2018 Division street. Interment Jewish Waldheim.

SALOMON—Bertha Salomon, nee Munzer, beloved wife of the late Martin, fond mother of Edith Harris, Clara Polachek, Ira Salomon, Minnie Grass, Malvie Summer, and the late Sidney, Col. Edward, and Stella Salomon. Funeral Friday, Aug. 27, 10 a. m., from chapel, 936 E. 47th street, to Rosehill.

SCHUTTE—John H. Schutte of 7125 Rhodes avenue, beloved husband of Jennie C., dear father of Charles R., John M., Mildred C., Mrs. Grace Glover and Mrs. William Brook. Services Friday evening, Aug. 27, at 8 p. m., at chapel, 851 E. 75th street. Interment Acacia Park. Member of Englewood lodge, No. 690, A. F. & A. M.

SHRANK—Marion Shrank, Aug. 26, daughter of Roy Shrank, of 4827 Prospect avenue, Downers Grove. Services at chapel, 1036 W. Curtiss, at 2:30 Saturday, Aug. 28. Interment Clarendon Hills cemetery.

SMALLEY—George E. Smalley, Aug. 26, 1937, of 6043 Kimbark avenue; beloved husband of Gertrude Smalley, fond father of Dwight W. and Ralph H. Smalley. Funeral services at chapel, 6328 Cottage Grove avenue, Saturday at 2 p. m. Interment at Cedar Park. Member of Damascus lodge, No. 888, A. F. & A. M. For information call Fairfax 2900.

SPIER—Milton H. Spier, beloved husband of Gussie, nee Loeb, devoted son of Clara K. Spier, fond brother of Leonard W., Irving C., and Carolyn S. Brooks. Services Friday, 2 p. m., at family lot, Mount Mayriv cemetery.

SPRIESTERSBACH—Julius Spriestersbach, beloved husband of Mary, nee Kruse, dear father of Fred, William, Clara, Louise, and Christ. At rest at chapel, 115 Broadway, Melrose Park, until 11 a. m. Monday, Aug. 30. Services Monday, 2:30 p. m., at St. Johns Evangelical church, 18th avenue and Rice street, Melrose Park. Interment Arlington cemetery.

STUHL—Adeline Stuhl, nee De Boor, beloved wife of Fred C. Stuhl, mother of Fred V., and Walter L., daughter of Mrs. Josephine De Boor, sister of Louis and Walter De Boor. Funeral Saturday, 9 a. m., from chapel, 3500 W. Harrison street, to St. Charles Borromeo church, where requiem high mass will be celebrated. Nevada 0645.

TENNERT—William H. Tennert, beloved husband of the late Doris, nee Seehase; fond father of Louis, William, Earl, and Roy, brother of Lena Borchardt, Mary Carten, and the late Elizabeth Hellenbach, Louis Charles and John Delius Tennert. Funeral Saturday, 2 p. m., at chapel, 2712 S. Kildare avenue. Interment Oakridge cemetery. Information, Humboldt 8220.

VAN RONKEL—Jeleska Van Ronkel [nee Jacobs], beloved wife of Abraham, fond mother of Alford, daughter of Gustav Jacobs, sister of Clarence and Richard Jacobs. Funeral Friday, Aug. 27, at 2 p. m., at chapel, 936 E. 47th street, to Mount Isaiah. San Francisco and Los Angeles, Cal., and Greenville and Dallas, Tex., papers please copy.

VAVRICEK—George J. Vavricek, late of 2336 S. Clinton avenue, Berwyn, Aug. 25, 1937, aged 66 years; beloved husband of Anna Vavricek, fond father of Bessie Vanicek, Georgia Haller, Elsa Kennedy, and James E. Vavricek, brother of Marie Bunda. Member of Lawndale lodge, No. 995, A. F. & A. M., and Lawndale Low Twelve. Remains at rest at chapel, 5820 W. Cermak road, until Saturday, 10 a. m. Funeral services at Lawndale Masonic temple, 23d and Millard avenue, Saturday, 2 p. m. Interment Bohemian National cemetery. Information, Cicero 243.

WISNER—Hulda A. Wisner of 5200 Kenmore avenue, Aug. 25, 1937, daughter of Mrs. Maria Hoover, sister of Aune, Aili, Aino and Vaino Hoover. Services at chapel, 5501 N. Ashland-av., Friday, Aug. 27, 3 p. m. Burial Irving Park Boulevard cemetery.

ZEMAN—Sol Zeman, age 32 years, of 5526 Drexel boulevard, beloved son of Udi and Celia, fond brother of Jack, Harry, Fannie Lipschultz, and Sarah Stillman. Funeral today at 11 a. m., at chapel, 4223-25 W. Roosevelt road, corner of Tripp. Interment I. O. B. A. cemetery.

DEDICATION ANNOUNCEMENTS.

JACOBSON—A monument will be dedicated to the memory of Mary Jacobson, mother of Libby Weinberg, Tillie Scheaffer, Jean Fink, Sylvia Harris, Mildred Abramson, and Jerry Bee and Arthur Jacobson on Sunday, Aug. 29, 2 p. m. Leuckner cemetery, Waldheim.

FOLER—Dedication of monument to Julius, beloved husband and father, Sunday, Aug. 29, 3 p. m. O. B. A. cemetery, Waldheim.
MRS. FRIEDA FOLER AND CHILDREN.

THESE FRUIT JAMS WORTH A CUPBOARD RAID

Peaches and Pears Are Main Ingredients.

BY MARY MEADE.

[Copyright: 1937: By The Chicago Tribune.]

Children, jam, and spankings have become inseparably associated through story books and comic strips. It's my own observation that cookies, raisins, dates, and coconut are more often the objectives of juvenile kitchen raids than jam, but perhaps I'm wrong.

At any rate, the peach and pear jams possible now that these fruits are lusciously ripe and plentiful, are worth raiding the cupboards for.

PEACH BUTTER.

Peel and stone peaches. Cook in as small amount of water as possible until the peaches are pulpy. Measure pulp and add half as much sugar as pulp. Cook until thick and clear, stirring frequently to prevent burning. Pack into clean, hot jars, and seal at once.

Peach Jam with Pectin.

[Eleven 8 Ounce Glasses.]
4 cups prepared peaches
7½ cups sugar
1 bottle fruit pectin

To prepare the peaches, peel about 3 pounds of the ripe fruit. Grind or chop the peaches and, if they lack flavor, add the juice of a lemon. Measure sugar and fruit, tightly packed, into large kettle, mix well, and bring to a full rolling boil over high heat. Stir constantly and boil hard for 1 minute. Remove from burner and stir in fruit pectin. Stir and skim by turns for 5 minutes to cool the jam slightly and prevent floating fruit. Pour into jars or glasses and paraffin at once.

Spiced Peach Jam Without Pectin.

3 pints peach pulp
4 cups sugar
¾ cup peach juice or water
1½ inches ginger root
3 peach pits
¾ teaspoon whole allspice
1½ teaspoons cloves
3 teaspoons cinnamon bark

Scald peaches, cold dip, and peel. Mash pulp and add sugar and spices which have been tied in a bag. Cook over medium heat until the jam is thick and clear. Remove spice bag and pack jam into clean hot jars. Seal at once.

PEAR BUTTER.

Wash and quarter pears and cook with a small amount of water until the fruit is soft. Press through colander to remove skins and cores. Measure pulp and add half as much sugar as pulp. Add also the juice of half a lemon per 4 cups of fruit. Cook slowly until the mixture is smooth and thick, stirring frequently. Pack into clean hot jars and seal. Spices such as cinnamon and cloves [whole, tied in a bag] may be added while the butter is cooking.

Pear jam with commercial pectin may be made by the recipe for peach jam with pectin. About three teaspoons of mixed powdered spices may be added.

Pear and Apple Conserve.

2 cups diced pears
2 cups diced tart apples
1 lemon, juice and grated rind
1 cup seedless raisins
½ cup English walnuts
3½ cups sugar

Combine ingredients, with the exception of nuts, and cook until thick and clear. Add nuts 5 minutes before removing from burner. Pack in hot, clean jars, and seal.

LITTLE ORPHAN ANNIE: Blabble's Little Helper

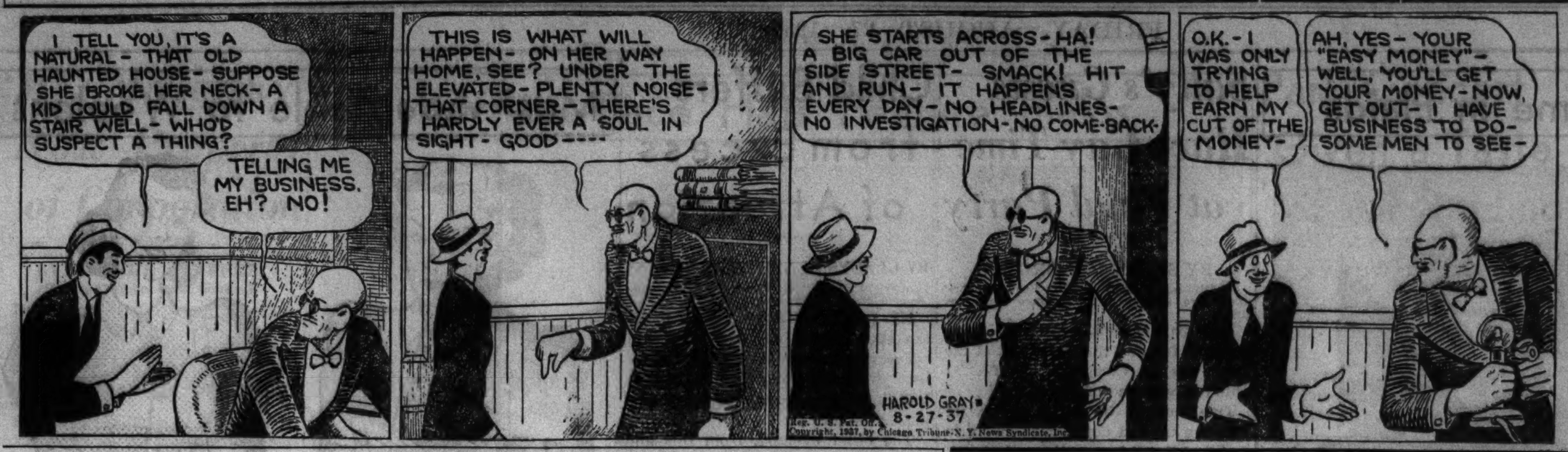

FOOD PRICES SINK LOWER FOR THIRD STRAIGHT WEEK

Supply of Vegetables and Fruit Heavy.

BY FRANK RIDGWAY.

Food prices in Chicago and suburban stores are lower for the third consecutive week. THE TRIBUNE'S weekly price survey indicates that shoppers should have little difficulty filling their market baskets with fresh fruits and vegetables at reasonable prices. Heavy supplies of these products from gardens and orchards near Chicago continue to hold prices at comparatively low levels.

Some staples are higher than a week ago, but others are lower and retail butcher shops have reduced their prices on several cuts of fresh meats.

Lard is cheaper in stores generally, the price having gone down ½ to 1½ cents a pound since last week-end. Flour is on sale in many stores, but the reductions per sack are slight in most cases. Several kinds of canned fruits and vegetables are being featured at lower prices. Some stores are selling beet sugar from the new crop at 7 cents a 10 pound sack below the regular price.

Green beans are 1 to 2 cents a quart lower. Many of the beans are only fair quality. Fresh peas, bunch carrots, celery, lemons, rutabagas, and sweet potatoes are slightly lower in many stores. Cauliflower and cucumbers are cheaper.

Tomatoes Slightly Higher.

Prices of fresh tomatoes, after dropping to the lowest level in many years, are slightly higher than last week in practically all stores, but still are considered unusually low. Cooking apples are higher in some stores and lower in others. Roasting ears are 3 to 4 cents a dozen higher.

Fresh peaches of the Elberta and Hall varieties are available by the peach, pound, box, or bushel basket. Prices vary in the different stores, depending upon the size and quality of the fruit.

Butter went up 1 cent a pound again this week. Eggs are 1 to 3 cents a dozen higher.

Blueberries, fresh peaches, honeydew melons, and head lettuce are higher than last week on the wholesale market and sweet potatoes, celery, eggplant, cantaloupes, and green peppers are lower.

Meat Prices Shift.

Retail meat prices did more than the usual amount of shifting during the week and most of the changes were downward. Pork, lamb, and chicken are included among the cuts that are lower.

Pork loin roasts are off 6 to 10 cents a pound in the different shops, following last week's reductions in wholesale pork prices. Pork sausage is 2 to 4 cents a pound cheaper in some places. Lamb chops, leg of lamb, and frying chickens are 2 to 3 cents a pound lower in many shops.

Live stock and wholesale meat prices followed the same trend as last week at the Union stockyards, the better grades of beef and beef cattle going up and the other kinds of meat and live animals holding steady or going down.

Fat cattle sold 25 to 40 cents a hundred pounds higher than last week, reaching a top price of $18.25 a hundred, the highest price paid farmers for live cattle since October, 1928, according to federal reports. The better grades of wholesale beef sold strong to 50 cents a hundred higher.

MARY MEADE'S MENUS

SATURDAY.

BREAKFAST.
Fresh Pears
Bran Flakes with Cream
Scrambled Eggs with Dried Beef
Toast
Coffee Milk

LUNCH.
Tomatoes Stuffed with Jellied Vegetable Salad
Hot Biscuits with Honey
Lemon Frosted Doughnuts
Iced Tea Milk

DINNER.
Broiled Shoulder Lamb Chops
Green Beans with Cheese Sauce
Whipped Potatoes
Carrot and Radish Salad
Mayonnaise
Rolls
Peach Bavarian Cream
Sugar Cookies
Coffee

SUNDAY.

BREAKFAST.
Loganberry and Pineapple Juice
Rice Pancakes with Sirup
Coffee Cocoa

DINNER.
Melon Cup with Sherry
Roast Loin of Pork
Candied Sweet Potatoes
Fresh Peas
Cinnamon Apple Salad with Mayonnaise
Hot Rolls
Fruit Sherbet
Cookies
Coffee

SUPPER.
Sliced Cheese and Corned Beef
Macaroni and Vegetable Salad
Pickles, Olives
Toast
Cup Cakes
Tea Milk

EGGPLANT GOOD WHEN PREPARED WITH CASSEROLE

Casserole of eggplant proves a pleasant surprise to those who have only steamed or fried this vegetable.

CASSEROLE OF EGGPLANT.

Slice eggplant, pare and cut into pieces. Cook in boiling salted water until tender. Drain and chop. Add equal quantity of buttered crums [2 tablespoons butter to 2-3 cup crums] and also equal quantity of chopped fresh or canned tomato. Season to taste with salt and pepper and add a little chopped onion. Put into greased casserole, cover with buttered crums, and bake for twenty minutes in 350 degree Fahrenheit oven.

Here's Best Way of Making Ice Cubes with Decoration

This is the most satisfactory way to make ice cubes with a center decoration. Fill a freezing tray half full of water and, when slightly frozen, add the decoration, which may consist of green or red cherries, flowers, or small pieces of lemon or orange slices. Add a little more water to keep the decoration in place, freeze this, then fill with chilled water.

For a perfect flavor combination that can't be beat—try golden-brown, energy-building Shredded Wheat with fresh fruits or berries!

A Product of NATIONAL BISCUIT COMPANY
MORE THAN A BILLION SHREDDED WHEAT BISCUITS SOLD EVERY YEAR

ADVERTISE IN THE CHICAGO TRIBUNE

NATIONAL TEA CO. Food Stores

Cooking Apples Fancy Wealthy. Make delicious pies and sauce. 7 lbs. 23c
Pears California Bartletts. Cooperative producer-consumer campaign 3 lbs. 23c
Grapes Sweet Juicy, Seedless Fancy Large Size 2 lbs. 13c
Potatoes Extra Fancy Washed Idaho Red Triumphs full 15-lb. pk. 29c
Produce prices effective Friday and Saturday only

SUGAR Sugar price effective Fri. & Sat. only Silver Crystal Pure Beet 10 lbs. in cloth bag 50c
NAVY BEANS Choice Hand Picked Michigan 2 lbs. bulk 15c
PINK SALMON 2 16-oz. cans 25c
EVAP. MILK National 4 14½-oz. cans 25c
ORANGE JUICE Sun-Dine Unsweetened 12-oz. can 10c
CRACKERS Fort Dearborn Salted Sodas or Grahams 2-lb. pkg. 19c

SALERNO
Cookies Butter 1-lb. pkg. 17c
Krakers Butter 1-lb. pkg. 19c
Cookies . . lb. 17c
Hippodrome or Lemon Cream Sandwich

A Good Breakfast Combination
Wheaties 8-oz. pkg. 10c
Bananas 3 lbs. 10c

Pet, Borden's or Carnation Evaporated Milk 3 14½-oz. cans 23c
AMERICAN HOME Catsup 2 14-oz. bots. 23c
ORANGE FUDGE LAYER Cake whole cake 25c
FORT DEARBORN Corn Flakes 13-oz. pkg. 9c
POST TOASTIES OR KELLOGG'S CORN Flakes lge. 13-oz. pkg. 9c
WHOLE UNPEELED Apricots 3 No. 2½ cans 55c
Free complexion cloth with each purch. of 4 cakes Palmolive Soap 4 cakes 23c
CLEAN QUICK Soap Chips 2½-lb. pkg. 16c
Lifebuoy 12 cakes 69c cake 6c
Rinso 3 23½-oz. pkgs. 56c 8½-oz. pkg. 9c

FOULDS'
MACARONI OR SPAGHETTI 8-oz. pkg. 7c
FOULDS' WIDE OR FINE Noodles 5-oz. pkg. 7c

SALADA TEA
Brown Label Black ¼-lb. pkg. 17c
Green Japan ¼-lb. pkg. 15c
½-lb. pkg. 33c

ScotTissue
Soft as old linen and highly absorbent

3 1000-sheet rolls 20c
Grocery prices effective Fri., Sat. and Mon.

NATIONAL MARKET VALUES FOR FRIDAY AND SATURDAY
LOIN OR RIB END ROAST—3-LB. AVG.
Pork Loin 25c lb.
Leg o' Lamb Genuine 1937 Spring 27c lb.
Veal Roast Leg or Rump Fancy Northwestern 29c lb.
Veal Roast Boneless Shoulder No Waste 29c lb. Veal Breast For Stuffing 15c lb.

Delicatessen Specials from Hazel Kitchens
CREAM OF MEATS—SMALL Wieners . . 35c lb.
CREAM OF MEATS—LARGE Bologna . . 29c lb.
CREAM OF MEATS Salami . . 35c lb.
CREAMED—KITCHEN FRESH Potato Salad 19c lb.
2 New Loaves 35c lb.
Vegetable Loaf—fancy veal, filled with plenty of carrots, spinach, green peppers, celery and parsley. Spiced Meat Loaf—for those who like "hot" foods.

When warm weather saps energy—and summer fatigue follows sport or housework . . . try a glass of Lipton's tea iced!

Notice its piquant bracing flavor . . . you'll feel refreshed from the very first sip. Lipton's Yellow Label richly deserves its reputation as the world's finest tea on its flavor alone. It's economical too having a flavor so full bodied that you need use less to get the required strength. At all grocers in convenient size packages and individual tea bags.

YELLOW LABEL, ORANGE PEKOE

NOW'S your chance to eat your fill of PEARS!

See your dealer's SPECIAL VALUES in this fruit that keeps you feeling FRESH

RIGHT NOW is the height of the Bartlett season! Local markets are flooded with these juicy, golden-skinned beauties . . . fresh from California's famous orchards.

Remember, science says fresh pears can actually keep you feeling fresh despite the weather. There's "pick-up *energy*" in their cool mellow juice. Vitamins and minerals, too—vital in a safely balanced summer diet. And fresh pears help keep your system alkaline, besides!

So eat your fill! For breakfast, with your coffee. With cheese after dinner. And 'tweenmeals . . . whenever you crave *refreshment!*

Fresh Bartletts are featured at attractive prices right now. Get some at your dealer's today. YOUR BARTLETT PEAR GROWERS OUT IN CALIFORNIA.

TO FEEL FRESH IN SUMMER

Fresh Bartletts

FROM CALIFORNIA!

FOOD FOR THOUGHT

. . . and Picnics!

Norwegian Sardines are real food . . . for body and brain . . . rich in vitamins A and D, phosphorus, calcium, iron, iodine. And so delicious and appetizing too. Use them for tasty, easy meals. For the finest Norwegian Sardines demand the super-quality BRISLING.

FREE new Recipe Book at dealers or from: Norwegian Sardines, 247 Park Avenue, New York.

NORWEGIAN SARDINES

Jilted, So Now He's Posing as Woman Hater

BY DORIS BLAKE.

[Copyright: 1937: By The Chicago Tribune-N. Y. News Syndicate, Inc.]

"He is 26 and has always worked hard without having much money or time to run around to dances and the places that the rest of the gang go to. It's strange that he doesn't, because he is so extremely good looking and dresses wonderfully and every one likes him.

"It seems he met a girl on his work rounds one day and fell for her like a ton of brick. He rushed her for months and then found out that she was two timing him, having a wonderful time with a man years older who had barrels of money to spend.

"Now he is off of women. We can't drag him out with us any more, no matter how attractive the girl we get for him. He says he is through with women; that for one thing he would never find a girl he could fall so hard for and he wouldn't trust an angel once she'd hit this messy world. No woman, he argues, is worth a man sacrificing one bit of bachelor comfort for.

"The rest of us think he should come out of it and act his age. But the more we talk, the more stubborn the stand he takes. We warned him about this girl, so he can't blame any one but himself for his disillusion. We all knew her for a fast stepper, as we call her kind.

"What do you suggest we do for the poor felow to get him over his blow?" "THE GANG."

You're sure the young man isn't pulling an act on you? That he probably loves all the fuss that's being made over him?

That's what we think. Of course, his ego suffered a blow and he still may be nursing his wounds really. But sympathy isn't what you want to extend him, nor encouragement to hog the limelight as the martyr?

We'll wager that if you went along without making any move in the young man's direction, just letting him do his mooning all alone, he'd enjoy a quicker recovery then you now observe.

There are men, as there are women, who enjoy the pangs of a heartache. They simply revel in them and if they can succeed in making others suffer along with them, so much the better. Selfish, of course. So, don't encourage it. Let him take himself out of his trance.

The antimarriage vows are a pose. but we will say, he's ripe pickings for some bright girl right now who wants him, no matter how he argues.

* *

Chicago and Columbia Music Schools Merged

Loro Gooch, manager of the Chicago conservatory, announced yesterday the amalgamation of that institution and the Columbia School of Music. This consolidation will bring together two of Chicago's oldest conservatories of music. Chicago is 81 years old, Columbia 35. The faculty of the latter will carry on its work in the established quarters of the former in the Kimball building at Jackson boulevard and Wabash avenue.

Sport Costume in Plaids

[TRIBUNE Photo.]

Miss Sally Bull's favorite hobby must be horses, although her smart sports costume of plaid shorts and sun-back blouses indicate other interests. Miss Bull is the second daughter of Mr. and Mrs. Richard S. Bull, whose eldest daughter, Miss Ellen Bull, is a debutante of the season.

THROUGH THE LOOKING GLASS

Going to get your permanent now that the weather's cooler? We hope you won't do as one unfortunate lassie of our acquaintance did. She took sun all summer long, with never a thought of what it was doing to her naturally dry hair. Then when it began to look particularly ratty she decided that a permanent would make it look as it had in the spring. So she hied herself to the nearest, cheapest shop and got the works. You should see her! Or maybe you shouldn't. She's no treat right now.

A permanent is not a corrective. Whenever we hear women say "My hair looks awful, I must get a permanent" we want to shake them. Chances are it's going to look worse afterwards. A permanent is only as successful as the skill of the operator AND the condition of your hair permit. One is as important as the other.

And not even the most careful operator, working skilfully with the best equipment, can give a successful wave to hair that's all dried out and brittle. It's like asking an artist to paint with the poorest quality oils on a piece of cheesecloth.

The really good operator won't take your money when you come to her with your hair in bad shape. And if she gives you a sales talk on having some reconditioning treatments first she's not trying to gyp you. She's doing you a favor. If she weren't conscientious she'd give you the wave—but with her fingers crossed. And she'd be far more jittery about the outcome than you'd be.

By all means get your hair in perfect condition before you have your wave after the summer's exposure to sun. Have two or three oil treatments. Then—and not before—go to a good shop, where they charge a fair price—and get your crowning locks all curled!

ELEANOR NANGLE.

Meeting on Pageant.

Representatives of women's organizations have been invited to a preview in miniature of "Light of Ages," the religious and historical pageant to be presented Oct. 16 to 23. The preview will be held at 2:30 o'clock today at the Hotel Sherman. The pageant will depict the part played by religion in the history of Chicago.

Sally's Guests Have Gay Time at Final Party

BY SALLY JOY BROWN.

[Activities of the Sally Joy Brown department are sponsored by Tribune Charities, Inc.]

Our parties this year have been loads of fun and the final treat of the year was no exception. In fact, I think it was one of the nicest.

One hundred boys and girls were bobbing up and down impatiently in front of the Erlanger theater when I arrived yesterday afternoon. They were all spick and span and not a single child had forgotten to bring his invitation!

We'd been invited to see "The Firefly" and were ushered into the theater in great style to enjoy the exciting musical film. Jeanette MacDonald and Allan Jones were the stars and they are great favorites with the youngsters. "The Firefly" was just the kind of movie boys and girls like best—about spies and soldiers and noisy battles, with plenty of pleasant music, and, as one little fellow said, "not too much love stuff."

They were attentive and interested throughout every minute of the picture. After two solid hours of fine entertainment, our party was over and we said good-by till next summer.

Youngsters frequently address their letters to Sally Joe Brown, a fact which never disturbed me until today. One freckle faced little girl waited till most of the crowd had dispersed, and then sidled up and said—"Sally, will you tell me something? Are you Joe E. Brown's sister?"

* *

New York Artists Appeal Ruling Putting Tax on Their Sales

New York, Aug. 26.—[Special.]—Whether the use of an artist's brain can be taxed under New York's 2 per cent sales tax will be argued in the State Court of Appeals, Attorney John T. McGovern announced today.

He is representing Neysa McMein and Arthur William Brown, illustrators involved in test cases affecting New York City's 3,000 artists, in appealing an adverse ruling handed down by the Appellate division. The court ruled the artists must pay the tax on their productions, including magazine illustrations.

McGovern said his fight will be based on the theory a magazine drawing is a "translation" of a story prepared by the artist at the behest of a publisher. "The artist is selling the use of his brain which I don't see how they can tax," the attorney declared.

DORIS BLAKE ANSWERS

Try Same Tactics.

"Dear Miss Blake: We are two girls who go out and like two boys. They claim they like us, but we see them with other girls.

"TONI AND TOOTS."

It is possible for them to like you and go out with others, too. Why don't you do the same thing?

Thoughtful Attitude.

"Dear Miss Blake: I am 18 and like a girl of 14. She refuses my invitations to take her out because of her youthfulness. I am willing to wait until she is older. JIMMY."

Jimmy, the proper thing is to wait, but do not stand in her way of making other friends.

Child Suffers from Excess of Attention

BY GLADYS HUNTINGTON BEVANS

[Copyright: 1937: By The Chicago Tribune-N. Y. News Syndicate, Inc.]

My particular Rome seems to be the spot toward which all roads of conversation — social conversation — lead. And it's not my doing, either, talk of children just does always happen somehow.

The other evening, from this and that, we got on the subject of several people we knew who had a saving sense of humor.

"There's my cousin," said the friend I was talking to. "My husband has the most bubbling sense of humor I ever saw—and fun, too. How he does love to laugh! And when his little girl was born, pretty nearly everything she did amused him.

"He adored her—and he'd be so tickled over the things she'd do! He'd laugh right out at some of her funny little ways or expressions, chuckle at others, and talk about her to any one who would listen, whether she was there or not.

"The baby's mother, too, couldn't take her eyes off Midgie — as they called her. That child was the center of their stage. And it wasn t so very long before she began to realize her importance and to think she was very smart, and developed into the most spoiled youngster I ever saw. And her spoiling took the form of making her thoroughly disagreeable. It got so that nobody wanted her around, nobody liked her. It was a pity, because she was a lovely looking child. I'd have thought my cousins would have had more sense."

Even grownups — at least most of them—can't stand an excess of attention, or fame, or publicity. It makes many a man or woman lose his head, or hers, and become insufferably self-important. And haven't you seen grownups who are sure to go too far when their jokes or wit or parodies are always laughed at? On a small scale this is what takes place with many small children—as, for instance, the one my friend was telling me about last night.

Children can't stand being laughed at, constantly looked at, admired, and discussed without being thrown off their balance. It is a very real handicap to a child to be treated that way. At first the child is disliked by outsiders—then even his own parents, as he grows older, begin to complain about the very thing they have themselves brought about.

Children do need interest, real interest, in their thoughts, their play. They need responsiveness. They need what you might call intelligent affection. All this helps them to grow in every way, but being constantly in the family limelight is blighting rather than developing.

For those parents who are going through this phases with their children we have a leaflet called "Wholesome Neglect Is Often Cure for Undesirable Behavior." It will be sent out on receipt of a large, 3-cent stamped, self-addressed envelope. Address Mrs. Bevans, The Chicago Tribune, Chicago, Ill.

Mrs. Bevans' column also appears in The Sunday Tribune.

* *

Talk on Art Show.

Charles S. Peterson, chairman of the Chicago Charter Jubilee art show at the Navy pier, will discuss the exhibition at a tea for members of the Art institute at 4 o'clock today at the institute. More than 600 Chicago artists are represented in the show, which has had an attendance of 10,000 so far.

Most Adaptable to Woolens

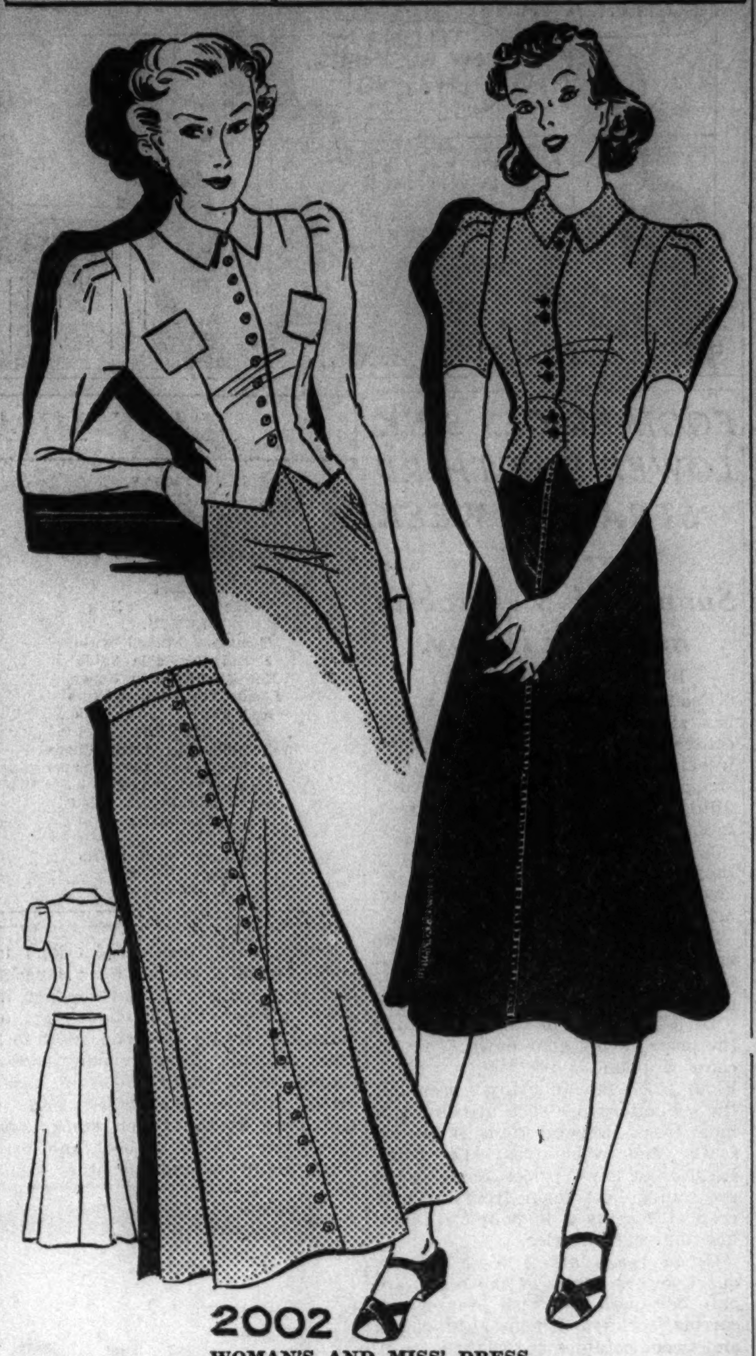

2002

WOMAN'S AND MISS' DRESS.

This captivating two-piece dress, so adaptable to woolens, is perfect for both campus and office wear. Buttons form an important part of the chic of this model, you will notice. They are pressed into service for the entire length of the frock. A trim little shirtwaist collar tops the neat blouse. The sleeves, which may be either long or short, are puffed with sufficient interest. The blouse is carefully fitted to molded lines, accenting trim figure contours. The lines of the topper follow the waistcoat idea, fitting tightly with a notched hemline effect. The skirt, which has plenty of flare, also has buttons to match those on the blouse.

Another idea is to use buttons on the blouse and a zipper in the skirt, thus enabling you to wear the skirt, exceedingly plain, with other blouses and your pet sweaters. You may prefer to make this two-piece outfit all in one color, but we think the smartest idea, by far, is to contrast the shades, uniting a dark skirt with a colorful waist.

Style No. 2002 is designed for sizes 14, 16, 18 and 20 years, and 32, 34, 36, 38, 40 and 42 inches bust measurement. Size 36 requires 2 yards of 39 inch material for the blouse, with 2⅛ yards of 39 inch fabric for the skirt.

Order Blank for Clotilde Pattern

CLOTILDE PATTERN

CHICAGO TRIBUNE, P. O. BOX 537, Grand Central Station, NEW YORK CITY.

Inclosed find.......... Please send me the Clotilde Pattern listed below.

Pattern No. 2002. Size............

Write plainly, giving size of pattern desired. Include 10 cents in stamps or coin [coin preferred; wrap it carefully].

Name ....

Number and street..............................

City ....

State ....

Weddings Announced

The wedding of Miss Gloria Elizabeth Amburgh, daughter of Mrs. Albe K. Amburgh of 1640 East 50th street, to Albert Lion Jr. of Baltimore, Md., will take place at noon next Wednesday at the Blackstone hotel. Mr. Lion and his bride will leave immediately after the ceremony for New York, and will sail the following Saturday for a honeymoon abroad.

They will be at home in Pikesville, Md., after Nov. 1. Miss Amburgh studied at the Faulkner school and Fairmont college in Washington, D. C., and her fiancé attended the University of Wisconsin.

The wedding of Miss Muriel June Schrage, 332 Linden avenue, Oak Park, to Melvin F. Crowley, son of Mr. and Mrs. M. J. Crowley of Antigo, Wis., took place yesterday at Holy Name cathedral. Mrs. R. E. Hendrickson, the bride's sister, was her only attendant, and Albert Joyce of Neenah, Wis., was best man. A wedding breakfast followed at the Edgewater Beach hotel. Mr. and Mrs. Crowley will live in Menasha, Wis.

Mr. and Mrs. Earl M. Whitney of 7021 Greenview avenue, announce the approaching marriage tomorrow of their daughter, Margaret, to Walter D. Rossow of Tiffin, O. The wedding will take place in St. Andrew Episcopal church, Ann Arbor, Mich. Miss Whitney, who has been women's secretary of the Y. M. C. A. in Tiffin for the last year, is a graduate of MacMurray college, Jacksonville. Mr. Rossow is a graduate of the University of Michigan.

Good Makeup Depends on Base Creams

BY ANTOINETTE DONNELLY.

[Copyright: 1937: By The Chicago Tribune-N. Y. News Syndicate, Inc.]

The hand that lays the perfect foundation is the hand that turns out the best makeup performance.

I wonder how many women out of every hundred take the pains to lay on a foundation base as the beginning of a makeup job. I'd say, with exaggeration, maybe, twenty-five out of every hundred. Yet the proper foundation is the most important influence or smooth makeup. Its application creates that difference between the makeup you admire and the makeup job you doubt has been attended to.

It seems that vanishing creams underwent a spell of prejudice on the ground that they were drying to the skin. I'm told the prejudice still holds good in some sectors. I also learn that a series of experiments were conducted by a reliable physician and it was found that instead of damaging the skin with dryness the vanishing type cream had a beneficial effect in almost every case experimented with.

Then, too, the rumor got about that the vanishing creams were merely a powder base and no more and a cold cream would do just as well. Even the cleansing cream film was given credit for being a good powder base. This is not quite true, because it is almost impossible to avoid a shine penetrating through.

What actually has developed from the vanishing cream's unpopularity is that we have practically the same thing appearing under the name of foundation creams. You find them in cream and in liquid form, with hearty supporters in each case. Some think the cream [especially coarser skinned women] supplies the better foundation need. The finer skinned women vote for the liquid usually.

A foundation should be used. If it were, you wouldn't see so many hard outlines of color that spoil makeup. Because the foundation makes for easier and smoother spreading and blending of other makeup items. And there is no question about the foundation base keeping the makeup on longer. There's no difficulty in getting a foundation cream or lotion to match your tan. And right now a word of advice should be given here, that you use the foundation on your neck also so that there will not be that sharp dividing line of color frequently seen.

The eyes have "it" when they are made up properly. Antoinette Donnelly, Tribune beauty editor, in her booklet, "Makeup Magic," tells how to treat the eyes, apply rouge, lipstick, and powder to accent your best facial assets and to minimize the less favorable ones. On sale at the Tribune Public Service offices, 1 South Dearborn street and Tribune Tower. Price, 5 cents. Postpaid, 7 cents.

Block Is Known by Two Names in the Quilt World

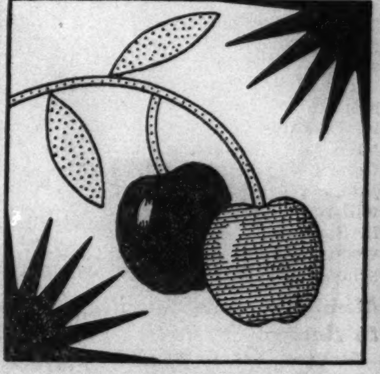

Garden of Eden.

Patterns of this design are 5 cents, stamps or coin. Address Nancy Cabot, Chicago Tribune, or call at one of the Tribune Public Service offices, 1 South Dearborn street or Tribune Tower.

BY NANCY CABOT.

From various localities come virtually identical patterns, but with different names. "Garden of Eden" came to my attention several years ago as "Adam and Eve." Both blocks came from opposite sections of the country. Sheer conjecture leads one to believe that the pattern was given either one name or the other and that some absent-minded person, in exchanging the pattern with a neighbor, altered the name, but no one seems to be certain of the original title. Set together with four inch bands of white, this applique block presents a handsome appearance as a coverlet on any type of bed.

BLUMS-VOGUE
630 SOUTH MICHIGAN
FRIDAY AND SATURDAY ONLY
Final Clearance of the Season!
ALSO AT
BLUMS-NORTH and BLUMS-EVANSTON
An opportunity of a lifetime! Blum fashions in the most important sale of the season . . . now reduced to absolute minimum for immediate clearance. If you really value exquisite clothes, come in today—or tomorrow, as we're open all day.
DRESSES FOR SPORTS AND STREET WEAR $7.50 and $10
GOWNS FOR AFTERNOON, DINNER, EVENING $15 to $25
COATS UNFURRED—IN DARK AND LIGHT COLORS $10 and $15
STORES OPEN ALL DAY SATURDAY
Shop in AIR-CONDITIONED Comfort

CHAS. A. STEVENS & CO.
STATE STREET CHICAGO

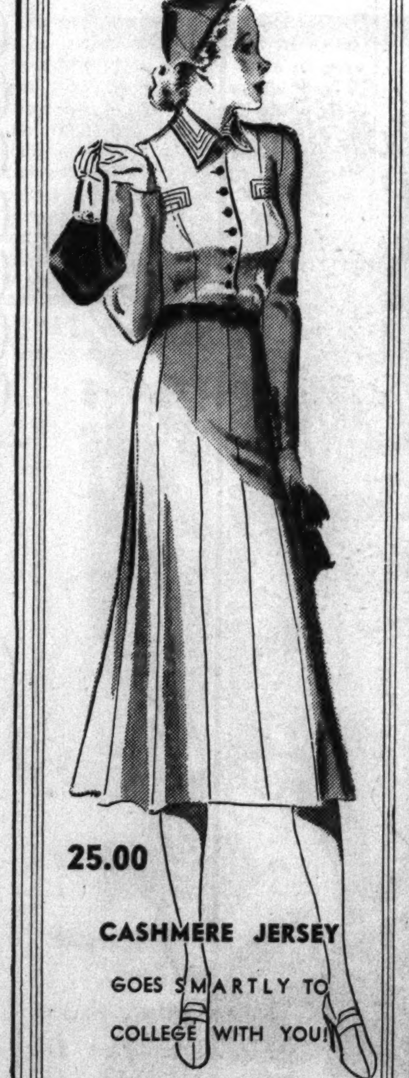

25.00
CASHMERE JERSEY
GOES SMARTLY TO COLLEGE WITH YOU!
Crisp simplicity is the keynote of this dress. It's that very fine quality you'd expect to find only in much more expensive dresses. Your friends will tell you it has the good taste that characterizes Stevens clothes. Natural with brown alligator buttons and belt. 12 to 20.
DRESS SALON....FOURTH FLOOR

CHAS. A. STEVENS & CO.
STATE STREET CHICAGO

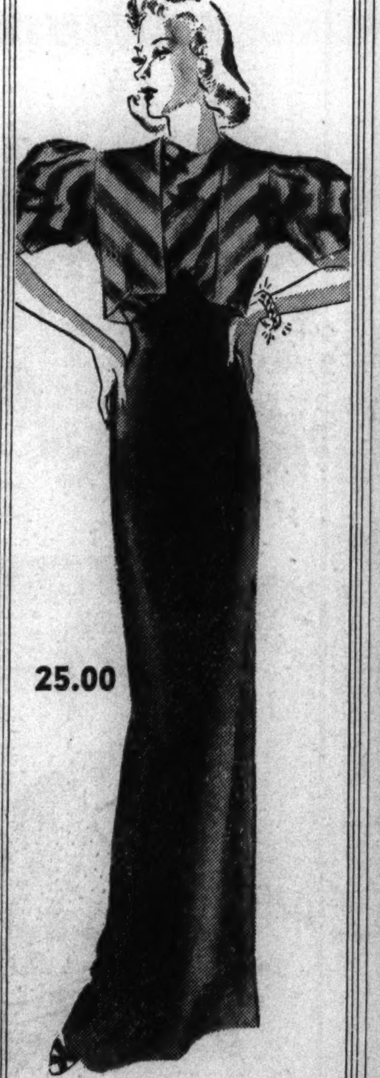

25.00
"INFORMAL FORMAL"
METALLIC JACKET AND TOP—WITH VELVET!
Without the jacket it goes "formal." Newness in the brief jacket, the pencil-slim skirt. Black with metallic rust or blue. Sizes 12 to 20.
DRESS SALON....FOURTH FLOOR

KENWOOD'S annual August SALE
LAST 4 DAYS
TWEED COATS $39.50
(Regularly $50 to $60)

Exclusive Kenwood Tweed Coats in four new fall models and a wide selection of tempting monotone colors and attractive patterns, at a very special August Sale price.
ALSO CLEARANCE OF TWEED SUITS · $19.50
BUY NOW
A deposit will hold any sale item until November 1.
Kenwood WOOLENS
550 North Michigan
(AIR COOLED)

. . . It's Impossible! . . .
NO woman can select her right shade in rouge
WHITE ROUGE
automatically turns to the exact, correct shade for you
50¢
Here's a real beauty discovery for you. WHITE ROUGE is a colorless, dainty powder which takes on stunning color the instant you put it on your cheeks. Simply apply with finger tips and the oil of your skin transforms it into the precise shade your complexion requires. Gives every skin a different color. WHITE ROUGE is absolutely waterproof...but cold cream takes it off instantly.
Mail orders filled. Add 10% for postage. Address Stineway's, 1104 So. Wabash Avenue, Chicago

Stineway DRUG STORES

Chicago Daily Tribune
THE WORLD'S GREATEST NEWSPAPER
FRIDAY, AUGUST 27, 1937.

Four Brothers to Give Party for Debutante

BY JUDITH CASS.

LUCKY is the debutante who has grandparents, sisters, cousins or aunts to entertain for her, since such parties usually are smaller and more informal than her début party and add to the gayety of her first season out. But when a bud has four brothers who make plans to entertain for her, then she is fortunate indeed. And such an occurrence is rare enough to be news.

Miss Virginia Creigh, daughter of Mr. and Mrs. Thomas Creigh of Highland Park, is the lucky young girl whose brothers, Thomas Jr., John, Fritz, and Connor Creigh, are to be hosts at a party for her. They are issuing invitations for cocktails at home on Sunday afternoon, Sept. 5.

The junior Mr. Creigh is coming from his business in Kansas to spend his vacation here at that time. John is engaged in business here, and the other two brothers are students at Williams college.

Miss Creigh and Miss Sally Crowder, daughter of the Gilbert Crowders of Winnetka, will be introduced at a tea-dance Sept. 10 at the Indian Hill club. Miss Creigh is a student at Vassar.

Miss Creigh and her mother now are at their summer home in Battle Lake, Minn., but will return to Highland Park next week.

Mrs. Hamill to Give Party for Ellen Bull.

Miss Ellen Bull's grandmother, Mrs. Charles H. Hamill, will give the first dinner and theater party of the season on Sept. 13, for the eldest daughter of the Richard Sutton Bulls. The dinner will be given in town, and Mrs. Hamill will take her young guests afterwards to see "Brother Rat." The Bulls will give a tea-dance Sept. 15 at the Indian Hill club for their daughter.

Miss Emily Harmon's sister, Mrs. Edmund M. Gifford of Detroit, will entertain at cocktails for her at the Highland Park home of Mr. Gifford's parents, Mr. and Mrs. Harold G. Gifford, over the Labor day week-end. Mrs. Gifford and her year old daughter are in Highland Park with her parents, Mr. and Mrs. John H. Harmon, now, and Mr. Gifford will spend this week-end and the Labor day week-end with them.

Mr. and Mrs. Harmon are giving a tea-dance with Mr. and Mrs. George R. Jones Sept. 11 at the Exmoor Country club to introduce their daughters, Miss Emily Harmon, and Miss Annette Jones. Miss Harmon is a student at Smith college.

Plan Day in Country Party for Young Women.

Mr. and Mrs. Charles P. Rockwood and her brother and sister-in-law, Mr. and Mrs. Herbert Zimmermann, feel that formal debut parties do not fit in with the simple country life the residents of Geneva enjoy, so they are not calling the party they will give Sept. 10 for their three grown up daughters a debut party.

The event will be a day in the country for all of the young friends of the three cousins, Miss Jane Rockwood, and Miss Lee and Miss Margaret Zimmermann.

The party is to be a luncheon at the Dunham Woods Riding club with swimming, tennis, and riding on the program for the afternoon. All three young women will return to their studies in the fall.

The Misses Zimmermann and their mother and brother, Richard, were in England this summer, but they have sailed for home and will be in Geneva Sept. 1. Miss Lee will be a junior at Vassar this fall; her sister will return to the Brownmoor school in Santa Fe, N. M., and Miss Rockwood will return to the Shipley school for her last year.

Miss Marjorie Hamilton to Bow in St. Paul.

Mr. and Mrs. Carl Lewis Hamilton of 37 Indian Hill road, Winnetka, who have a daughter of debutante age, have decided to introduce her to society in St. Paul, Minn., their former home, instead of in Chicago. It is only for the last year and a half that the Hamiltons have been living in Winnetka, so their debutante, Miss Marjorie Hamilton, feels

[Continued on page 21, column 3.]

'Mr. McCarthy' Now Property of Corporation

BY GEORGE SHAFFER.
[Chicago Tribune Press Service.]

Hollywood, Cal., Aug. 26.—[Special.]—Edgar Bergen, the ventriloquist, has organized a Charlie McCarthy corporation to protect his earning power in his dummy teammate.

Bergen is president and principal stockholder of the corporation, saying: "Incorporating Charlie was a protective move which supplements the patents and copyrights on his name and likeness that we already have. It looks as though there soon will be 50,000 little Charlie McCarthys in America." The company is incorporated in New York.

Mary Miles Minter has opened an interior decorating shop on Beverly boulevard. Her own name is on the shop windows.

Clara Kimball Young has been playing a subordinate rôle in "The Great Diamond Robbery" at Fox.

There was the tinder for a temperamental flareup in the discovery that both Grace Moore and Helen Jepson had chosen the same song, the drinking song from "Traviata," for their current film appearances. Miss Moore is in "I'll Take Romance" at Columbia. Miss Jepson is in the "Goldwyn Follies" at United Artists.

The two opera sopranos were horrified to learn of the coincidence, and each volunteered to choose another number. According to Miss Moore's studio spokesman, that prima donna finally agreed that she would sing the song and no other from "Traviata," while Miss Jepson was to pick any other "Traviata" number that she preferred.

Accordingly Miss Moore sang the drinking song, with full chorus on a filled stage. Her recording was completed last week. Then Miss Jepson proved that the Columbia studio spokesmen didn't know what they were saying, by also singing the same drinking song. She sang it as a duet with Charles Kullman, her leading man. Miss Jepson also sang the aria "Sempre Libera" from "Il Traviata."

Kullman is direct from the Metropolitan in New York and is making his first film appearance. He declined a series of European grand opera rôles this summer in order to make his film debut.

Lorama Wiese, former University of Illinois co-ed, who is making good at Universal Studio, has issued a denial she is engaged to Albert Boggs of Veedersburg, Ind. "Mr. Boggs and I have been very dear friends ever since we were at school together in Urbana. But we definitly are not engaged," she said.

Miss Wiese is the daughter of Mr. and Mrs. E. L. Wiese of Newman, Ill. She may be given a star rôle in "Youth Marches On." She was "discovered" by a talent scout while singing in the campus production of "No, No, Nanette." She is a blue eyed blonde of German-Swedish descent and pronounces her name "Lora May."

Jack Holt suffered two cracked ribs and is all taped up, the result of a too vehement film fight with Jack La Rue in "River of Missing Men." The fight was waged on location for Columbia studio.

Irene Dunne took out an unusual insurance policy for the 19 month old baby, Mary Frances Griffin, whom she and her husband, Dr. Francis Griffin, adopted seven months ago. The principal goes to the girl on her 21st birthday if she is not connected with the theater. If, however, Mary Frances is in any way connected with the show business, she will receive only interest payments for the next twenty years.

Miss Dunne says she would prefer the girl not to be an actress. "If she is not in the theater, she will need the larger amount to help finance a home or a business career," she explained. Her husband agrees.

Motion picture players get all sorts of things named after them, from corn flakes to corn plasters, but one of the latest honors to be accorded is that being planned by the Women's Betterment League of Indiana, Pa. Indiana is the birthplace of James Stewart and the home town organization has informed the young M-G-M actor that they are taking steps to get the town's main street changed to Stewart street.

Off-the-Face Hats Feature Halos

Off-the-face headlines for early fall feature halolike silhouettes similar to this daytime hat in dull black felt. A twist of Killarney green felt ribbon combined with black accents the center front near the forehead. Similar models will be found in the newly unpacked collections now on display.

Slipper Satin, Flannel Style House Coats

BY RHEA SEEGER.

Slipper satin and suedelike flannel make the most decorative house coats of the newly unpacked early fall collections. Presented to please the college crowds, they're also good bait for anybody's money. Because they're so new and high fashion you'll have to do your shopping immediately if you want the pick of the crop.

See the polo-flannel-cloth robe tailored just like your pet polo coat, wide seaming down the center back, notched collar and patched on pockets. These come in aquamarine blue with a lobster pink and white silk printed neck scarf; in a pinky beige and a breath taking model in oyster white with a china blue and white ascot. This last swanky number is a perfect find for coppertops . . . it's one of the smartest lounging outfits we've seen.

The new flannels have a fine ribbed serge texture. They're cut in fitted streamlines with double rows of buttons. One cloud blue model has a double row of gold buttons and a stiff blue belt. A lovely honey beige model has six sharp pleats in the skirt, a high round neckline and chest pockets. Another, of the palest chartreuse green, has matching covered buttons, slanted pockets, a fitted bodice top, long sleeves, a rosy red alligator belt and a matching red chiffon handkerchief in the high pocket.

Slipper satin house coats are luscious in pale rose, aquamarine and dove white. The sleeves are long with stitched cuffs that match the collar and belt. Some of them are matched to lounging pajamas, making a sleek threesome. The separate robes or coats have short sleeves, quaintly fitted bodices and tie sashes of the slipper satin. Effective quilted motifs trim the puffed sleeves and small pockets.

Fashion photograph . . . youthful off-the-face hats are going strong. Made with halo effects, the fine felts are ready for immediate wear. This model is of black with an adroitly twisted ribbon of contrasting color directly in front. Similar models will be featured in the early fall hat showings.

Tonight's Program at Grant Park

8 O'CLOCK
FREE ADMISSION
CHICAGO SYMPHONY ORCHESTRA
HANS LANGE, Conductor

Serenade [Eine Kleine Nachtmusik] .... Mozart
Symphonic Poem—"The Moldau" .... Smetana
Siegfried's Rhine Journey, from "Die Götterdämmerung" .... Wagner
"Traume" .... Wagner
Prelude to "Die Meistersinger" ...... Wagner
Symphony No. 2, E Minor, Opus 27 .... Rachmaninoff

* *

Festival Winners Will Sing in Milwaukee Opera

Richard C. Schreiber, baritone, chosen "best man singer" in the recent Chicagoland Music Festival competitions, will sing the rôle of "Alfio" Saturday and Sunday, Sept. 4 and Sept. 5, in the Milwaukee Grand Opera company's presentation of "Cavalleria Rusticana" at Ilgair park. Another festival victor, Miss Nell Stuart of Champaign, Ill., selected "best woman singer" in 1935, will sing the part of "Leanora" in the tower scene from "Il Trovatore" the same nights. The performances start at 8:40.

Park Concert Given a Taste of Air Raiding

BY EDWARD BARRY.

Mars again threw the Muses for a loss last night when a few volleys of artillery fire and a flock of raiding airplanes from the nearby Carnival of the Lakes came very near breaking up a Grant park concert by the Chicago Symphony orchestra. However, the plucky little Muses came back fighting and the evening ended in a draw.

Since the Chicago Charter Jubilee sponsors the Carnival of the Lakes and the Chicago park district the Grant park concert series, both representing official Chicago, it is obvious that some one is going to have to confer with himself this morning and, after a heated but altogether private argument, decide once and for all who owns the air above the band shell from eight to ten each evening.

It is reported that James C. Petrillo, president of the Chicago Federation of Musicians, has dickered with the Illinois Central railroad to such good purpose that that carrier is resolved to allow its bananas to spoil in the cars rather than move a single freight train during the Heifetz program next Sunday night.

Perhaps Hans Lange, who was visibly annoyed last evening because the air raids seemed to be timed to reach their climax at the most delicate moment of each piece of music, might ferret out the secret of the union chief's technique and see how it would work with the carnival's high command.

Although they came for no such purpose, the crowds at the band shell could not but be impressed by the physical beauty of the raiding parties and by the grisly suggestiveness of the whole spectacle. Planes in V formation turned to silver in the air by great luminous fingers groping toward them from the ground lights—a superb sight if one can forget for the moment all but its peaceful connotations.

The orchestra opened with the third Brandenburg concerto of Bach, and went from that to the "Clock" symphony of Haydn. Called by this fanciful name because the accompaniment pattern of the andante suggests the tick-tock of an ancient timepiece, this particular movement was an especially happy demonstration of Mr. Lange's flair for the exquisite in phrasing and dynamics alike. He exulted with his hearers in the variety of effect of which the lovely little theme is capable. It was sturdy, dainty, mischievous—but always meltingly naïve and completely Haydnish.

Mr. Lange is probably a classicist at heart and deeply in love with the musical idioms of the eighteenth century. Certainly he handles early music with a particularly affectionate care and lavishes on it a painstaking effort which is trumphantly justified by the resulting performance.

He strode deep into the nineteenth century at the conclusion of the Haydn symphony. First there were excerpts from Berlioz' "Damnation of Faust," then the magnificent, long breathed periods of the Strauss "Don Juan."

Good music and well played—yet it is impossible, when Berlioz and Strauss are placed on a program so close to Bach and Haydn, to avoid the reflection that giants walk seldom on the earth. The geniality of Haydn and the uniet, unprotesting way in which he accepted the low status of a musician in his day blind us too often to the fact that he is, genuinely, one of the giants of music. Curious that Prince Esterhazy, Haydn's patron, is remembered now simply because he allowed this humble and unspectacular little man a place in his establishment and let him dine somewhere at the fourth or fifth table.

Important musical note from Grant park: The electric sign which advertises future attractions has the Sunday evening soloist billed as "Heifetz and His Violin."

Front Views and Profiles
By June Provines

Account—Coincidence—Refreshment—Pledge.

BASEBALL season account of the changes in the Chicago Symphony orchestra, with **Misha Mischakoff** leaving for New York to be concert master for the new NBC orchestra, **John Weicher**, second concert master, taking his place, **Robert Quick**, concert master of the Kansas City Symphony orchestra, coming to Chicago to take the place left vacant by Weicher, and **Samuel Thaviu** going to Kansas City to take Quick's place as concert master:

Mischakoff makes a home run [to New York]; Weicher reaches first, from second; Quick goes from first to second; Thaviu, heretofore in the field, strikes out and lands on first.

* *

MENTION of symphony orchestras brings to mind a little coincidence reported by Hilda Hadberg, bass player with the Woman's Symphony orchestra. The Illinois Symphony orchestra, with which she also plays, was rehersing the other morning when a woman and a young girl dropped in and sat for awhile listening. The girl, who said they had heard music and so had stopped in to listen as they passed by, inquired the name of the conductor. Told it was **Robert Whitney**, she asked:

"The man who is coming to Louisville in September to be conductor of our symphony?"

Assured it was he, she beamed. She herself was a violinist with the Louisville Symphony, she said. Name Peggy Rogers. Just to show we don't make these things up.

* *

AS a change from the office tea drinkers we told you about we hereby report the law firm in a loop building—five Irish names in the firm—that serves Tom Collinses to the employés every day at 4:30 o'clock.

* *

TWO schoolgirls, Betty and Madeline by name, finished their courses ten years ago and that summer made a solemn pledge. Ten years from that day they would meet again at the spot on which they were that moment standing—Broadway and 55th street in Cleveland. They wrote it in their memory books, to make sure of the date and place. The pledge was kept in part. The two girls met, although not on the same spot. Last Tuesday, ten years from the day the pledge was made, Madeline made a trip to Chicago to visit Betty at Mercy hospital. For more than six years Betty has been a helpless invalid, a sufferer from arthritis, unable to use her arms or legs, but, according to those who know her, a shining example of fortitude, patience, and sweetness, and greatly loved by all who come in contact with her.

ENGAGEMENT

Mrs. Lorraine L. Blair, 4735 North Malden avenue, announces the engagement of her daughter, Louise Carol Ferrer, to Richard Clifton Drury, son of Mr. and Mrs. Walter Carroll Drury of Fulton, Ill. Miss Ferrer studied at the Immaculata High school and Northwestern university. Her fiancé attended the Massachusetts Institute of Technology, was graduated from Iowa State college, and is in business in Chicago. The wedding will take place Oct. 9.

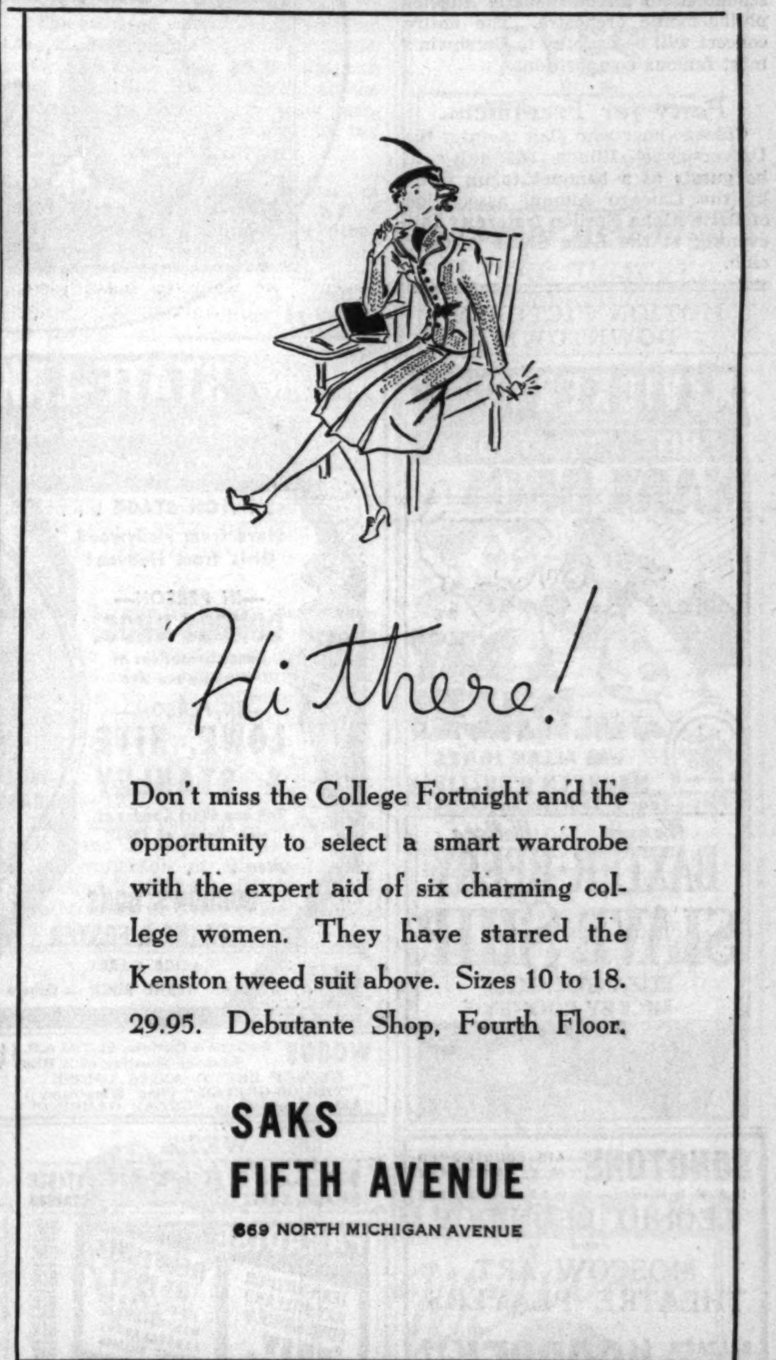

Weber, Fields to Start Film Careers Today

Hollywood, Cal., Aug. 26.—(AP)—Two grotesquely dressed gentlemen, wearing bobbing goatees, are shouting at each other. When the confusion and applause die down, one says:

"I am delightfulness to meet you."

"Der disgust is all mine," replies the second.

It will be necessary to identify the pair for the youngsters, but it shouldn't be necessary to tell showgoers of the last generation that Weber and Fields are back on the scene.

An institution of the show world will be reborn tomorrow when Joe Weber and Lew Fields, topnotchers for more than half a century, go to work in a movie musical, "Blossoms of Broadway."

Their "entrance" lines will be the two given above, which they have said perhaps a million times, but the remainder of their comedy will be a 1937 version of their old time specialties.

Weber and Fields have been in retirement for six years. They came here to visit and friends now in the movies decided that Joe and Lew ought to have a testimonial dinner. Inspired by the reception, they gave one of their skits and brought down the house. The movie offers followed.

The thing most frequently heard about Weber and Fields—and it will be an everlasting tribute—is that they contributed unvarying decency to the American stage.

Both were born in Poland, 68 years ago, and duly christened Moses Weber and Moses Schanfield. They met during a Bowery gang fight when they were seven and made their debut as black-face tumblers a few years later.

* *

George Jessel to Preside at Memorial to Gershwin

Hollywood, Cal., Aug. 26.—[Special.]—With the selection of George Jessel as master of ceremonies today, plans were completed for the George Gershwin memorial concert to be given in the Hollywood bowl on Sept. 8. Joining in the services will be many of the outstanding singers and musical artists of the country. Jessel will introduce Bing Crosby, Lily Pons, Gladys Swarthout, Al Jolson, and Fred Astaire, with Victor Young scheduled to direct the Los Angeles philharmonic orchestra. The entire concert will be devoted to Gershwin's most famous compositions.

* *

Party for Freshmen.

Chicago boys who plan to enter the University of Illinois this fall will be guests at a banquet to be given by the Chicago Alumni association of Delta Alpha Epsilon fraternity this evening at the Lake Shore Athletic club.

Quarrel Again

[Associated Press Wirephoto.]

Lew Fields (left) and Joe Weber, famous stage team which starts work in films today. Story in adjoining column.

Shirley Temple Returns.

San Pedro, Cal., Aug. 26.—(AP)—Shirley Temple, child film star, returned today with her parents from a Hawaiian vacation.

Order Pronunciation Tests for Teachers in War on 'New Yorkese'

New York, Aug. 26.—(AP)—Applicants for teaching jobs in New York will have to pass "phonograph tests" as part of a campain by educators to protect school children from "New Yorkese" English.

Joseph K. Van Denburg, chairman of the board of examiners, who believes speech standards in the metropolitan area are lowering because of the spread of a provincial dialect, said phonograph records would be made of oral interviews with applicants to detect pronunciation errors.

In the dialect Van Denburg opposes, known locally as the "Brooklyn accent," words such as "oil burner" emerge as "erl boiner." The patios is indigenous to the subway.

* *

Daughters of St. George.

Mrs. Mary Fitton of Woonsocket, R. I., was elected worthy supreme president at yesterday's session of the Daughters of St. George, holding their thirty-fifth biennial convention at the Hotel Sherman. Miss Dorothy L. Piper, recording secretary, and Mrs. Minnie Lees, outside guard, are Chicagoans elected to office.

Austrians Gleeful as Salzburg Dwarfs Bayreuth Festival

[Copyright: 1937: By the New York Times.]

VIENNA, Aug. 26.—Austrians are gleefully contrasting the Bayreuth and Salzburg music festivals this year. Bayreuth attracted a total of 11,600 visitors, of whom 430 were Americans, while Salzburg in the first half of July and the first week of August registered 25,595, of whom 1,984 were Americans. The Salzburg festival will continue until the end of the month.

It is pointed out that Salzburg has no political character, while Bayreuth more and more takes on the aspect of a demonstration of Nazi "kultur."

* *

John T. Frederick Heads Illinois Writers' Project

John T. Frederick, known as a magazine editor, author, and teacher, was appointed Illinois director of the Federal Writers' project, according to an announcement yesterday by Charles E. Miner, state administrator of the WPA. Mr. Frederick succeeds George A. Rollins, who acted as director following the resignation of Dr. Clark H. Slover. Mr. Frederick lives at 5529 Blackstone avenue.

MOTION PICTURES DOWNTOWN

Balaban & Katz COMFORTABLY COOL Theaters

TODAY—9:30 a.m. CHICAGO STATE NEAR RANDOLPH
OH-H-H BOY! IT'S SUPERCOLOSSAL!
COME EARLY! Extra Show • Good Seats between 4 & 6:30 p.m. at Special Matinee Prices
PARAMOUNT'S FIRST RIOTOUS 1938 SMASH!
"Buck" Benny ridin' high to romance ... Martha struttin' ... Everybody swingin' ... in a flood of fun, song, romance ... cuties and beauties galore!
JACK BENNY "ARTISTS AND MODELS" with MARTHA RAYE
IDA LUPINO • GAIL PATRICK • RICHARD ARLEN
YACHT CLUB BOYS • (are you railin' ?) JUDY CANOVA
BEN BLUE • ANDRE KOSTELANETZ and orchestra
LOUIS ARMSTRONG and band • CONNIE BOSWELL
Judy, Anne & Zeke • World's Most Beautiful Girls
In Person
Direct from their sensational 5-month engagement at the Drake Hotel
JACK DENNY and his incomparable "silky rhythm" ORCHESTRA
heading a lavish BALABAN & KATZ STAGE REVUE
GEORGIE TAPPS • JUDY LANE
THREE SOPHISTICATED LADIES

TODAY open 10:15 a.m.
INCOMPARABLE STAGE SCREEN COMBINATION ... and for only 25c to 1 p.m.
ORIENTAL RANDOLPH NR. STATE
FUN MUSCLES IN with Hollywood's Two "Bad Men"
In Person
JACK LA RUE
VINCE BARNETT
heading lavish stage riot with
3 CIRILLO BROS.
JEAN SERGEANT
WHITEY ROBERTS
PAUL LA VARRE & BRO.
HILD GIRLS
Screen 1st showing anywhere! Beautiful heiress goes on rampage to get her man!
MADELEINE CARROLL FRANCIS LEDERER
Mischa Auer • Grace Bradley
in "It's All Yours"
EXTRA! Metro Scoop! Pete Smith Presents GREEN BAY PACKERS in "Pigskin Champions"

UNITED ARTISTS RANDOLPH AT DEARBORN
Op. 8:45 a.m. Price Change 1 & 6 p.m.
MGM's WONDER DRAMA!
THE GOOD EARTH
PAUL MUNI • LUISE RAINER
WALTER CONNOLLY, TILLY LOSCH

GARRICK RANDOLPH NEAR CLARK
Op. 8:45 a.m. Pri. Chg. 1 & 6
ALICE FAYE • DON AMECHE
RITZ BROS. • RUBINOFF
LOUISE HOVICK
"YOU CAN'T HAVE EVERYTHING"

Apollo RANDOLPH AT CLARK
Op. 8:45 a.m. Pr. Chg. 1 & 6
Clark GABLE-HARLOW Jean in SARATOGA

ROOSEVELT STATE NEAR WASHINGTON
Doors Open 8:45 a.m. Price Change 1 & 6 p.m.
RUDYARD KIPLING'S "CAPTAINS COURAGEOUS"
FREDDIE BARTHOLOMEW
SPENCER TRACY
LIONEL BARRYMORE
MICKEY ROONEY
MELVYN DOUGLAS

MOTION PICTURES DOWNTOWN

OPENS 10:45 A.M. Price Changes 1 & 6:30
COOL RKO PALACE RANDOLPH at LA SALLE
SCREEN
HERE AGAIN! The Wonder Boy of Melody! with CAST OF STARS!
BOBBY BREEN
with Chicago's Own Song-Beauty
MARION CLAIRE
BASIL RATHBONE
in Sol Lesser's RKO-Radio Hit
"MAKE a WISH"
with All These Funny men—
HENRY ARMETTA—LEON ERROL
DONALD MEEK—Leonid Kinskey
Music by Oscar Straus
ON THE STAGE
Mr. & Mrs. Swing IN PERSON!
RED NORVO and MILDRED BAILEY and Their ORCHESTRA
with STAN KAVANAGH "Follies" Juggler-Comedian
RADIO RAMBLERS
BARR & ESTES • VERA FERN
EVERS & DOLORES
FUN & MUSIC ON SCREEN and STAGE TODAY!

STATE-LAKE OPEN 10:30—COOL
20c TO 1—25c TO 6:30
TODAY.... COMBINATION ENTERTAINMENT AT BARGAIN PRICES
... ON STAGE ... Stars from Hollywood Girls from Heaven!
IN PERSON—CONDOS BROS. Dance Sensations of "Wake Up and Live"
IN PERSON—LOWE, HITE & STANLEY Tall and Short Comics of "New Faces of 1937"
Also ... GORDON'S DOGS
FAYNE & FOSTER
ALICE GARRY
VERNE BUCK — Others
SCREEN First Showing! "REPORTED MISSING" As Timely as Today's Thrilling Headlines!
WILLIAM GARGAN • JEAN ROGERS

WOODS Randolph & Dearborn. Op. 7:45 A.M. Advance Showing of 2 Hits GEORGE BRENT, ANITA LOUISE "THE GO-GETTER," Chas. Winninger, Akim Tamiroff in "GREAT GAMBINI"

LA SALLE Madison & Clark. Op. 8:15 A. M. 15c to 6:30—Always Cool Eddy Duchin, Frances Langford "THE HIT PARADE," with Phil Regan Plus—"CRIMINALS OF THE AIR"

MOTION PICTURES DOWNTOWN

McVICKERS MAD.-STATE COOL 25c to 1
2 HITS OPENS 8:45 a.m. TODAY!
MARX BROS. in "A DAY at the RACES" with ALLAN JONES MAUREEN O'SULLIVAN
Plus—Year's SMASH Spectacle!
Warner BAXTER • Wallace BEERY "SLAVE SHIP"
ELIZABETH ALLAN
MICKEY ROONEY

SONOTONE AIR CONDITIONED 66 E. VAN BUREN
11 A. M. to Midnite — 25c to 2 P. M., 35c to 6:30
LEONID LEONIDOV and MOSCOW ART THEATRE PLAYERS in BALZAC'S IMMORTAL STORY "GOBSEK"
(Complete English Dialogue Titles)
Also First Exclusive Chicago Showing
MOSCOW RECEPTION TO NO. POLE FLYERS

—COOLED BY REFRIGERATION—
World PLAYHOUSE 410 S. Mich. Ave.
Cont. 11:30 A. M. to Midnight—35c to 6:30 P. M.
STARTING TOMORROW Mightiest Drama of All Time
CONRAD VEIDT
As the Strange Man Who Could Not Die
'The Wandering Jew'
Based on Eugene Sue's Undying Story
Last Times Today BOCCACCIO Gay Operetta English Dialogue Titles

MONROE MONROE & DEARBORN COOLED Joel McCrea, Miriam Hopkins "WOMAN CHASES MAN"—Also Richard Dix, "THE DEVIL IS DRIVING"

CLARK MADISON at CLARK—Cooled 15c 7:45 A. M. to 6:30 P. M. W. C. Fields, "POPPY" Rudyard Kipling's "ELEPHANT BOY"

WEST

CRAWFORD 19 S. Crawford—Barg. Mat. "CRIMINALS OF THE AIR" Rudyard Kipling's famous story, "Elephant Boy"

BYRD Cicero and Madison—FREE PARKING "CRIMINALS of the AIR," Patsy Kelly, Laurel & Hardy, Jack Haley, "PICK A STAR"

AMERICAN 8 N. Ashland—Barg. Matinee "BIG BUSINESS"—Joel McCrea Miriam Hopkins, "WOMAN CHASES MAN"

WEST END 121 N. Cicero—Barg. Matinee "NORTH OF THE RIO GRANDE" Cecilia Parker—"SWEETHEART OF THE NAVY"

4 STAR 2418 W. MADISON—COOL Patsy Kelly, "Pick a Star" Wm. Boyd, "NORTH OF THE RIO GRANDE"

JOY 1611 W. Roosevelt—Gene Raymond, Ann Sothern, "There Goes My Girl" B. MacLane, "Buried Alive," Mine Rescue Thriller

WEST

B&K stands for BE KOOL—BE KOMFORTABLE BALABAN & KATZ Air Conditioned THEATERS

PARADISE CRAWFORD near WASHINGTON
JEAN ARTHUR RAY MILLAND EDW. ARNOLD "EASY LIVING"
"NEW FACES OF 1937" JOE PENNER MILTON BERLE PARKYAKARKUS HARRIET HILLIARD
Extra Radio Sensation CHARLIE McCARTHY EDGAR BERGEN "Double Talk"

MANOR North & Central
STATE 5814 W. Madison
Central Pk 3535 W. Roosevelt
George Brent, Anita Louise, C. Winninger "GO-GETTER" Plus—Akim Tamiroff "GREAT GAMBINI" Extra—Screen Treats

SENATE Madison-Kedzie—Adults Only Geo. Brent, "Go-Getter" Vivid—'FORBIDDEN ADVENTURE'—Daring

AVENUE Cicero at Jackson—COOLED "Make Way For Tomorrow" Geo. O'Brien, "HOLLYWOOD COWBOY"

B'DWAY STRAND 1641 Roosevelt. 2 Feats. "Meet the Missus" and Paul Kelly in "IT HAPPENED OUT WEST"

SOUTH

PICCADILLY 51st AND BLACKSTONE
Jean Arthur, Edward Arnold Roy Milland "EASY LIVING" —ALSO— Milton Berle, Joe Penner Parkyakarkus "NEW FACES OF 1937"

SHAKESPEARE 43rd & Ellis. 2 Features 2 BARGAIN PRICES

HARPER 5240 Harper. Edw. G. Robinson, Bette Davis, "KID GALAHAD"

HYDE PARK 5312 Lake Park. Cesar Romero "ARMORED CAR" Charles Quigley, "GIRLS CAN PLAY"

KENWOOD 47th & Kimbark. John Boles, Doris Nolan, "As Good As Married" Jean Muir, "DRAEGERMAN'S COURAGE"

SOUTH

B&K stands for BE KOOL—BE KOMFORTABLE BALABAN & KATZ Air Conditioned THEATERS

FREE PARKING at the theater SOUTHTOWN 63rd STREET EAST OF HALSTED TODAY Open at 1:15
WM. POWELL LUISE RAINER • ROBERT YOUNG "The EMPEROR'S CANDLESTICKS" FRANK MORGAN
PLUS FRED MacMURRAY FRANCES FARMER CHARLIE RUGGLES "Exclusive"
Extra! SILLY SYMPHONY In Color!

TOWER 63rd Stony Island—2 Hits Milton Berle, Joe Penner, "NEW FACES OF 1937" & Jean Arthur Ray Milland, Edw. Arnold, "EASY LIVING" Ex.—Charley McCarthy and Edgar Bergen Radio's Sensations in "DOUBLE TALK"

MARYLAND 63rd-Maryland—2 Hits "Great Gambini" plus Miriam Hopkins, "WOMAN CHASES MAN"

WOODLAWN 1326 E. 63d—Op. 12:30 15c to 6:30, 25c After Jean Harlow, "Hell's Angels" Wheeler & Woolsey, "MUMMY'S BOY"

KIMBARK 6240 Kimbark. Mat. Daily. It's Cool Open 1:30—Two Big Hits Spencer Tracy, Gladys George, Franchot Tone "THEY GAVE HIM A GUN" Jean Muir, "DRAEGERMAN'S COURAGE"

JACKSON PK. 67TH-STONY—COOLED JACK HALEY Patsy Kelly, "PICK A STAR" Rudyard Kipling's "ELEPHANT BOY"

RAMOVA 35th & Halsted—Mat. to 6:30 20c George Brent, Anita Louise "THE GO-GETTER" Akim Tamiroff, M. Marsh in "The Great Gambini"

CHELTEN 79TH & EXCHANGE ANN SOTHERN "THERE GOES MY GIRL" Jean Muir, "DRAEGERMAN'S COURAGE"

MARQUETTE 63rd-Kedzie—2 Features 2 "Wings of the Morning" Charlie Ruggles, "TURN OFF THE MOON"

SOUTH

MODERNLY AIR-CONDITIONED For Picture Times—Phone Triangle 1500 WARNER BROS. THEATERS

AVALON 79th & Stony FREE PARKING
Today for One Week! Bargain Matinee 1:30 to 6:30
Jack OAKIE Ann SOTHERN "SUPER-SLEUTH"
PAT O'BRIEN HENRY FONDA "SLIM" MARGARET LINDSAY STUART ERWIN

CAPITOL 79th-Halsted FREE PARKING
Today for One Week! Open 1:30
Marx Bros. A DAY AT THE RACES ALLAN JONES MAUREEN O'SULLIVAN
Warner BAXTER Wallace BEERY "SLAVE SHIP" ELIZABETH ALLAN MICKEY ROONEY

STRATFORD 63rd-Halsted. Always Cool Chas. Winninger and Geo. Brent, "THE GO-GETTER," Anita Louise Dick Powell, 'SINGING MARINE,' H. Herbert On Stage: Sat. & Sun.: "MERRY-GO-ROUND REVUE"—35 in Cast

BEVERLY 95th-Ashland. Always Cool Helen Broderick and Victor Moore in "MEET THE MISSUS"

JEFFERY 71st-Jeffery. Always Cool Betty Boop Cartoon Hit Richard Dix in "THE DEVIL IS DRIVING"

OGDEN 63rd-Ashland ALWAYS COOL!
GROVE 76th-Cottage
George Brent Chas. Winninger Anita Louise "THE GO-GETTER" Victor Moore "MEET THE MISSUS"

HIGHLAND 79th-Ashland—Always Cool Chas. Winninger, J. McCrea Miriam Hopkins, "WOMAN CHASES MAN" Akim Tamiroff in "THE GREAT GAMBINI"

SHORE 75th-Kingston—Always Cool Wayne Morris, Bette Davis, Edward G. Robinson in "KID GALAHAD" Rudyard Kipling's Thrilling "Elephant Boy"

COSMO 79th-Halsted—Always Cool Cesar Romero, "ARMORED CAR" Rudyard Kipling's story, "ELEPHANT BOY"

FROLIC 55th-Ellis—Always Cool Mischa Auer, Lyda Roberti, Patsy Kelly, "PICK A STAR," Jack Haley Rudyard Kipling's story, "ELEPHANT BOY"

HAMILTON 71st-Paxton—Always Cool Ann Sothern and Gene Raymond in "THERE GOES MY GIRL" Will Rogers, 'DAVID HARUM,' Evelyn Venable

OAKLAND 3947 Drexel—2 Features Lyda Roberti, Mischa Auer Patsy Kelly, "PICK A STAR," Jack Haley Cesar Romero, "ARMORED CAR," Irving Pichel

LEXINGTON 1162 E. 63rd—2 Features Matinee 15c—Evenings 25c Robert Taylor in "THIS IS MY AFFAIR" Cesar Romero, "ARMORED CAR," Irving Pichel

MIDWAY Cott. at 63rd. 15c to 6:30, 25c After "WINGS OF THE MORNING" Henry Fonda, John McCormack, Annabella "3 FOR TONIGHT," Bing Crosby, Joan Bennett

RAY 2638 E. 75th. Burgess, Meredith & Margo PRIZE WINNING "WINTERSET" "TWO ALONE," Jean Parker, Zasu Pitts

MICHIGAN 110 E. Garfield—Barg. Mat. "CRIMINALS OF THE AIR" Wm. Boyd, 'NORTH OF THE RIO GRANDE'

HIGHWAY 63rd & Western—2 Feats. W. C. Fields, "6 of a Kind" Powell, Gable, Loy, "Manhattan Melodrama"

COMMERCIAL 9150 Commercial—Cooled "Meet the Missus" & E. Linden, C. Parker, "Sweetheart of Navy"

COLONY 59th & Kedzie—2 Feats.—Cool Robt. Wilcox, "Armored Car" Bette Davis, Humphrey Bogart, "Kid Galahad"

DREXEL 858 E. 63d—Air-Cond.—2 Hits "DRAEGERMAN'S COURAGE" Jean Blondell, "KANSAS CITY PRINCESS"

NORTHWEST

IRVING 4003 Irving—3 FEATURES Robt. Taylor, Barbara Stanwyck, "THIS IS MY AFFAIR"—Rudyard Kipling's "ELEPHANT BOY"—"TWO WHO DARED"

EMBASSY 3940 Fullerton—Cooled—3 Hits "CRIMINALS of the AIR" Rudyard Kipling's famous story, "Elephant Boy" Silly Symphony Award Winner, "Country Cousin"

METRO 3308 Lawrence Av.—Mae Robson Fred MacMurray, 'Grand Old Girl' JEAN PARKER "SEQUOIA"

CROWN 1607 W. Division—Miriam Hopkins, Joel McCrea, "Woman Chases Man" Paul Kelly in "IT HAPPENED OUT WEST"

AVON 3327 Fullerton—Jane Withers, "ANGEL'S HOLIDAY," Ann Sothern Gene Raymond "THERE GOES MY GIRL"

JEFF 4750 MILWAUKEE—Open 1:30 Bargain Matinee Daily "HELL TO HEAVEN," "CAR 99"

MONT CLAIRE Grand Ave. at Harlem "GREAT GAMBINI" Miriam Hopkins, J. McCrea, "Woman Chases Man"

LOGAN Milwaukee at Sawyer—Cooled "North of the Rio Grande" Cesar Romero, "ARMORED CAR"

MISCELLANEOUS

B&K stands for BE KOOL—BE KOMFORTABLE BALABAN & KATZ Air Conditioned THEATERS

TODAY
TIVOLI COTTAGE GROVE • 63rd
UPTOWN BROADWAY • LAWRENCE
MARBRO MADISON • CRAWFORD
All 3 Theaters Open 1:30 p.m. DOUBLE DYNAMITE!
Clark GABLE Jean HARLOW "SARATOGA"
LIONEL BARRYMORE FRANK MORGAN UNA MERKEL
Plus The sequel to "All Quiet on the Western Front" by Erich Maria Remarque
"THE ROAD BACK"
RICHARD CROMWELL BARBARA READ JOHN KING
4 Years Without a Woman... Fighting Men Anxious for Love

NORTHWEST

B&K stands for BE KOOL—BE KOMFORTABLE BALABAN & KATZ Air Conditioned THEATERS

HARDING 2724 Milwaukee Ave. Open 1:00—3 HITS William POWELL—Luise RAINER "Emperor's Candlesticks" Fred MacMurray, Frances Farmer, C. Ruggles "EXCLUSIVE" CHARLIE McCARTHY & BERGEN HIT

CONGRESS 3 Hits—March of Time 'Midnight Madonna'—& Robt. Young in "Married Before Breakfast"

GATEWAY Free Auto Parking
CRYSTAL North & California
BELPARK Cicero & Belmont
Miriam Hopkins | Joel McCrea 'Woman Chases Man' Plus—Akim Tamiroff "Great Gambini" Extra—Screen treats

Will Rogers 5635 Belmont—George Brent, "Go-Getter" & Akim Tamiroff in "THE GREAT GAMBINI"

TERMINAL 3315 Lawrence. 2 Hits "Woman Chases Man" Vivid—"Forbidden Adventure"—Daring

BILTMORE Division nr. Damen
ALBA Kedzie & Lawrence
Patsy KELLY | Jack HALEY "PICK A STAR" &—'Elephant Boy' Extra—Crime Smash

DRAKE 3548 MONTROSE—3 HITS Polly Moran, "SAILOR MAID" Edw. G. Robinson, "KID GALAHAD" Robert Taylor, "THIS IS MY AFFAIR"

TIFFIN 4051 W. NORTH AV.—Air-Cond. CORONATION GLASSWARE Akim Tamiroff, "GREAT GAMBINI" Plus "MEET THE MISSUS"

PORTAGE 4050 Milwaukee—Op. 1:30 15c 1:30 to 6:30, After 25c Bette Davis, Edw. G. Robinson, "Kid Galahad" Robt. Taylor, "THIS IS MY AFFAIR"

ALAMO 3639 W. CHICAGO AV.—COOL Crystal Cut Glassware Miriam Hopkins, "WOMAN CHASES MAN" Plus "It Happened Out West," Paul Kelly

LIBERTY 3705 Fullerton—Mat. Daily DINNERWARE NIGHT "Garden of Allah," "Hollywood Cowboy"

ADMIRAL 3940 Lawrence—Open 1:30 3 Feats.—"Hotel Haywire" "As Good As Married," "Great O'Malley"

KARLOV Irene Dunne, M. Loy, "13 Women" Gordon Jones, "China Passage" Bing Crosby, Chas. Ruggles, "Anything Goes"

NORTH

DE LUXE 1141 WILSON—2 Features Edw. G. Robinson, Bette Davis "KID GALAHAD" W. C. Fields, "POPPY"

PANORAMA 717 Sheridan—Open 6 P. M. "ROARING TIMBER" "MAKE WAY FOR TOMORROW"

GOLD COAST 15c CLARK & NORTH Sally Blane "GREAT HOSPITAL MYSTERY"

NORTH

• SHERIDAN 4037 Sheridan—Barg. Matinee Jean Arthur, "Easy Living" Penner, Berle, Parkakarkus, "New Faces of 1937" On Stage 9:00 P. M. "FUR FASHION REVUE"

• VOGUE 3810 Broadway—Kent Taylor, "LOVE IN A BUNGALOW" George Brent, Anita Louise, "THE GO-GETTER"

• MODE 3912 Sheridan—Bargain Matinee "Criminals of the Air"—Patsy Kelly, Laurel & Hardy, Jack Haley, "PICK A STAR"

• 400 6746 Sheridan—Clark Gable, Myrna Loy, Wm. Powell, "Manhattan Melodrama" S. Tracy, F. Tone, "THEY GAVE HIM A GUN"

• DEVON 6225 Broadway—Bargain Matinee Helen Broderick, "Meet the Missus" Paul Kelly in "IT HAPPENED OUT WEST"

• BIOGRAPH 2433 Lincoln. Robt. Taylor Barbara Stanwyck, "THIS IS MY AFFAIR" & "ELEPHANT BOY"

• NO. CENTER 4037 Lincoln—3 Features "MEET THE MISSUS" "IT HAPPENED OUT WEST" & "Great Gambini"

• DAVIS 4614 Lincoln—Bargain Matinee "CRIMINALS OF THE AIR" Rudyard Kipling's Famous Story, "Elephant Boy"

• BUCK'M 3319 N. Clark—Bargain Matinee "IT HAPPENED OUT WEST" Akim Tamiroff in "THE GREAT GAMBINI"

• ARGMORE 1040 Argyle—Leo Carrillo 'HOTEL HAYWIRE'—Spencer Tracy, Fran. Tone, "THEY GAVE HIM A GUN"

• VIC 3143 Sheffield—"ELEPHANT BOY" Robert Taylor, Barbara Stanwyck, Victor McLaglen in "THIS IS MY AFFAIR"

ADELPHI 7074 N. CLARK—Cont. 2 P. M. Mat. 10 & 15c; Nights 10 & 20c SPENCER TRACEY GLADYS GEORGE FRANCHOT TONE "THEY GAVE HIM A GUN" Also Robt. Kent, Joan Davis, Sally Blane & JANE WITHERS IN "ANGEL'S HOLIDAY"

LINCOLN 3164 Lincoln Av. at Belmont 2 FEATURES Barton MacLane, Jean Muir "DRAEGERMAN'S COURAGE" Dick Foran, "Land Beyond the Law" Chap. 2 "Painted Stallion"—Cartoon, News Reel FUR STYLE SHOW ABOUT 8:30 P. M.

HOWARD Howard St. "L"—Free Parking Open 1:30—2 Features George Brent Anita Louise "The Go-Getter" Richard Dix Joan Perry 'The Devil Is Driving'

ROSEWOOD Eves. 25c—1823 MONTROSE Opens 1:30—Cool—3 Features "POPPY," W. C. FIELDS, Rochelle Hudson "BELLE OF THE NINETIES," MAE WEST 'CRIME OF DR. FORBES,' R. Kent, Gloria Stuart

WINDSOR 1225 N. CLARK—Cooled Helen Broderick, Anne Shirley, Victor Moore, "Meet the Missus" & Richard Dix, "DEVIL IS DRIVING"

LAKE SHORE 3175 Broadway—Cooled Latest "March of Time" Spencer Tracy in "They Gave Him a Gun"

RIDGE Devon at Clark—Op. 1:30 P. M. Patsy Kelly, Jack Haley "Pick a Star," Salux in "Elephant Boy"

CINEMA IRENE DUNNE "THIS MAN IS MINE"

NORTH

B&K stands for BE KOOL—BE KOMFORTABLE BALABAN & KATZ Air Conditioned THEATERS

GRANADA SHERIDAN near DEVON TODAY—Op. 1 P. M.
Wm. POWELL Luise RAINER "THE EMPERORS CANDLESTICKS" ROBERT YOUNG
plus FRED MacMURRAY FRANCES FARMER CHARLIE RUGGLES "Exclusive" LLOYD NOLAN
Extra! Radio's Loft sensations Charlie McCarthy EDGAR BERGEN Double Talk

RIVIERA Brdwy.-Lawr. Today, Open 1:30 2 HITS MARX BROS. "A DAY AT THE RACES" Plus mightiest thrills since 'Mutiny on Bounty' WARNER BAXTER, WALLACE BEERY "SLAVE SHIP" Extra! Radio's Charlie McCarthy & Edgar Bergen "Double Talk"

All 4 Theaters
NORSHORE Howard-Clark
NORTOWN Western-Devon
BELMONT Lincoln-Ashland
PANTHEON Sheridan-Wilson
2 Hits—Jean Arthur Edward Arnold in "EASY LIVING" PLUS Milton Berle Penner, Parkyakarkus "NEW FACES OF 1937" Extra—Edgar Bergen & Charlie McCarthy "DOUBLE TALK"

CENTURY Clark-Diversey. Return Show. Carole Lombard, Geo. Raft "Rhumba," & W. C. Fields in "It's a Gift" & Chas. McCarthy, Edg. Bergen, 'Nut Guilty'

LAKESIDE 4728 Sheridan. 2 Features Bette Davis, Edward G. Robinson, "Kid Galahad" & "Elephant Boy"

COVENT 2653 N. Clark—2 Features Robt. Taylor, B. Stanwyck "This Is My Affair" & "ELEPHANT BOY"

PLAZA 308 W. NORTH AVE. Matinee Daily—2 Big Features JANE WITHERS "Angel's Holiday" John Boles, "AS GOOD AS MARRIED"

CALO 5400 N. CLARK—Op. 6 P. M. COOLED BY REFRIGERATION Edw. G. Robinson, "KID GALAHAD" James Melton, "MELODY FOR TWO"

BRYN MAWR 1125 Bryn Mawr at "L" Mat. Daily—Op. 1 P. M. Patsy Kelly, Jack Haley, "PICK A STAR" Plus Wm. Boyd, "North of the Rio Grande"

DEARBORN 40 W. Division—Op. 6 P. M. AIR-CONDITIONED Rudyard Kipling's "ELEPHANT BOY" "KID GALAHAD," Bette Davis, E. Robinson

BUGG 2 FEATURES—COOLED Chinaware Free to Ladies John Boles, "AS GOOD AS MARRIED" Jacqueline Wells, "GIRLS CAN PLAY"

• SUBURBAN •

EVANSTON

BALABAN & KATZ Air Conditioned THEATERS

VARSITY Today, Open 1:30 Advance Showing 2 HITS MARX BROS. "A DAY AT THE RACES" PLUS Mightiest Thrills Since "Mutiny" Warner BAXTER, Wallace BEERY "SLAVE SHIP"

VALENCIA Open 1:30—Also "Popeye" Kipling's Thrill-Hit 'ELEPHANT BOY'

CORONET Open 1:30—3 Great Stars Clark GABLE, Wm. POWELL MYRNA LOY in "Manhatttan Melodrama"

STADIUM Open 1:30—Free Parking Kiddies Matinee—Free Photos Ed. G. Robinson Bette Davis, H. Bogart "Kid Galahad" "Little Miss Marker" Shirley Temple Adolphe Menjou PLUS CARTOON—"MICKEY'S ELEPHANT"

NO MAN'S LAND

Teatro del Lago Air-Cond.—Cool—2 Feats. Op. 6—25c to 6:30 P. M. Joe Penner, Harriet Hilliard, Milton Berle "NEW FACES OF 1937" Brian Donlevy, Rochelle Hudson "BORN RECKLESS"

WILMETTE

WILMETTE Air-Conditioned—Cool—2 Feats. Op. 1:30—20c to 6:30 P. M. From Rudyard Kipling's "Toomai of the Elephants" "ELEPHANT BOY" ROBT. WILCOX JUDITH BARRETT "Armored Car"

HIGHLAND PARK

ALCYON COOL—AIR-CONDITIONED RICHARD DIX JOAN PERRY, "DEVIL IS DRIVING"

AUSTIN

SYMPHONY 4937 W. Chicago.—Always Cool Barbara Stanwyck and Robert Taylor in "THIS IS MY AFFAIR" Rudyard Kipling's Thrilling "Elephant Boy" Come Early Sunday! 25c Until 2:30 P. M.

IRIS 5743 W. Chicago Av. Air-Cond. Cooled by Ref. Paul Kelly, "It Happened Out West" Janet Gaynor Fredric March "A STAR IS BORN"

AUSTIN CLAUDETTE COLBERT "I MET HIM IN PARIS" W. C. Fields, "YOU'RE TELLING ME"

PLAISANCE 406 N. PARKSIDE "ANGEL'S HOLIDAY" John Boles, "AS GOOD AS MARRIED"

PARK 5960 W. LAKE STREET "Make Way For Tomorrow" Geo. O'Brien, "HOLLYWOOD COWBOY"

OAK PARK

LAMAR Marion at Lake St. "L"—2 Features Jean Arthur, 'Easy Living,' H. Hilliard Penner, Berle, Parkyakarkus, "New Faces of 1937"

LAKE Lake and Marion Sts.—2 FEATURES 4 MARX BROS., "HORSEFEATHERS" Clark Gable, C. Lombard, "No Man of Her Own"

SOUTHERN 828 S. Oak Pk.—2 Features "Hotel Haywire"—Sp. Tracy, Fr. Tone, Gladys George, "They Gave Him a Gun"

BERWYN

NEW RITZ 6343 W. ROOSEVELT RD. DOORS OPEN 1:30 P. M. E. G. Robinson, "Kid Galahad," "Pick a Star" Glass Stemware to Ladies with Each Eve. Adm.

BERWYN Ridgeland-Cermak—2 Hits—Cartoon George Brent, "Go-Getter"—Plus Akim Tamiroff in "THE GREAT GAMBINI"

CICERO

TOWN 5935 Roosevelt—Chas. Laughton, Carole Lombard, "WHITE WOMAN" Bing Crosby, Jack Oakie, 'TOO MUCH HARMONY'

HINSDALE

HINSDALE Air-Conditioned for only 20c Feat. 1:35-9:40. Franchot Tone, Spencer Tracy, "They Gave Him a Gun"

MAYWOOD

MATINEE DAILY LIDO FREE PARKING "BORN RECKLESS" Brian Donlevy Rochelle Hudson "OUTLAWS OF THE ORIENT" Jack Holt, Mae Clark Sunday—Big Stage Show & "New Faces of 1937"

FOREST PARK

FOREST MADISON AT DESPLAINES DOUBLE FEATURE 'DEVIL IS DRIVING' Richard Dix Joan Perry "THE GREAT GAMBINI," Akim Tamiroff

LIL "Draegerman's Courage" "LAND BEYOND THE LAW"

GLEN ELLYN

GLEN Air-Conditioned—Edw. G. Robinson Bette Davis, Humphrey Bogart "KID GALAHAD"

WHEATON

PARAMOUNT GEO. BRENT Anita Louise, "The Go-Getter" Jones Family, "BIG BUSINESS"

LA GRANGE

LA GRANGE 2 Hits—(Cartoon)—V. Moore "MEET THE MISSUS"—Plus George Brent, "GO-GETTER," Anita Louise

HARVEY

HARVEY Matinee Daily—Open 1:30 P. M. "It Happened Out West" Miriam Hopkins, "WOMAN CHASES MAN"

BLUE ISLAND

GRAND AIR-CONDITIONED—Open 1 Hopkins, McCrea, 'Woman Chases Man' "DEVIL IS DRIVING," RICHARD DIX

"Find This Girl"

BY ROY VICKERS

[Copyright: 1937: By Roy Vickers.]

SYNOPSIS.

Bessie Mersand, a nurse, is acquitted of the charge of administering a fatal dose of medinal to an elderly patient. Gwynneth Bentley and her lover, Roy Gleason, attended the trial. Later Gwynneth meets Bessie, who has changed her name to Mathews, and, waiving references, gives her a job caring for Gwynneth's invalid husband. She plans to kill her husband and plant the guilt on Bessie. Medinal tablets for Gwynneth's sleeplessness are placed in Bessie's charge. Gwynneth hides a valuable jeweled dagger, then puts the ground tablets in her husband's food. She then gives Bessie the day off and sends away Bessie's luggage to make it appear that Bessie has fled. In London Bessie meets her friend, Jim Watkin. Jim has heard of the crime over the ticker at his club and is torn by doubts of Bessie's innocence. When Bessie boards the train to return to her post, Jim, assured of her innocence, drags her out and tells her what has happened. He hides her in his apartment. Jim calls on Gwynneth and makes her admit Roy Gleason is her lover. Then he tricks Roy into admitting that he and Gwynneth had attended Bessie's trial.

INSTALMENT XVII.

GUARDED LOVE.

Detective Inspector Rason had been quick to use the press and already Watkin had glanced at the Daily Record.

Bessie began to read an account of the death of Alfred Bentley, of her own flight. And then the photograph of herself with the statement that Nurse Mathews was one and the same as Nurse Mersand.

"Indirectly I myself supplied that bit of news," he told her. "They're bound to track you back to Little Pendelsham during the course of the day. By springing it a bit earlier it's done you no harm and it's made the Bentley woman think I'm her friend."

She was silent for a long time and he let her thoughts flow unhindered. Then she made up her mind.

"You've been very dear to me, Jim. But, of course, we can't go on like this. They're bound to find me sooner or later."

"Not while I'm running the show."

"If they were to find me—with you helping me—you would get into trouble."

"O yes! If they find you before I've had time to get to work they'll convict you. And I shall get about five years' penal servitude as accessory after the fact. That's the legal jargon for shielding a murderer."

"Five years!" she repeated aghast.

"Quite that! Possibly ten. That is why," he added, with a triumphant grin, "that is why, my dear Bessie, you cannot give yourself up, as you are obviously planning to do."

"This is awful!" she faltered.

"It is. But it's no good thinking about the awfulness of it. You've no choice—unless you want to send me to prison in exchange for making heroic gestures at Scotland Yard."

"But what are we going to do?" she asked in a horrified whisper.

"You will do largely what you're told. I shall run with the hare and hunt with the hounds—and head the hounds off the hare. The first thing I want is a photograph of Mrs. Bentley."

"She was done at the Yao Studios about a month ago."

"Good! I'll get a print out of them. While I'm doing that you'll have to buy some clothes. The banks will be open in half an hour and we'll go out together. You can ignore chance recognition in the street. That photo is quite harmless."

"Must I take the money, too, Jim!"

"Of course! I've got about two thousand pounds in reserve and I expect to be broke by the time we're through. Go and put on your hat." He saw that she hated the idea of taking his money but there was no help for it.

He followed her to the bedroom, shut the door after she had entered it, himself remaining in the hall. Through the shut door he called to her.

"Bessie—lock this door!" And when she turned the key in obedience: "Now put your ear to the panel . . . listen. I love you, Bessie, but I'm not going to tell you so to your face until we've settled this Bentley business. Now hurry up with that hat."

When she came out he lit a cigaret, elaborately taking no notice of her. He would not even glance at her eyes lest he should seem to demand the assurance of her love as gratitude for his help.

He opened the door of the flat. As she passed out in front of him he turned back for an extra latchkey which he intended to give her.

When he rejoined her she was waiting for him at the head of the staircase. And on the staircase, coming up, was a big, well built man in the middle thirties with sharp intelligent eyes and a friendly manner.

"Ah, Watkin! I'm just in time, I see. Could you spare me a minute? It's about that Nurse Mersand, of course," he added in an undertone. "I want to know if you can add anything to your telephone message."

It was Detective Inspector Rason of Scotland Yard.

For a second or more Jim Watkin toyed with the idea of ignoring Bessie on the chance of Rason taking it for granted she had come from another flat. Then he decided that it was too risky.

"As a matter of fact, I was coming round to see you directly I'd parked my sister."

He took a stride forward and clutched Bessie by the arm.

"You're in luck," he remarked. "This is my friend Detective Inspector Rason. Mr. Rason—Miss Watkin."

Bessie smiled and murmured a "howd' you do." Watkin bustled in.

"Look here, old girl——" he was playing the gruff elder brother—"Mr. Rason and I have some business to discuss."

"I'm afraid I'm a bit of a nuisance, Miss Watkin," said Rason.

"O, not at all! Jim was dragging me out before I was ready. I've several jobs to do in the flat and I shan't interfere with you in the least."

Bessie was brisk and indifferent. With a sigh of relief Jim realized that she was safe in any ordinary encounter. Rason was looking full at her but it would be impossible to recognize her from that photograph in the Record.

The three of them went into the flat, Rason and Watkin to the sitting room.

Watkin relaxed. There was no immediate danger to Bessie. That left her clear to try and win Rason over.

"You didn't let the grass grow under your feet yesterday," Rason was saying admiringly. "It was friendly of you, Watkin, to ring me up. Of course, we might have found out in time that Mathews was the Brighton girl——"

"It's a pity I didn't leave you to do it," cut in Jim. "As it is, I've led you up the garden path."

"How?"

"The Mersand girl didn't do the murder."

Rason knew how to tackle persons who fancied themselves as amateur detectives—which meant, he was ready to believe, three out of four of the population. So he did not laugh and point to the obvious evidence against the supposedly absconding nurse.

"You're guessing that Mrs. Bentley murdered her husband, eh?"

Generally the word "guess" drove Watkin into a fury of explanations. But this time he merely nodded.

"You aren't saying that just to be funny," said the detective. "You must have something to go on."

"I have an infallible instinct——"

"I've heard you say it before. I believe it—but you don't."

"O, if you want facts I'll give you a few to play with! One. Mrs. Bentley is in love with a fellow called Roy Gleason—who has no money."

"Well?"

"She put it to the local police she didn't know the nurse was the Brighton girl."

"But she didn't know until you showed her a photograph."

"Didn't she! Look at that!"

He handed over the statement made by Roy Gleason.

Rason read it and made no secret of the fact that he was impressed.

"Even this doesn't prove anything essential. How much of your theory can you prove, laddie?"

"Nothing so far. But it isn't as if the case were coming on this morning. There's time. And I tell you, Rason, I'm going to use it to hammer away at that Bentley woman until she——"

[Continued tomorrow.]

GASOLINE ALLEY—WAIT FOR THE OFFICIAL REPORT

Reg. U. S. Pat. Off.; Copyright, 1937, by Chicago Tribune-N. Y. News Syndicate, Inc.

WINNIE WINKLE, THE BREADWINNER: A Marked Man

Reg. U. S. Pat. Off.; Copyright, 1937, by Chicago Tribune-N. Y. News Syndicate, Inc.

Four Brothers to Give Party for Debutante

[Continued from page 19, column 1.]

that most of her good friends still are included among her St. Paul neighbors, although she has met many Winnetkans at Smith college, where she will return this fall for her sophomore year.

Miss Hamilton will bow at a dance her parents will give Sept. 1 at the University club in St. Paul. She and her parents and brother, Charles, have gone north already, however, for Dr. and Mrs. Frederick Mitchem Owens will give a tea for the debutante Sunday at their St. Paul home. After enjoying the early September whirl of parties, young Mr. Hamilton will return to Lehigh university, and his sister will go back to Smith.

Mrs. Thorne Will Return Next Week.

Mrs. Robert J. Thorne is returning next week from Phoenix, Ariz., where she went several weeks ago to welcome her newest grandchild, the son born Aug. 16 to Mr. and Mrs. Alexander B. Spence, the former Laura Thorne.

The baby, who has not been named, has a sister, Katharine Anne, a year and a half old. Mrs. Thorne will rejoin Mr. Thorne and Miss Narcissa Thorne at the Onwentsia, where they have been spending most of the summer.

Mr. and Mrs. Hermon Dunlap Smith have gone to Desbarats, Ont., to remain until after Labor day. The George Corson Ellises were there in July.

Mrs. Osgood Field Hoving is arriving from New York next Thursday for a fortnight's visit with Mr. and Mrs. Ellis.

Robert Hall McCormick is expected to return early in September from abroad. Since early in May he has been cruising on his yacht among the Greek isles and along the Adriatic to Jugo-Slavian ports.

Mr. and Mrs. Edwin Ruthven Moore Jr. are arriving at home Saturday after a two months' vacation abroad. They took their car with them and motored through England, France, and Switzerland, and spent a fortnight in the Italian lake district before sailing for home from Trieste.

Mrs. Edward A. Leight Returns from Europe.

Mrs. Edward A. Leight has returned from four months abroad, during which time she saw the coronation and the opening of the Paris exposition. Her visit in Germany was one of the highlights of her trip, and Mrs. Leight especially enjoyed Munich and the music at Bayreuth. She crossed the Atlantic both ways in the Bremen.

Mr. and Mrs. Harold Pynchon have returned from a long holiday in the west. They stayed at Estes Park, took in the theatrical season at Central City, Colo., and stopped at Taos on their way home.

Robert A. Cavanaugh and his bride, the former Mrs. A. Phelps Dunham, are on their way home from a Bermuda honeymoon by way of White Sulphur Springs, W. Va. They are in the resort for the 65th annual Lee Monument ball for the benefit of the Lee Memorial Foundation tonight at the Greenbrier.

The occasion is a part of the annual Robert E. Lee week celebration, commemorating, this year, the 130th anniversary of the confederate general's birth.

Mrs. C. Morse Ely has created a new interest in yachting at Charlevoix, Mich., by giving a trophy to be awarded to the winner of two special races, one to be held this summer, and the other during 1938.

The Charlevoix Yacht club's regatta days are attracting attention now. John P. Wilson Jr., winner of last year's one design championship races, and Albert Keep are the leaders in this season's racing.

Open Headquarters for Fashion Show.

For the first time in all the years that the Winnetka board of the Northwestern University settlement has been sponsoring fashion shows, it has been obliged to open an official headquarters to take care of the orders for tickets. Several members of the committee will be found daily at 584 Lincoln avenue, Winnetka, where reservations are taken for seats at the fashion show, to be held Sept. 25, at the Skokie school.

The attractive posters that soon will be on display advertising the event show pale blue airplanes floating on a fabric background, an idea in keeping with the show's theme, which is fashions of ten years hence. Two of the young women who will model are returning next month from Europe, Miss Lily Fleming and Miss Mary Harrington.

Wieboldt Wedding to Be Tomorrow.

The wedding of Werner A. Wieboldt Jr. and Miss Elizabeth Moody Wall will take place in Galveston, Tex., tomorrow, and did not take place Wednesday, as announced earlier this week, due to a confusion of dates.

William H. Wieboldt left last night for Galveston to be his brother's best man, and will return to Highland Park by airplane Sunday. The bridegroom's parents, Mr. and Mrs. Werner A. Wieboldt, and grandparents, the William A. Wieboldts, are in Galveston for the ceremony.

The marriage of Miss Brit Elizabeth Wennergren to Nathan Rockwood Fuller will take place tomorrow in the chapel at St. Luke's procathedral in Evanston. The bride, daughter of Mrs. Christine Wennergren of Chicago, will be attended by Mrs. H. L. Nelson of Madison, Wis., and Miss Lois Gwinn of Chicago.

The bridegroom, son of the late Henry Frederick Fuller, and Mrs. Fuller, is a great-nephew of Chief Justice Melville W. Fuller, a Chicagoan who was appointed to the Supreme court of the United States in 1888. Charlton S. Cline of Chicago will be best man.

"Let's go dancing at the Sheridan Shore Yacht club" is the invitation carried on penny postcards to members of the Country Club of Evanston. The occasion is the Country club's annual dance, which is being held tomorrow night at the new Yacht Club building at Wilmette harbor.

U. of C. to Confer Degrees on 495 at Convocation Today

The University of Chicago will award degrees to 495 at summer quarter commencement exercises at 3 o'clock today in the Rockefeller Memorial chapel. Robert M. Hutchins, president, is expected to arrive back from England this morning in time to preside. Dr. William Clyde DeVane, chairman of the English department at Cornell university, and Frederic Ives Carpenter, visiting professor of English at the University of Chicago, will deliver the commencement addresses.

Because of the large number of educators who pursue their studies for advanced degrees in the summer months, there will be more advanced degrees given than college degrees. Bachelor's degrees will be conferred on 217, while 171 master's, 66 Ph. D.'s, 11 masters of business administration, and 30 M. D.'s will be bestowed.

NOTICE OF PERMANENT REGISTRATION POSTED THROUGHOUT COUNTY

County Clerk Michael J. Flynn yesterday posted notices of permanent registration days at 527 polling places throughout country townships under his jurisdiction. When this registration is completed it will place the entire county under permanent registration for the first time. The dates for country townships are Sept. 27 and Oct. 5. The first election for voteos under permanent registration in the country towns will be the primary next April, when senators, congressmen, and county officials are nominated.

Culbertson's "Gold Book of Bidding and Play"

WHEN TO MAKE AN ASKING BID.

[Copyright: 1937: By Ely Culbertson.]

A player makes use of the asking bid method when the bidding has shown that the combined hands are in the slam zone if they have enough suit controls to avoid the quick loss of the setting tricks.

Summarizing the requirements already given, the slam zone is reached when the partners have:

1. 6, 6½ or 7 honor tricks, depending on whether their distribution is freak, unbalanced, or balanced; and
2. Eleven winners, with a sure or possible twelfth; and
3. Not more than three possible losers.

The player who can see from his own hand that the greatest possible number of losers is three or less proceeds to "ask" his partner whether or not those specific losers are accounted for by suit controls in partner's hand. If there are as many as three losers, the asking bid must be so chosen as not to carry the bidding past the level of four-odd if partner must sign off.

TODAY'S HAND.

"Dear Mr. Culbertson: My partner and I bet a billion dollars on who was responsible for the absurd final contract in the hand shown below. You are unanimously elected referee. We trust that you will not allow the size of the bet to influence your judgment. I give you the hand and the bidding:

	NORTH	
	♠ K 10 6	
	♥ 9 6 4 3	
	♦ A K 8	
	♣ A 10 6	
WEST		EAST
♠ Q 7 5		♠ 8 2
♥ A K 8 5 2		♥ Q J 10 7
♦ 9 7		♦ 10 6 4
♣ Q 8 5		♣ J 9 4 3
	SOUTH	
	♠ A J 9 4 3	
	♥ None	
	♦ Q J 5 3 2	
	♣ K 7 2	

"Our bidding [North-South vulnerable]:

South	West	North	East
1 spade	2 hearts	3 spades	Pass
4 hearts	Pass	5 clubs	Pass
6 spades	Pass	7 spades	[final bid]

"As South, I claimed that North bid his head off. North claims precisely the same thing about me. What is the verdict?

"Tremblingly yours,
"E. J. C., Boston, Mass."

Such a small matter as deciding a billion dollar bet troubles me very little. I shudder to think, however, what North is going to do in a *physical* way to South when he reads my decision.

South did, in fact, "bid his head off." Despite the fact that his opening bid was shaded as to honor tricks, he later bid his hand in a fashion that advertised a powerhouse.

It is obvious, of course, that the declarer did not fulfill the contract, but—and here's the rub—*he should have!* Undoubtedly, West opened the heart king. Declarer should have seen that success depended on two factors, apparently separate, but in reality a combination, namely, to pick up the spade queen and to avoid the loss of a club trick. In only one way could this be done. Declarer should ruff the opening lead and enter dummy with a diamond to ruff a second heart. Dummy's second diamond entry would provide the opportunity for a third heart ruff with the spade jack. The spade ace should then be cashed and the finesse taken to the king-ten. Since declarer would be fortunate enough to find the queen in West's hand, and the trump suit breaking, his troubles would be over. Dummy's spade king would draw the queen while declarer himself was discarding a club, and declarer's own hand would then be solid.

It is saddening to think that my correspondent will have to go without luxuries simply because he was not acquainted with "dummy reversal" play.

TODAY'S QUESTION.

Question: Dealer bid one spade. As second hand, I held ♠ K J 9 6 ♥ 5 ♦ A 10 7 4 ♣ A 6 3 2. What was my correct call?

Answer: You should have passed.

JO-JOTTE POINTER.

In leading a long suit, lead the high card first. If you have 10-Q-9-8 lead the ten. Perhaps the ace is buried in the unused deck and your ten will win a trick. You will feel badly if your opponent turns up with the ace and captures your ten, but you may console yourself with the thought that your ten would no doubt have been ruffed in any case. The only way to protect a ten or other high card in a long suit is to avoid leading the suit. If the suit must be led, the only chance to bring in the high cards is to lead them fast before the opponent becomes void of the suit.

Tomorrow's Hand

South, dealer.
East-West vulnerable.

	NORTH	
	♠ K 10 4	
	♥ Q J 8	
	♦ A 8 6	
	♣ A 6 4 2	
WEST		EAST
♠ Q 8 6 5		♠ 3
♥ 10 7 6		♥ A K 9 5 4 3 2
♦ 9 4 3		♦ 10 2
♣ Q 8 5		♣ 10 9 3
	SOUTH	
	♠ A J 9 7 2	
	♥ None	
	♦ K Q J 7 5	
	♣ K J 7	

Marion Davies Leads Tax List in Hollywood

Hollywood, Cal., Aug. 26.—Here's what the tax collector knows about Hollywood:

Marion Davies has the costliest real estate—more than half a million dollars' worth.

The Harold Lloyds—not Mae "Diamond Lil" West—have the most valuable gem collection.

The assessed valuation of Comedian Joe E. Brown's race horses is $5,400, only $400 more than his jewelry and $800 less than the valuation of the furniture in his Beverly Hills mansion, figures revealed today in tax collectors' records showed.

Marion Davies' beach home at Santa Monica, her town house in Beverly Hills, and a number of other buildings and parcels of land are assessed at $517,270. Her beach home, in the collectors' records, is valued at $216,030 and its furniture is valued at $40,000. Silverware and jewelry are listed at $20,000; library, $10,000, and paintings, $25,000.

Mary Pickford's real property has an assessed valuation of $71,000, while that of Douglas Fairbanks, her former husband, is valued at $53,830.

Mae West, with her penchant for collecting diamonds, has jewelry assessed at only $3,500, according to the records. The Lloyds have $30,000 worth.

John Barrymore's yacht has an assessed valuation of $56,350 and his furniture is listed as $3,000. Joan Crawford has jewels and silver worth, in the tax collector's book, $10,000. Constance Bennett's horse and pony, kept at her home in Beverly Hills, are assessed at $500, but she also has a horse and saddle, kept in Culver City, assessed at $50.

The assessed value of Bing Crosby's new home is $24,130. The total assessed valuation of Harold Lloyd's real estate is $302,960. His neighbor, Tom Mix, has property valued at $82,270. George Raft's furniture is assessed at $400 and his jewelry at $500. Eddie Cantor has furniture listed at $250, and Wallace Beery's is assessed at $3,200.

Miss Crawford has a movie projection machine valued, for tax purposes, at $1,000.

* *

Central Eleanor Club.

The Central Eleanor club will sponsor a moonlight dance cruise at 9:30 o'clock this evening aboard the S. S. Roosevelt.

We are featuring "MODERN EYES"

a clever new idea in cake mascara

Yes, something really new, and good too! Cake mascara in a form that can never become messy . . . undainty . . . embarrassing. And a totally new kind of brush that goes between the lashes . . . applies the mascara to the sides of the lashes as well as to their bottom surfaces . . . thus making lashes appear more luxuriant . . . eyes more stunning than ever before. The mascara itself is delightful . . . amazingly smooth . . . faster drying . . . really tearproof . . . non-smarting . . . utterly harmless. "Modernize with MODERN EYES!"

BLACK · BROWN · BLUE

25¢ at ALL WOOLWORTH STORES

AMUSEMENTS.

SELWYN Air-Cooled--Tonight
Pop. Mat. Tomorrow, 50c to $1.50
The Laugh Hit Everybody Loves
A GEORGE ABBOTT Production
'BROTHER RAT'
A Rat-a-Tat-Tat of Laughter
By John Monks, Jr., Fred F. Finklehoffe
Extra Mat. LABOR DAY—Seats Now

HARRIS 8th Month Air-Cooled
Nights at 8:40—Mat. Tomorrow
NOW! Good Seats for All Performances
Sam H. Harris presents
THE PULITZER PRIZE COMEDY 1937
"YOU CAN'T TAKE IT WITH YOU"
by Moss Hart & George S. Kaufman
EXTRA MAT. LABOR DAY—Seats Now

BLACKSTONE Nightly 8:30--Har. 6609
LAST 4 TIMES
THE LONELY MAN
Prices—25, 35, 55, 83 cents
"Chicago raved about performance"—Winchell

YOUR CROWD WILL OKEH
O-KE-DOKE
The delicious cheese-flavored popcorn, created by Kraft . . . the best snack for parties

DANGER IN YOUR HOME!

Even though your home may look clean, dangerous disease germs may be threatening you and your loved ones. That is why so many physicians and health authorities do not consider soap and water sufficient. For greater safety they advise using a cleanser like CN that *disinfects as it cleans.*

● *CN is not expensive because it comes concentrated in the bottle. You only need a little CN in your cleaning water as directed, to make a milky white soapy solution that quickly and easily removes dirt and grease, combats odors, and kills many dangerous disease germs at the same time.*

KILLS GERMS · COMBATS ODORS
CLEANS LIKE SOAP
WEST DISINFECTING CO.

CN DISINFECTS AS IT CLEANS

Opens Sunday ★

WITH TWO WORDS —"I ACCUSE"— HE MADE THE WORLD REMEMBER THE MAN IT TRIED TO FORGET!

Warner Bros. ARE PROUD TO PRESENT

Mr. Paul MUNI

This Year's Academy Award Winner In . . .

THE LIFE OF EMILE Zola

AIR-CONDITIONED
ERLANGER
127 No. Clark Ph. State 2461
THREE PERFORMANCES
SUNDAY 2:30—6:00—8:45
(Twice Daily Thereafter)
Mat. 2:30—Eve. 8:30 P. M.
★
ALL SEATS RESERVED
TICKETS NOW SELLING

TONIGHT
Welcome ★

Ted WEEMS
Dancing America's Favorite Orchestra
Returns "Home" to
TRIANON
Cottage Grove at 62nd

TWICE DAILY 2:30, 8:45
LAST 2 DAYS!
JEANETTE MacDONALD IN M-G-M'S "THE FIREFLY" with ALLAN JONES
AIR-CONDITIONED ERLANGER 127 N. CLARK
ALL SEATS RES'D.

TRUCK WAR FEE COST ESTIMATED TO BE $1,320,000

Illinois-Wisconsin Action Provides Double Tax.

BY HAL FOUST.

Abandonment by Illinois and Wisconsin of their reciprocity agreement on truck taxes will raise the 1937 fee bill paid to the two states by a hundred owners of a thousand trucks operating between them to approximately $1,320,000, exclusive of the gasoline excise. This was the estimate yesterday of Chester Morris, director of the Illinois highway users' conference.

"A railroad lobby was active in the recent Wisconsin legislature which defeated a bill to renew the reciprocity with Illinois," said Mr. Moore. "So the truck owner now has to pay in both states instead of just one.

"For the tractor and semi-trailer job of 40,000 pound capacity, which is somewhat of a standard for the common carriers, the owner will pay Illinois $250 for his plates and will pay Wisconsin $1,070, consisting of a $15 filing fee, a $600 tax fee, a $20 permit fee, and a $435 fee for plates. This will be $1,320 a truck, for both states, or a total of $1,320,000 for the 1,000 trucks affected.

"With Wisconsin police now arresting Illinois truckers and with Illinois police arresting Wisconsin truckers, we have a border warfare that is a restraint to interstate commerce. Such practices are destroying the economic advantages of a union of our 48 states."

JEAN HARLOW'S ESTATE VALUED AT ONLY $41,000

Los Angeles, Cal., Aug. 26.—(AP)—Jean Harlow—whose earnings were $4,000 a week when she died at the height of her film career—left only $41,000.

That estimate of the platinum blonde's estate was made today when her mother, Mrs. Jean Harlow Bello, asked to be made administratrix. Mrs. Bello, whose daughter died June 7 after a brief illness, said the actress left a small amount of cash, three automobiles, some jewelry, and a few heirlooms.

The small residue of the actress' earnings may be evaporated further, it appeared, when Mrs. Harriet A. Breese, owner of the home Miss Harlow rented, notified the court she may file a claim for damages "as high as $10,000 or $12,000" and for rent on the balance of a lease, which had 10 months to run at $400 a month when the star died.

Miss Harlow left her entire estate to her mother.

WAUKEGAN FLOOR MANUFACTURER SHOT IN ACCIDENT

William R. Smith, 61 years old, president of Franklyn R. Muller Co., Inc., Waukegan composition floor manufacturers, has been confined to the Victory Memorial hospital since Monday from a gunshot wound and is in a serious condition, the Waukegan police learned yesterday.

The police said that the hospital did not report the shooting and Mr. Smith could not be questioned. Dr. Howard C. Hoag, who is attending him, told the police that he was summoned to the Smith home at 919 North avenue, Waukegan, on Monday by Mr. Smith, who was wounded in the jaw and who explained that the wound was accidentally inflicted as he was cleaning a .22 caliber rifle. His wife, Mrs. Alice Smith, was not at home at the time of the accident.

Charles M. Schwab Home After Rest in Hospital

New York, Aug. 26.—[Special.]—Charles M. Schwab, chairman of the board of the Bethlehem Steel corporation, who entered a hospital last Saturday for a rest, returned to his home today. He is 75 years old and wanted to recuperate from the effects of the recent heat wave.

HAROLD TEEN—COLD TURKEY

BOUDOIR IS TRAP

MISTINGUETT.

PARIS, Aug. 26.—(AP)—Mistinguett, who was making Frenchmen lovesick before Mae West was born, had only one regret tonight about her latest suitor.

"Our Mademoiselle" of the famous shapely legs was sorry she didn't get to "say a word to him" early today before police dragged him from her boudoir, in which she had locked him.

White haired boulevardiers grinned at what newspapers called "the latest butterfly in our Mademoiselle's net," described by police as Marc de la Lande, a 30 year old Rouen artist. He had burst into Mistinguett's apartment, carrying a revolver, declared his love and threatened to kill her if she spurned him.

When Mistinguett said she did not want "anything done" to de la Lande, police detained him for examination. "We probably will send him back to Rouen," a captain said. "Love, you know, does funny things. I don't believe the madamoiselle is too angry. After all, it's sort of a compliment."

Paris theater men say Mistinguett is 62 years old.

ADMIRAL ELLIS TO DEDICATE AIR FIELD TOMORROW

Rear Admiral Hayne T. Ellis, commandant of the 9th naval district, will dedicate the new Naval Reserve aviation base at Curtiss-Reynolds airport in Glenview at 3 o'clock tomorrow afternoon. An air show will be part of the ceremonies.

The new field replaces the former reserve air base at Great Lakes Naval Training station. Construction of the $120,000 administration building and repair shops started last January.

The air show will include tactical maneuvers and gunnery exercises, with demonstrations of power diving and formation flying. The navy's new giant rocket flares, which reach a height of 4,000 feet, also will be displayed in Chicago for the first time.

6 NIGHT SCHOOL PRINCIPAL POSTS FILLED BY BOARD

William J. Page, principal of the Wendell Phillips High school for the last three years, was appointed principal of the Parental school by the school board yesterday. Frank C. Bruner, principal of the Englewood High school, was appointed as principal of the night school also, and the following were reappointed principals of their respective night schools:

Hobart H. Sommers, at Austin High school; Joseph C. Thompson, at Crane High school; Ruth L. Whitaker, at Fenger High school; Maurice Lipman, at Lake View High school, and Robert Keenan at Schurz High school.

MRS. CALISTA FOWLER TO CELEBRATE 106TH BIRTHDAY TOMORROW

Mrs. Calista Fowler, a resident of Elgin for the last 60 years, will celebrate her 106th birthday tomorrow in the Elgin Old Peoples' home, where she has lived for more than a quarter of a century. As has been the custom for several years, the Ladies Aid Society of Grace Methodist church in Elgin will give Mrs. Fowler a party in the home at 2:30 p. m. tomorrow.

Born in Conneaut, Pa., Mrs. Fowler came west in 1847. In 1852 she was married to Milo C. Fowler of Batavia. Her husband died two years later, and Mrs. Fowler did not remarry. She later moved to Elgin and remained there ever since.

Mrs. Fowler attributes her longevity to "hard work, church work, no worries, and minding my own business."

300 Tons Gather in One Spot—but Just Weight!

Tons and tons of Tons gained more tonnage yesterday at the forty-second annual picnic of the large Dutch-American Ton clan in Wicker park, Lake county, Ind. Western members of the family, founded by Jan Ton in the Calumet region in 1849, also met at Los Angeles. There were 300 Tons at the Indiana conclave, most of them from Cook county. The family now claims 1,205 Tons throughout the country.

Unfit Cars Numerous in Last 69,000 to Be Tested

As the last 69,000 of Chicago's 540,000 motor vehicles are being tested at the city's 18 safety lanes, three out of five are being refused o. k. stickers until mechanical defects are corrected. Edward J. Gorman, deputy vehicle commissioner, yesterday said that among these taking tardy tests are a large percentage of unfit cars.

REMODELING SALE!
Tremendous Bargains
Far Below Wholesale Prices
DRESSES • COATS • SUITS
SUMMER GARMENTS FOR EARLY FALL WEAR

DRESSES	Regularly $10 to $19.75	$3
DRESSES	Regularly $15 to $25	$5
FORMALS	Regularly $25 to $35	$7.50
SUITS	Silks, Cloth, Linen Regularly $20 to $29.75	$10
COATS	Dressy and Sport Coats up to $20 to $35	$10
HATS	All Types Regularly up to $12.50	$1

LEEDS, Inc.
222 NORTH MICHIGAN AVENUE
½ Block North of Lake St.

Liggett's
THE REXALL DRUG STORES
Giant Month-End SALE
Save By Comparison

REMEDIES

Kolorbak	1.50 size	85c
Westphal's Auxiliator	$1 size	69c
Moone's Emerald Oil	$1.25 size	98c
Bonkora	1.00 size	59c
Goldman's Hair Res.	1.50 size	1.09
Cuticura Ointment	50c size	37c
Petrolager	1.25 size	89c
Calif. Syr. of Figs	60c size	34c
Acidine	75c size	42c
Bisodol	65c size	37c
Castoria	40c size	23c
Resinol	60c size	39c
Freezone	35c size	18c
Pazo Ointment	75c size	39c
Glover's Mange	75c size	47c
Haley's M. O.	1.00 size	66c
Allen's Foot Ease	35c size	23c
Jad Salts Cond.	65c size	35c

VITAMIN PROD.
ABBOTT OR PARK-DAVIS

A-B-D Capsules	25's	89c
A-B-D Capsules	50's	1.59
A-B-D Capsules	100's	2.69
Haliver Oil Plain	10 cc	43c
Haliver Oil Plain, Caps.	50's	79c
Haliver Oil Plain, Caps.	100's	1.29
Haliver Oil Plain, Caps.	250's	2.59
Haliver Oil with Viosterol	5cc	74c
Haliver Oil with Viosterol, Caps.	25's	89c
Haliver Oil with Viosterol, Caps.	50's	1.59
Haliver Oil with Viosterol, Caps.	100's	2.69

EVER READY
Set in Rubber
SHAVING Brush
Special 54c

SPECIALTIES

Benzedrene Inhaler		53c
Cincophen	7½ gr. USP, 100's	1.29
Sod. Salic. Tabs.	5 gr. 100's	37c
Bromide Triple Eff. Tabs.	25's	69c
Calamine Lotion	pints	69c
Cal. Lactate Tabs.	5 gr. 100's	39c
Metamucil Searles	6 oz.	1.29
Tincture Mullein	3 oz.	1.00
Norforms Supps.		89c
Digafoline Tabs.	50's	93c
Armour Thyroid	2 gr.	69c
Lilly Insulin	U20 10 cc	66c
Allonal Tabs.	50's	2.29
Atophan Tabs.	7½ gr. 20's	89c
Medinal Tabs.	12's	49c
Luminal Tabs.	1½ gr. 50's	1.29
Phanodorn Tabs.	10's	39c
Veronal Tabs.	10's	43c

Lady Esther Cream	75c size	43c
Rouge Incarnat	60c size	31c
Dr. Lyon's Tooth Powder	50c size	28c
Neet Depilatory	60c size	34c
Anusol Suppositories	1.50 size	82c
Kruschen Salts	70c size	39c
Phillips' Milk of Magnesia	50c size	28c

SUMMER CLEARANCE SALE—⅓ OFF

19c	BATHING CAPS	13c
29c	BATHING CAPS	19c
49c	BATHING CAPS	33c
59c	SWIMMING RINGS	39c
19c	HALOS	13c
49c	HALOS, JULIET	33c
25c	BENGAL HATS	17c
49c	BATHING SANDALS	33c
59c	PICNIC CHAIRS	39c
1.19	GALLON OUTING JUG	89c
1.98	GALLON FOOD JUG	1.33
1.29	ELECTRIC FAN	89c

FINESSE CLEANSING TISSUES
Box of 500 19c

PARAGON RAZOR BLADES
DOUBLE EDGE 25 for 19c

CANDY SPECIAL
GENUINE . . . PURE
SALT WATER TAFFY
A delightful assortment of flavors.
SPECIAL 14c POUND
• SPECIALLY PRICED FOR THIS WEEK-END ONLY

TOILETRIES

Pond's Cream	50c size	29c
Kolynos Tooth Paste	50c size	29c
Blondex	1.00 size	59c
Italian Balm	60c size	37c
Forhan's Tooth Paste	50c size	39c
Burma Shave	50c size	30c
Iodent Tooth Paste	50c size	29c
Wernet's Powder	30c size	23c
Barbasol	25c size	17c
Z. B. T. Talc		19c
Golden Glint	25c size	15c
DuArt Cr. of Milk	& Lipstick both for	1.00
Angelus Lipstick	1.00 size	59c
Djer-Kiss Sachet	1.00 size	59c
Tangee Lipstick	1.10 size	63c
Tangee Cr. Rouge	83c size	48c
Adrienne Talcum		25c

Hay Fever Relief

Ephedrine Sulphate	⅜ gr. Caps. 40's	79c
Har-Ex.	1.00 size	89c
Estivin		69c
Histeen		89c
Rel		39c
Kondon's Jelly		27c
Swan Myer's Eph. Inhalant		79c
Hart Efedron Jelly		39c
Rinex	30's	89c
Mistol	65c size	37c
Felsol Powders	1.00 size	87c
Ephedrine Sulphate	¾ gr. 40's	1.15
Schiffmann's Asthmador Cig.		49c

SOAPS—FLAKES

Am. Family Flakes	lge. 2 for	39c
Oxydol	25c size	19c
Rinso	25c size	19c
Chipso	25c size	19c
Camay Soap	10c size 3 for	17c
Packer's Tar Soap	25c size	18c
Bocabelli Castile	4 lbs.	1.09
Resinol Soap		20c

FOR THE ALL-STAR GAME
Sport Binoculars
SUPER POWER 98c
CLEAR CUT DETAIL
For the races and all sporting events.

PILLS AND TABLETS

Anacin Tabs.	75c size	43c
Doan's Pills	75c size	43c
Pyramidon		18c
Hexin Tablets	25c size	14c
Quickies Choc. Lax.		17c
Cascarets	25c size	19c
Midol	50c size	28c
Kelpamalt	1.25 size	98c
Ironized Yeast	1.00 size	55c
Adex Tabs.	1.00 size	79c
Bell-ans Tabs.	75c size	43c
Carter's Liver Pills	25c size	15c
Yeast Foam Tabs.	50c size	27c
Veracolate Tabs.	1.25 size	84c
McCoy's C. L. Tabs.	1.00 size	59c
Aspirin Tablets	100's	17c
Cascara Tablets	100's	17c
Dr. Hinkle Pills	No. 3 250's	29c
Allonal Tablets	12's	57c

KEEP YOUR HAIR ON YOUR HEAD!
PRO-KER
The only scientific hair treatment
Pro-Ker is the most outstanding success in the hair treatment field. Originated by Charles Nessler, leading hair scientist, inventor of the permanent wave.
The Pro-Ker treatment has helped thousands with thinning hair. Relieves dandruff too, and keeps your hair smartly dressed, not sticky or greasy.
49c 83c $1.19
4, 8 and 16 oz. bottles

BILLOWY SUDS · CLEAR WATER RINSE · LUSTROUS HAIR
drene Shampoo medium 49c large 79c

GET THIS BEAUTIFUL
$4.49 Moderne Electric Automatic FLAT IRON

for only $2.98
Fully automatic—cannot cause a fire—the safe and proper kind of an electric iron that every housewife should use. Fully chrome plated — streamlined — properly shaped and balanced for use without tiring; will not rust.
How to Get It:
When you have purchased $8.00 worth of merchandise at any one of our stores, and have had your card punched with the total regular purchases you are privileged to buy one of these regular $4.49 fully automatic Electric Flat Irons, fully chrome plated, for only $2.98 cash and the surrender of your fully punched $8.00 card.
We Reserve the Right to Withdraw This Offer at any Time

COMFORT FOR THE RUPTURED

$5.00 Value Leather Covered
Spring Trusses
Single—Special $3.95
Other trusses for all types of Hernia
Also a full line of Abdominal Supporters, Shoulder Braces, Elastic Hosiery, and other Surgical Appliances.
Experienced, competent men and lady fitters.
This Sale at 4 Stores Only
STATE AND MADISON
STATE AND ADAMS
STATE AND LAKE
63RD AND COTTAGE GROVE AVE.

KOTEX 12's 20c 2 for 39c
QUEST 2 oz. CAN 31c POSITIVE DEODORANT

NO MORE RED "MORNING-AFTER" EYES
• Red, bloodshot bleary eyes due to late hours, exposure, fatigue cleared up in minutes with new scientific formula developed by two prominent eye specialists. Eye-Gene an utterly new discovery for clear white sparkling eyes!
EYE-GENE 49c

DON'T HAVE Hair LIKE Straw
Summer sun and drying heat can't hurt hair beauty and loveliness if you shampoo with
ADMIRACIÓN Olive OIL Shampoo
75c half pint. . 59c | 50c qtr. pint. . 39c

TABOO
A Vanishing Cream that Actually Stops Perspiration!
More effective than merely deodorizing . . because keeps underarms dry and sweet for days and ends underarm odor! Fragrant, greaseless, stainless, soothing. We recommend it.
50c

DOUBLE your Enjoyment!

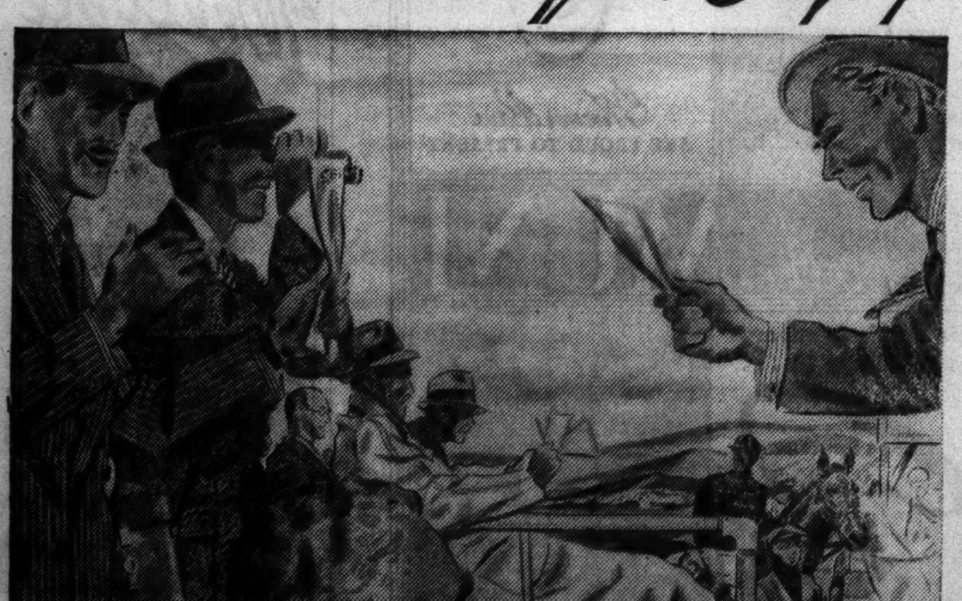

AGING WINTER AND SUMMER FOR 2 WHOLE YEARS BRINGS YOU THIS WHISKEY WITH "NO ROUGH EDGES"

Formerly whiskey matured more slowly in winter than in summer. But TEN HIGH, the whiskey with "no rough edges" matures equally fast—winter as well as summer—in Hiram Walker's modern weather-controlled rackhouses. Learn that really *ripe* whiskey can be had at a really *right* price. Try TEN HIGH yourself, tonight!

NOW DOUBLED IN AGE
NO INCREASE IN PRICE
89c PINT

90 PROOF Hiram Walker & Sons, Peoria, Illinois; Walkerville, Ontario; Glasgow, Scotland.
THIS WHISKEY IS NOW 2 YEARS OLD
Hiram Walker's TEN HIGH STRAIGHT BOURBON WHISKEY

Chicago Daily Tribune
THE WORLD'S GREATEST NEWSPAPER
FRIDAY. AUGUST 27. 1937.

PERSONAL Lewis:
John's best bet is the Tribune help wanted columns. They list most of the best available jobs in Chicago. Mac.

JURGES LOST TO CUBS; SOX WIN IN 9TH, 4-3

ALL-AMERICANS PERFECT PASS SCORING PLAYS

COACHES FEEL AERIALS WILL FOOL PACKERS

Hold Two Hour Drill Under Lights.

BY WILFRID SMITH.

For two hours last night, under the floodlights at Dyche stadium, the members of the All-American football squad worked diligently on their pass plans, defense and offense. At the conclusion of the drill, one of the most thorough of the training periods, the coaches admitted that, while they still are dubious concerning the effectiveness of the defense, the attack had reached the point where they reasonably could expect to gain against the Packers.

This optimistic attitude primarily is based on the splendid work of Capt. Sammy Baugh of Texas Christian, Ray Buivid of Marquette, Ed Goddard of Washington State, Al Agett of Michigan State, Tippy Dye of Ohio State, and Bob Wilke of Notre Dame. This group plays the left half back position.

There also are at least two of the right half backs, left-handed tossers, who must be considered in the passing plans. Byron Haines of Washington and Julius Alfonse of Minnesota may be the surprise passers in the All-Stars' air attack. Then, too, there is Sam Francis, the starting full back from Nebraska, whose long distance passing can not be discounted. Francis also is left-handed.

How Teams Line Up.

The first team last night was composed of the following:

Left end, Ray Antil; left tackle, Ed Widseth; left guard, Max Starcevich; center, Bud Svendsen; right guard, Steve Reid; right tackle, Averell Daniell; right end, Merle Wendt; quarter back, Vernon Huffman; left half, Sammy Baugh; right half John Drake; full back, Ed [illegible]owski.

The second [illegible] was made up of the following:

Left end, Joe O'Neill; left tackle, Jerry Dennerlein; left guard, John Lautar; center, Gil Kuhn; right guard, Dick Bassi; right tackle, Del Bjork; right end, Woody Stromberg; quarter back, Bud Wilkinson; left half, Bob Wilke; right half, Lloyd Cardwell; full back, Sam Francis.

These two elevens received the major portion of the coaching emphasis. The first team was on defense for the first hour with the second, third, and fourth elevens shooting all kinds of passes. Then the first team was sent on offense. As usual, Baugh's accuracy was the difference between mediocrity in passing and superiority. It is difficult to see how the Packers, or any other team, can stop Baugh from completing half his throws.

Schmidt Watches Drill.

Among the coaches watching last night's drill was Francis Schmidt of Ohio State. He will attend the game at Soldiers' field. Dick Richards, owner of the Detroit Lions, also visited practice.

Garry Conlee, St. Mary's center, whose nose was broken in scrimmage Wednestay, will not be able to play against Green Bay, it was announced yesterday.

Four more days of intensive drills remain for the All-Americans. Field work, however, will be confined to one practice period each day. But the squad also will assemble at least once a day for a squad meeting. This get-together was omitted yesterday so that the coaches and players could attend the annual Interfraternity club luncheon in the loop.

Greeted by 500.

The All-Stars were greeted by a record turn out of more than 500 at the luncheon. Nathaniel Leverone was the toastmaster. Arrangements for the luncheon were in charge of a committee headed by Bob Hunter. Among the other guests were Avery Brundage, chairman of the United States Olympic committee; George Donoghue, superintendent of the Chicago park district; E. G. Schroeder, athletic director at the University of Iowa, and Irl Tubbs, the Iowa foot-

[Continued on next page, column 6]

THE GUMPS—LOOK WHO'S HERE!

ALL-AMERICAN CHEER LEADERS

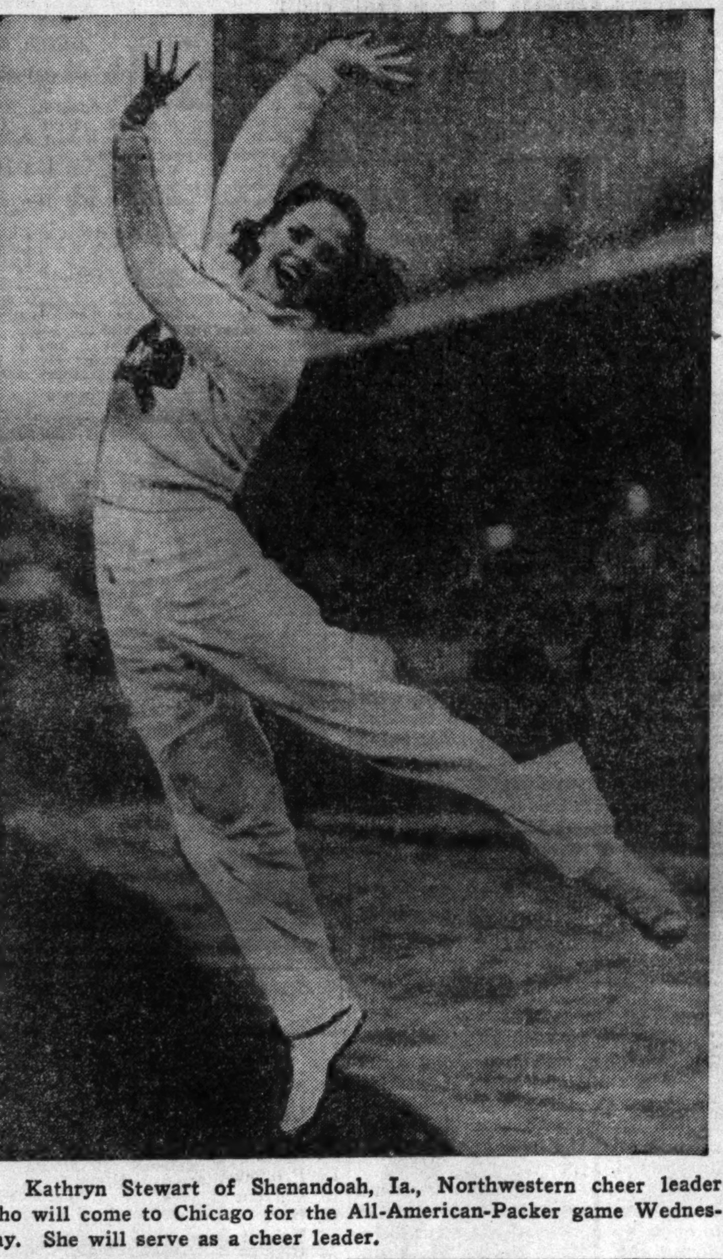

Kathryn Stewart of Shenandoah, Ia., Northwestern cheer leader who will come to Chicago for the All-American-Packer game Wednesday. She will serve as a cheer leader.

Another cheer leader Wednesday will be Janice Hall, also a Northwestern co-ed.

FISCHER ENTERS SEMI-FINALS OF AMATEUR GOLF

Goodman, Billows, Ward Also Advance.

Portland, Ore., Aug. 26.—(AP)—Defending Champion Johnny Fischer, formidable Challenger Johnny Goodman, and two lesser lights emerged as semi-finalists in the 41st national amateur golf tournament today.

Fischer scored a 1 up victory over Chick Evans, ex-champion from Chicago. Goodman, 1933 open champion, moved up with a 2 and 1 triumph over the home town favorite, Don Moe.

Ray Billows of Poughkeepsie, N. Y., two time New York state titleholder, captured his quarter-final match from last year's Walker cup star, Reynolds Smith of Dallas, 2 up. Marvin [Bud] Ward, Tacoma, qualified with a 19th hole decision over Winfield Day of Los Angeles.

In tomorrow's thirty-six hole semifinal matches Ward will oppose Goodman and Billows meets Fischer.

Mrs. Evans Is Injured.

Shortly before Evans teed off, his wife was struck on the mouth with a golf club swung by a caddy. The blow knocked her down and loosened seven teeth. The accident delayed the Evans-Fischer match.

Wild shots caused Evans to concede four holes on the first nine and Fischer, playing two over par, was 2 up at the turn. The defending champion held the lead until the 15th, where Evans squared accounts with a birdie 4.

Fischer went one up again with a par 3 on the 16th, but Evans evened it again with a par 4 on the 17th. On the 18th green Fischer got down in two putts for a par 5 to win. Evans was short on his approach, weak with his putt, and missed one from eight feet to end the battle.

Goodman Goes Ahead.

Goodman went into the lead over Moe on the 6th, where he posted a birdie 4. He won the 7th and 9th to make it 3 up at the turn, going out in 36, one under par. Moe cut the lead to two holes at the 15th but they halved the next two to let Goodman coast in.

Billows, who learned his golf in Racine, Wis., and turned up at Wingfoot to win the New York state title as an unknown in 1935, held a 1 up lead on Smith at the 9th, lost the lead to the Texan at the 13th, and regained it on the 17th.

With the match dormie, Ray added the 18th with a par 5. Smith took 6.

Ward Works Overtime.

The Ward-Day match was the second overtime contest for the winner today. Ward had to go 21 holes to edge out Freddie Haas Jr. of New Orleans, national intercollegiate champion, in the morning.

He and Day put on a see-saw struggle. The match was even at the ninth, with Day leading at the 10th and 13th. Ward stymied the southern Californian to win the 14th and even the score, took the lead at the 16th, and lost the 17th.

On the extra hole Ward hit a great shot out of a trap and putted in from five feet for a birdie 4. Day carded a par 5.

Third round results:

Reynolds Smith, Dallas, defeated Ed Kingsley, Magna, Utah, 2 and 1.

Ray Billows, Poughkeepsie, N. Y., defeated Charles Kocsis, Detroit, 3 and 2.

Chick Evans, Chicago, defeated Frank Strafaci, Brooklyn, 3 and 2.

Johnny Fischer, Cincinnati, defeated Bill Holt, Syracuse, N. Y., 5 and 4.

Marvin Ward, Tacoma, defeated Fred Haas Jr., New Orleans, 21 holes.

Winfield Day, Los Angeles, defeated Ross Somerville, London, Ont., 1 up.

Johnny Goodman, Omaha, defeated Lieut. Ken Rogers, Honolulu, 3 and 1.

Don Moe, Portland, defeated Harry Givan, Seattle, 2 and 1.

Home Run Leaders

Di Maggio, Yankees..37	Medwick, Cards.....27
Foxx, Red Sox.....31	Dickey, Yankees....26
Gehrig, Yankees....28	York, Tigers........26
Greenberg, Tigers...28	

In the Wake of the News

BY ARCH WARD.

JIMMY PHELAN, University of Washington football coach, who is serving as a member of the staf preparing the All-Americans for the game against the Green Bay Packers, says he never has seen a forward passer the caliber of Sammy Baugh of Texas Christian, a quarter back on the All-Star squad. . . . Chief of Detectives John L. Sullivan once threw two men in less than five minutes at Stanford park on the southwest side, one of the victims being Benny Reuben, old middleweight wrestler. . . . Prize fighters in Siam don't wear gloves. . . . Ed Goddard of Washington State, a half back on the All-Star squad, will report to the New York Yankees next spring. . . . He's an outfielder. . . . Patty Berg required only 2 hours and 18 minutes to play her third round in the recent western golf Derby. . . . "Some of the men in the last masters' tournament took a quarter of an hour to make one putt," said Patty, "but they were playing for money and they tell me it is as hard to make a living that way as it is playing slot machines." . . . George Davis of the Reds is a member of an accounting firm. . . .

The Saturday before Illinois plays Notre Dame at Champaign the Illini meet De Paul, coached by Ben Connor, former Notre Dame athlete, and Notre Dame encounters Drake, coached by V. J. Green, formerly of Illinois. . . . Clark Griffith, owner of the Senators, considers Gabby Hartnett the greatest catcher in baseball history. . . . Mayes McLain, the Cherokee Indian who made quite a stir as full back at Haskell and Iowa, has returned to football after seven years as a professional wrestler and will try out with George Marshall's Redskins. . . . Bronko Nagurski wants to make enough money out of football and wrestling to build a resort near his home in International Falls, Minn., then retire from both. . . . George Svendsen, Packer center, who will start the All-Star game against his brother, Bud, center on the All-American team, owns a filling station in Green Bay.

Then Again It May Be Kraut.

The All-Star coaches' protest was a mistake. It's going to leave a Sauer taste in their mouths.

—Bayou Bobbie of Green Bay.

* *

Summer Stands For:

Moonlight boat excursions — vacations—fishin'—coats of tan and bronze—goin' back to the farm—postcards from friends with old rubber stamp, H. A. L. T. W. Y. W. H.—clover fields — grasshoppers — crownless hats — backless gowns—toeless shoes.

—M. G. B.

* *

Dumbbell Pome.

Wives of great men all remind us
We should make our wives sublime,
And with patience we should train them
Though we may be wasting time.

—J. R. P.

* *

So Rare.

An announcer on a radio program recently said: "The next number is 'So Rare,' dedicated to the New York Yankees after their third straight loss to the Athletics."

—Orville Kahn.

* *

Or Do You Remember?

Jack Dempsey is about to put a whisky on the market bearing his name. With Tunney for a chaser?

—Jazbo of Old Dubuque.

* *

The Wake Upon Its Depends Friends.

* *

Pastors, Notice.

Maybe this is why some people don't go to church. A sign in a store reads: "Halos .15."

—Prince Warren.

At the By-Line Club.

Talk in the lounge got around to football and the senator from the south described Gaynell Tinsley's first meeting with the late Huey Long, patron saint of Louisiana State, Tinsley's alma mater.

A henchman ushered the All-American end, then a gangling sophomore, into Huey's throne room in the statehouse. Huey surveyed the youngster in that studied silence that made strong men quake. Suddenly he barked:

"Tinsley, are you a good end?"

"Mr. Long," the brash Tinsley replied, "I'm as good an end as you are a senator."

"Then you're a damned good one," Huey replied, "and you'll go far, too."

"You bet I will," Tinsley agreed, turning to lug out the prostrate henchman.

—Kelly the Keep.

* *

North Woods Vacation.

Heeding not though nations pass,
Questing but a lure for bass.
Caring not what's on the air,
Keen to know the bill o' fare.
Unconcerned with Wall street hopes,
Seeking new mosquito dopes.
Content to drift along the stream
Lazily to loaf and dream.

—B. L. Bruce.

* *

W-G-N headline: "Wheat Slumps as Spring Crop Goes to Market." Just natural, don't you think, after goin' to town?

—Quint.

* *

Worst Joke I Ever Heard.

He—I see they hurried him to his grave.

She—Yes, he arrived there in a breathless condition.

—Eleanor.

Ten Years Ago Today—Bobby Jones won his third national amateur golf championship. . . . The Cubs split a double-header with Philadelphia and lost a half game to the Pirates. . . . Ted Lyons hung up his 20th victory of the season as he pitched the White Sox to a 6 to 1 triumph.

SORE SHOULDER PUTS JURGES OUT FOR A FEW DAYS

Cubs Play Bees Twice Today.

BY IRVING VAUGHAN.

[Chicago Tribune Press Service.]

Boston, Mass., Aug. 26.—The first place Cubs, who were already deep in misery as the result of being dusted off twice at New York yesterday, encountered more woe here this afternoon, but not on the ball field. Bill Jurges, the sprightly shortstop, was assigned to an indefinit stay on the bench as the result of an examination which took place after the scheduled opener between the Chicago pacemakers and the Bees had been called off on the excuse that it looked like rain.

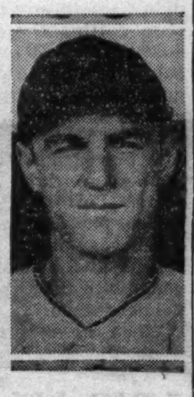

Billy Jurges.

Jurges, who intended to refrain from action this afternoon because the left shoulder which he injured in the game of Aug. 7 had refused to return to normal, was advised to place the shoulder in a brace to avoid further aggravation. The doctor in charge claimed he detected signs of a pulled ligament and advised rest for anywhere from four days to a week. During Jurges' absence Linus Frey will perform at shortstop.

Hurt Sliding Into Plate.

Jurges, undoubtedly a big man in the Cubs' noted defense, jammed the shoulder when he slid into the plate from third after hitting a triple. He finished the game, but the next day asked for a leave and didn't return until Aug. 12 when he played the last two innings to determine how the ailing spot would feel. It never has been normal since, although he has performed regularly except for two removals in the late innings, one in the sixth inning of the second game at New York yesterday.

Since resuming regular work Aug. 12 Jurges has slowed down considerably from the dizzy batting pace he had maintained all season. For quite a stretch he was right up among the leading hitters, an improvement attributed to a change in his stance at the plate. In the fourteen games he has played since the injury he has produced only ten hits in 51 times at bat.

Grimm Isn't Discouraged.

Although there isn't much remaining of the seven game lead the Cubs owned a few weeks ago, Boss Grimm isn't discouraged. Some of the boys who have become a bit dazed by the recent series of setbacks aren't that confident. Grimm keeps telling visiting newspapermen that everything will work out all right at the finish.

Bill Terry, after leading his Giants to a double victory over the Cubs yesterday, refused to get excited about the sudden revival of his pennant hopes. He admitted that it would be tough to catch the Grimm pack unless they beat themselves and they've been doing a lot of that lately. Terry rates the Cubs the best team in the league, but to prove Terry is correct the Chicagoans will have to start bearing down, especially the pitchers.

Tex Carleton, who would have pitched today if the local management hadn't used a few raindrops as a good excuse for a double-header, tomorrow will work one-half of the double bill. The Bees are Carleton's No. 1 cousins. The other game will be handled by Charles Root, who, strange as it may seem, hasn't had to lend a hand since last Sunday when he beat the Reds on six hits. Lou Fette, a tough gentleman to hit, and Guy Bush, who has faded considerably, will perform for the local nine.

PIET'S DOUBLE WHIPS SENATORS FOR KENNEDY

Tony and Kreevich Hit Home Runs.

BY EDWARD BURNS.

Vernon Kennedy yesterday turned in his third successive fine pitching performance for the White Sox and was rewarded by a 4 to 3 victory over the Washington Senators. But Vern would have been in a bad fix but for three gents named Tony Piet, Mike Kreevich and Luke Appling.

Here's what Tony and Mike and Luke did for the Kennedy and Sox cause:

Tony gave the Sox a 2 to 1 lead in the fifth with his second homer of the week and fourth of the season. He wasted a single in the seventh, but with one out in the ninth, doubled to drive home the winning run.

Mike doubled and scored the tying run in the fourth and his No. 10 homer gave the Sox a 3 to 1 lead in the sixth. Mike wasted a single in the first inning.

Luke Does Nobly in Ninth.

Luke socked two doubles and the one which gets him on the hero list is the one which he smacked with one out in the ninth. It was Luke who ran home with the winning run on Piet's victory double.

Piet and Appling did not confine their brilliance to the offense. The Sox completed four double plays, three of them in desperate spots. Three of the four were started by Appling with Piet in the middle and the other was started by Piet with Appling as the pivot. Mule Haas, who also turned in a couple of fielding sparklers, was the end man in all four double killings.

Besides the hits made by Tony and Mike and Luke there was one other hit, a wasted double by Boze Berger in the eighth.

It was Kennedy's tenth victory and the twelfth the Sox have scored over the Senators in 18 games this season.

Kuhel Triples, Scores.

Kuhel opened the day's scoring program with a solo swing around the bases with one out in the second inning. Joe drove a triple past Radcliff in left center. Kreevich did the chasing and juggled the ball after overtaking it at the center field end of the scoreboard. Kuhel got home as a result of Mike's inability to grasp the ball.

A walk and a triple weren't enough to give the Senators another run in the third inning. R. Ferrell walked and, after Weaver fanned, was speared trying to steal second. Almada tripled to left center, but Lewis flied to Walker.

With the exception of Kreevich, who wasted an infield single in the first inning, the Sox didn't get a man to first base in the first three innings. Kreevich opened the fourth inning with his and his team's second hit, a double to left, went to third while Myer was making a fancy play to get Walker, and scored the tying run on Radcliff's grounder to Kuhel. Appling doubled to left, but Haas flied to Simmons.

Piet Loses the Ball.

Piet's No. 4 homer put the Sox ahead at the outset of the fifth. Tony drove the ball to the fourth row of the upper stand in left. Weaver was unshaken and easily retired Sewell, Kennedy, and Berger.

The Sox's second double play halted a minor threat in the sixth. With one out, Almada singled for his second and the Senators' fourth hit, and Lewis walked. Travis, who had hit into a double play in the first inning, did it again.

Kreevich was simply warming up with his first inning single and his

[Continued on page 25, column 4.]

Just Enough

WASHINGTON.

	AB	R	H	RBI	PO	A	E
Almada, cf	4	0	3	0	2	0	0
Lewis, 3b	3	0	1	0	0	0	0
Travis, ss	4	0	0	0	2	5	0
Stone, rf	4	1	1	0	1	0	0
Kuhel, 1b	4	2	3	0	14	0	0
Myer, 2b	3	0	1	0	0	7	0
Simmons, lf	3	0	1	2	4	0	0
R. Ferrell, c	2	0	0	0	1	0	0
Weaver, p	3	0	0	0	0	1	0
Cohen, p	0	0	0	0	1	0	0
	*31	3	10	2	‡25	13	0

CHICAGO.

	AB	R	H	RBI	PO	A	E
Berger, 3b	4	0	1	0	1	0	0
Kreevich, cf	4	2	3	1	1	0	1
Walker, rf	4	0	0	0	1	0	0
Radcliff, lf	4	0	0	1	1	0	0
Appling, ss	4	1	2	0	3	8	0
Haas, 1b	3	0	0	0	11	1	1
Piet, 2b	4	1	3	2	6	7	0
Sewell, c	3	0	0	0	3	1	0
Kennedy, p	3	0	0	0	0	3	0
†Rensa	0	0	0	0	0	0	0
	33	4	9	4	27	20	2

*W. Ferrell batted for Weaver in ninth.
†Rensa batted for Haas in ninth.
‡One out when winning run scored.

Washington	010	000	200—3
Chicago	000	111	001—4

Sacrifices—Myer, Simmons. Two base hits—Kreevich, Appling [2], Berger, Piet. Three base hits—Kuhel, Almada. Home runs—Piet, Kreevich. Double plays—Appling to Piet to Haas [3]; Piet to Appling to Haas; Travis to Kuhel. Left on bases—Chicago, 5; Washington, 6. Struck out—Kennedy, 3; Weaver, 1. Bases on balls—Kennedy, 3; Cohen, 1. Hits—Weaver, 7 in 8 innings; Cohen, 2 in 1-3 inning. Losing pitcher—Cohen. Time—1:50. Umpires—Geisel, Basil, and Summers.

IT'S A BARGAIN!

What can you buy for a dollar?
A dinner, a movie or two—
It's really disgusting how little
A hundred pennies will do—
But, wait! If you go for a bargain,
Step up to the counter and pay
A buck and a dime and you'll witness
The All-Americans play.

Good seats at $1.10 still are available for the All-Americans' battle with Green Bay, National pro champions, at Soldiers' field next Wednesday night. You may buy them at the Tribune Public Service Offices, 1 South Dearborn street, and Tribune Tower, or by mail from Football Ticket Manager, Tribune Tower, Chicago. Make checks or money order payable to Chicago Tribune Charities, Inc.

Louis-Farr Bout Put Off Until Monday

BY FRENCH LANE.

[Chicago Tribune Press Service.]

New York, Aug. 26.—The worst has happened. Joe Louis, the world champion, and Tommy Farr, the heavyweight title holder from the British empire, did not have their little brawl at Yankee stadium tonight.

The fight was postponed until Monday night.

The unlooked-for announcement of the postponement came from Mike Jacobs, head of the Twentieth Century Sporting club, shortly after noon today when the rival behemoths had gone through the perspiring ordeal of weighing in on the scales in the basement of the State Administration building in Worth street.

Mr. Jacobs Predicts.

It is true that clouds and a dense fog had hung low over New York's skyline all morning and that people were carrying umbrellas and wearing raincoats. Still the fact remained that not a drop of rain had fallen from daybreak until the postponement was announced.

"We'll have rain tonight and again tomorrow and tomorrow night," added Promoter Jacobs. He had the assurance of a highly sensitized barometer as he postponed the fight not for one day only but for four days.

It did rain between 5 and 6 o'clock this afternoon. So as a weather prophet Mr. Jacobs has had his joyous fling.

Max Schmeling called at the New York boxing commission's office soon after the weighing ceremonies had been completed.

Yes, sir; Max Is Ready.

"Are you ready to fight the winner of the Louis-Farr fight in October?" the commissioners asked him in a chorus.

His reply was: "I am ready to

[Continued on page 25, column 6.]

MISS TRAUNG IS ELIMINATED IN WESTERN GOLF

St. Paul, Minn., Aug. 26.—(AP)—Betty Jameson, young San Antonio, Tex., star, eliminated Dorothy Traung of San Francisco, the defending champion, in a quarter-finals match of the 35th annual women's western golf tournament at the Town and Country club today. Miss Jameson, trans-Mississippi champion, sank a 12-foot putt on the 18th green for a birdie deuce to win the match, 1 up.

Most impressive in the day's performances, however, was that of Marion Miley, Cincinnati, who blasted out an 8 to 7 triumph over Dorothy Gustafson of Chicago by shooting two under par golf for the eleven holes required to gain the decision.

The other two matches were decided by close margins, Marian McDougall of Portland, Ore., conquering Patty Berg, Minneapolis, 1 up, and Beatrice Barrett of Minneapolis defeating Paula Parker of Milwaukee, 3 and 2.

In tomorrow's semi-final matches Miss Miley will clash with Miss McDougall and Miss Jameson will meet Miss Barrett.

Major Leagues

AMERICAN LEAGUE.

	W.	L.	Pct.		W.	L.	Pct.
New York	78	35	.690	Cleveland	55	56	.495
Detroit	68	46	.596	Washington	52	58	.473
CHICAGO	66	51	.564	Philadelph	35	76	.315
Boston	61	50	.550	St. Louis	35	78	.310

YESTERDAY'S RESULTS.

Chicago 4; Washington 3
Cleveland 10; Philadelphia 4
Detroit 6; Boston 5
New York 5; St. Louis 1

GAMES TODAY.

Wash'ton at Chgo. Boston at Detroit.
N. Y. at St. Louis. Phila. at Cleveland.

NATIONAL LEAGUE.

	W.	L.	Pct.		W.	L.	Pct.
CHICAGO	70	45	.609	Boston	55	60	.478
New York	66	45	.595	Cincinn'ti	45	64	.413
St. Louis	63	50	.558	Phila'phia	46	67	.407
Pittsb'h	61	52	.540	Brooklyn	44	67	.396

YESTERDAY'S RESULTS.

Philadelphia 8; St. Louis 5
[Second game postponed; rain.]
Other games postponed: rain.

GAMES TODAY.

Chic'go at Bost'n [2]. Pitts. at N. Y. [2].
Cinc'ti at B'klyn [2]. St. Louis at Philadel.

PACKERS WORRY OVER ATTACK OF ALL-AMERICANS

Secret Night Sessions Devoted to Defense.

BY GEORGE STRICKLER.
[Chicago Tribune Press Service.]

Green Bay, Wis., Aug. 26.—Between interviews with a magazine feature writer and a cameraman for a rival national publication, the Green Bay Packers today studied a defense for what they believe will be the All-Americans' attack in the game at Soldiers' field next Wednesday night.

Afternoon and evening sessions wound up the two a day schedule. Beginning tomorrow there will be only one workout daily until the squad entrains for Chicago early Tuesday morning. Lectures will constitute the major portion of the preparations from now on with a drill under the light of Municipal stadium each night.

Nightly Sessions Beneficial.

These nightly sessions have been the most beneficial workouts of the training period. They are conducted in utmost secrecy. Only 34 men, the 29 players, two coaches, Trainer Dave Woodward, and two trafic patrolmen who police the stands have been permitted in the stadium. Reporters are asked to leave before the players come out of the dressing room.

Coach Curley Lambeau freely admits, however, that the defense is receiving major attention in these drills. The problem of stopping the All-Americans' offense is the Packers' chief concern in Wednesday's game.

Although Lambeau has made no announcement the job of piling up Drake, La Rue, Francis, Jankowski, and Haines at the line of scrimmage and batting down Sammy Baugh's passes probably will be assigned first to the eleven men who started most of last year's games. This lineup includes Capt. Milt Gantenbein and Don Hutson at end; Lou Gordon and Ernie Smith at tackles; Tiny Engebretsen and Lon Evans at guards, and George Svendsen at center.

Here's Probable Back Field.

The back field, where Lambeau has a greater choice of combinations, is expected to be Hank Bruder at quarter back or the blocking position; Arnie Herber and Bob Monnett at the half backs, and Clarke Hinkle at full back. There is a possibility that George Sauer may receive a starting assignment. The former Nebraska star, who will be playing his last game with the Packers, has been outstanding among the backs throughout the drills. His kicking has been the best among the six punters on the squad, shading even that of Hinkle. He gave two excellent exhibitions of ball carrying in the team's two scrimmages. He operates either at half back or full back and might replace either Hinkle or Monnett in the starting alignment.

MICHIGAN YOUTH WINS DOUBLES IN NATIONAL SHOOT

Vandalia, O., Aug. 26.—(AP)—Ned Lilly, 21 years old, of Stanton, Mich., won the North American doubles championship at the 38th Grand American trapshoot today, but the preliminary handicap winner was still a tossup between John W. Egermann of Naperville, Ill., and B. V. Christie of Houston, Tex.

Darkness descended on the Vandalia traps before five men, who tied at 99 of 100 in the preliminary handicap, could settle the issue in a shootoff. Three of the leaders were eliminated in a 25 target shootoff, but Egermann and Christie still were deadlocked at the end of that trial with 24 of 25.

In today's shootoff Sam Leever of Goshen, O., former pitcher for the Pittsburgh Pirates, finished in third place in the handicap by breaking 23 of the 25 targets after tying in the regular event. Frank Storms of Goshen finished fourth with 22 of 25, while P. Radabaugh of Akron, O., dropped to fifth with 21 of 25.

Lilly tied Phil Miller, French Lick, Ind., the North American clay target champion, at 98 of 100 in the doubles—breaking all existing records for the event by two targets, and then beat the Hoosier marksman in the shootoff, 19 of 20 to 18 of 20. Clyde Mitchell of Milwaukee, Wis., broke 98 of 100 to take the national professional doubles title.

VISITING POLO TEAMS WIN 12 GOAL CONTESTS

Invading polo teams made a clean sweep of the 12 goal games at the Oak Brook Polo club yesterday. In each instance, the winner defeated a Chicago entry.

The Third United States cavalry of Fort Myer, Va., started the day's play by defeating Salt Creek, 11 to 4. Then the United States Artillery team from Fort Sill, Okla., took the measure of the 124th Field Artillery, 14 to 6. Santa Barbara, Cal., came out on top against Olympia Fields, 14 to 7, and the Houston Huisaches from Texas subdued Oak Brook, 14 to 8.

Santa Barbara and the Third Cavalry will meet in a semi-final game tomorrow. The Huisaches will play Fort Sill in the other semi-final Tuesday.

Film of Packers Opens Today at Oriental

For the football fans who can't wait until Wednesday night to see the Green Bay Packers in action, the Oriental theater starting today will present the Packer movie short, "Pigskin Champions." The College All-Americans, who meet the Packers at Soldiers' field in the fourth annual All-Star game, saw the picture last week. It was filmed last winter in California, following the Packers' victory over the Boston Redskins for the championship.

SMILIN' JACK—SELF-PRESERVATION

TERRY AND THE PIRATES—LOOKIN' FOR TROUBLE, MISTER?

Ed Widseth and Defeat Aren't Very Close Friends

A husky, broad shouldered young giant reported to the freshman coach at the University of Minnesota in the fall of 1933 and allowed as how he would like to play some football for the Gophers.

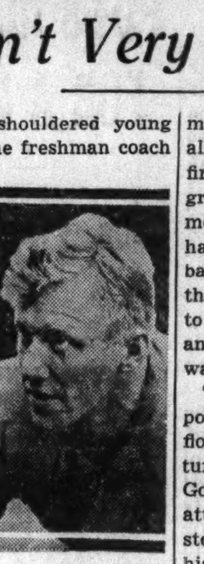
Ed Widseth.

Although the coach was accustomed to greeting towering blond Vikings at Minnesota, he didn't waste any time getting the 6 foot 2 inch 225 pounder into a uniform.

It is now history that Ed Widseth played a lot of football for the Gophers during the next several years. Last fall he was unanimous choice for All-American tackle and Wednesday night he will be in the college All-Star starting lineup in the game with the Green Bay Packers at Soldiers' field.

When he reported for the freshman team at Minnesota Widseth had all of the physical attributes of a fine tackle, but he was about the greenest player who ever drew equipment at the Gopher school. He had played some high school football at Crookston, Minn., but it seems that the school year was shortened to fit in with the harvesting season and the opportunity to play football was meager.

The job of harnessing the 225 pounds of raw power into a smooth flowing football mechanism was turned over to George Hauser, Gopher line coach. His success is attested by the fact that Widseth stepped into a regular position in his sophomore year. And that undefeated 1934 team is regarded by Coach Bernie Bierman as probably the best in the Gophers' string of recent champions.

Widseth's fondest recollection of that '34 season is the Pittsburgh game in which the Gophers, trailing 7 to 0 at the half and apparently a beaten team, applied the pressure in the final period to score two touchdowns and win, 13 to 7.

The Same Story.

In 1935 he was again the bulwark of another undefeated championship team. He played more minutes than any other member of the squad and won a place on a number of All-American selections.

That year's Gopher eleven had numerous opportunities to prove its championship qualities. Probably the outstanding example was the Nebraska game, in which Minnesota came from behind to take a 12 to 7 lead in the fourth quarter.

In the closing minutes, Roscoe fumbled on Minnesota's 1 yard line and Nebraska recovered. The Gophers dug their cleats into the turf for a goal line stand with the outcome of the game at stake. Four plays later Nebraska not only had failed to score but had been hurled back five yards.

A Big "Maybe."

"Maybe," said Ed the other day at the All-American quarters in Evanston, "maybe if we could have repeated that performance against Northwestern last year we would have won."

That 6 to 0 defeat at the hands of the Wildcats was the only game Minnesota lost during Ed Widseth's college career. He plans to play professional football for a few years and ultimately obtain a coaching job.

5 BIG ALL-STARS MEET BIGGEST EVANSTON COP

Fred Eichler, the biggest policeman on the Evanston force, returned to his station last night with the five biggest prisoners ever arrested at one time in Evanston. They were members of the All American football squad, which will meet the Green Bay Packers Wednesday night in Soldiers' field.

Policeman Eichler, who is 6 feet 4 inches tall and weighs 250 pounds, took them into custody after he saw the automobile in which they were riding go through a red trafic light at Noyes street and Green Bay road.

The driver, Dwight Hafeli of Washington university, St. Louis, was freed on $10 bond. His companions, who went to the station just for the ride, were Larry Danbom of Notre Dame, Jerry Dennerlein of St. Mary's, Lou Drone of St. Louis university, and Lloyd Cardwell of Nebraska.

CHICAGOAN TIES FOR FIRST PLACE IN CHESS MEET

George N. Treysman and Charles Jaffe of New York and Donald McMurray of Chicago qualified last night for the finals of the American Chess federation's championship.

Jaffe won his sixth straight match, defeating F. E. Devries of Chicago. McMurray drew with B. B. Price, also of Chicago, while Treysman defeated D. H. Mucridge of Washington, D. C.

Regardless of what those three players do in tomorrow's seventh round, they will play in the final competition.

LINCOLN FIELDS
8 Races Daily—First Race 2:15 P. M.
TWO HANDICAPS
Saturday, August 28th
MARQUETTE HANDICAP
3 Year Olds and Up—1⅛ Miles
$2,500.00 ADDED
JOLIET HANDICAP
2 Year Olds—6 Furlongs
$2,500.00 ADDED
General Admission, $1.00
Club House Admission, $2.00
Tax Included
Train Schedules C. & E. I., Dearborn Station, City Time, 45 minutes to Lincoln Fields. First Train, 9:10 A. M. Also 12:30 P. M., 12:50 P. M. Last Train, 1:10 P. M. Trains Stop at 47th and 63rd Sts.
Round TRIP, 75c

TRIP?

Carry BEER IN CANS
(Get Openers)
*TRADE-MARK AM. CAN CO.

ALL-AMERICANS PERFECT SCORING PLAYS ON PASSES

[Continued from first sports page.]

ball coach. The Interfraternity Glee club sang college songs.

Each of the All-Star coaches spoke briefly and then the players, headed by Capt. Baugh, were introduced.

With the major portion of their working period now behind them, the All-Stars are anxiously waiting for the kickoff. No group ever has been more thorough or more willing to follow instructions. There may be one more brief scrimmage, but from now on the coaches are intent on protecting the players from last minute injuries. No chances will be taken with such key passers as Baugh and John Drake of Purdue, or such outstanding blockers as Huffman, Ed Jankowski of Wisconsin, Wilkinson, and Drake.

The All-Americans will practice at Soldiers' field Monday night. No one will be admitted to the field. On Tuesday night the Packers will have Soldiers' field exclusively.

LEGLESS MAN STARTS 2D HALF OF 155 MILE SWIM

Poughkeepsie, N. Y., Aug. 26.—(AP)—Charles Zimmy, 46 year old legless swimmer, started the second half of his 155 mile attempted nonstop swim from Albany to New York tonight.

After battling tides for five hours the New Yorker passed under the mid-Hudson bridge, approximately the halfway point between Albany and New York, and an hour later he was reported two miles farther downstream, swimming well with the tide.

Square Riggers' Race to Bermuda Recalls Clippers

Newport, R. I., Aug. 26.—[Special.]—Memories of contests of the old clipper ships were revived today when the two square riggers, Seven Seas and Joseph Conrad started their match race to Bermuda. It smacked of romance and adventure, and no commerce carriers of old, bound on voyages around Cape Horn could have received a more watchful sendoff.

As far as recollections went, and records revealed, this was the first time two full rigged ships, privately owned and under yacht pennants, ever engaged in a formal race, at least in American waters. Such vessels nowadays are rare anyway.

Several weeks ago masters of the two vessels met and discussed their charge's merits. They were Capt. Hans G. Milton of the Seven Seas and Capt. Alexander Troonin of the Conrad. There was talk of settling the argument under sail and the suggestion reached the ears of the respective owners and they approved of it.

Both vessels were built for training ships, the Seven Seas in Stockholm, Sweden, in 1912, and the Conrad in Denmark in 1881.

Van S. Erle-Smith, commodore of the Seawanhaka Corinthian Yacht club of Oyster Bay, N. Y., heard of the rivalry and offered a trophy for a race to Bermuda. It was for the best time between Brenton Lightship off here and St. David's Head, Bermuda.

Illinois Football Envoys Pay Visit to Mayor Kelly

As part of a 3,000 mile state tour to advertise the University of Illinois football team, Lowell Spurgeon, captain, and Ed Kalb, the team's Indian garbed mascot, known as Chief Illiniwek, paused at the city hall yesterday to smoke a pipe of peace with Mayor Kelly. After a few puffs the mayor said he wasn't mad at the team anyway, even if Illinois did beat Chicago last fall.

BUDGE AND MAKO GAIN SEMI-FINAL IN DOUBLES MEET

Brookline, Mass., Aug. 26.—(AP)—Don Budge and Gene Mako, the defending champions, today gained the semi-final round of the national doubles tennis tournament by defeating their fifth seeded domestic rivals, Bobby Riggs and Bernie Coghlan of Los Angeles, 7-5, 10-8, 6-2.

The champions, playing in a light rain, disregarded the slippery turf and played a pressing game throughout. Their aggressive attack from the net broke through Coghlan's service in the eleventh game of the opening set and they became 2 up when, after sixteen games in the second set went with service, they broke through Riggs.

During the final set, which Riggs tossed away by cracking twice, the Los Angeles youngsters seldom were permitted to get inside their baseline so heavy was the champions' fire.

The victory moved Budge and Mako against Bryan Grant of Atlanta and Wayne Sabin of Los Angeles, whose steadiness overcame the brilliant play of Gregory Mangin, New York, and Jiro Yamagishi, the Japanese champion, 7-5, 7-9, 9-7, 4-6, 6-4.

Only one of the two scheduled women's quarter-finals matches was played, due to the delay and a late shower. After being held up for two hours, Mrs. Sarah Palfrey Fabyan, Cambridge, Mass., and Alice Marble, San Francisco, the No. 2 United States Wightman cup pair, disposed of Anita Lizana of Chile and Marie Horn, Germany, the third seeded foreign team, with a 6-3, 6-3 victory that enabled them to lead the field into the semi-final round.

The top seeded Kay Stammers and Freda James of England were listed to oppose Mrs. Dorothy Andrus, New York, and Mme. Sylvia Henrotin, France, in the other quarter-final.

THERE'S ONLY ONE ANSWER..
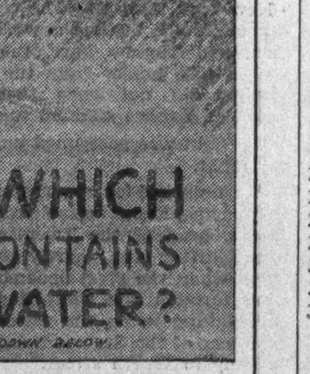

PUZZLE: Which whiskey to choose? ANSWER: Choose a whiskey with a *natural whiskey taste*—like Kessler's Private Blend.
Julius Kessler has been distilling and blending fine whiskey for over 60 years. He is one of the few men who knows how to attain a *natural* whiskey taste. RESULT: Kessler's feels smooth and mellow on your tongue—with a flavor you'll like—yet has all the heft of full 90 proof.
Ask for it today—at your favorite liquor store or bar.
Solution: The middle jug, with 9 quarts, contains the most water.
KEEP TO KESSLER'S
The Natural Tasting Whiskey
You'll go for its low price
KESSLER'S PRIVATE BLEND—A BLENDED WHISKEY. The straight whiskies in this product are one year and six months or more old; 25% straight whiskey, 75% neutral spirits distilled from American grains. 13% straight whiskey one year and six months old, 7% straight whiskey two years old, 5% straight whiskey five years old. Copr. 1937, Julius Kessler Distilling Co., Inc., Lawrenceburg, Indiana.

PREP FOOTBALL COACH BEATEN IN CITY AMATEUR

Dougherty Loses to Franco, 2 and 1.

Two rounds in the Chicago amateur golf tournament yesterday reduced the field of 178 that started on Monday to four for the semi-finals today and provided excellent golf and a few surprises at Jackson park.

In the fourth round Bob Dougherty, Harrison Tech coach, who eliminated the defending champion, Hymie Judelson, on Wednesday, won his match with Sid Smith of Lincolnshire, 2 and 1. But in the semi-finals Dougherty went out by the same score. Joe Franco, youngster from Skokie Playfield, who is picked by many to go to the finals, beat Dougherty. In his first match yesterday Franco won, 5 and 4, from Nap Chinick of Westgate. Dougherty lost principally because he missed a three foot putt on the seventeenth.

Today Franco will play Bill Ennis of Jackson Park. Ennis advanced by two victories, the first, 5 and 4, over Frank Havlick of Columbus Park, and the second, 4 and 3, over Johnny Dixon of Evergreen.

Harold Mathisen, who won the title in 1935, continued his march. First he disposed of Bill Ward of Jackson Park, 5 and 3, and then turned back Frank Schnabel of Beverly, 6 and 5. He will meet Elmer Freed of Big Oaks today in the thirty-six hole semi-finals.

Freed won his morning match with Dan Faith of Jackson Park, 3 and 1. In the quarter finals he disposed of Walter Crowdus, title holder in 1933, 2 and 1.

FOURTH ROUND.

Bob Dougherty, Southmoor, defeated Sid Smith, Lincolnshire, 2 and 1.
Joe Franco, Skokie playfield, defeated Nap Chinick, Westgate, 5 and 4.
John Dixon, Evergreen, defeated Moe Springer, Evergreen, 5 and 4.
Bill Ennis, Jackson park, defeated Frank Havlick, Columbus park, 5 and 4.
Harold Mathisen, Woodridge, defeated Bill Ward, Jackson park, 5 and 3.
Frank Schnabel, Beverly, defeated Carl Jankowski, Oak Hills, 1 up.
Elmer Freed, Big Oaks, defeated Dan Faith, Jackson park, 3 and 1.
Walter Crowdus, unattached, defeated George Hanson, Lansing, 4 and 3.

Quarter-Finals.

Franco defeated Dougherty, 2 and 1.
Ennis defeated Dixon, 4 and 3.
Mathison defeated Schnabel, 6 and 5.
Freed defeated Crowdus, 2 and 1.

M. H. Thomas' 74 Wins Traffic Club Low Gross Prize

Two hundred members and guests of the Junior Traffic Club of Chicago attended its final golf tournament of the season at Olympia Fields yesterday. Playing over course No. 3, M. H. Thomas had 37—37—74 to lead the members in low gross, the lowest score made during the season. Emil Klopp with 41—43—84 was second low gross for members. For the guests J. H. Christy with 86 was low gross and L. M. Schukie, 87, was second.

The winners of group prizes:

Eighty to 90, H. W. Kaupert, 86; 91 to 95, L. H. Doty, 94; 96 to 100, F. E. Johnson, 100; 101 to 110, A. P. Lehman, 107; 111 to 115, J. R. Lyons, 115; 116 to 130, J. H. Worship, 116; 131 to 140, J. K. Smith, 131, and 160 and up, E. E. Eberhardt, 160.

Four special prizes were awarded to Sam Deane, Clarence Giles, F. B. Fennema, and Don Jerolaman.

The best low scores:

M. H. Thomas	37	37	74
J. B. Hartenbower	38	43	81
W. R. Curtis	40	42	82
E. A. Carlstrom	43	40	83
E. W. Klopp	42	42	84
J. H. Christy	40	46	86
H. W. Kaupert	45	41	86
L. M. Schukie	44	43	87
Harold Gray	42	46	88
F. G. Jillek	41	47	88
H. W. Noland	48	40	88
R. B. Hollingsworth	45	44	89
R. A. Warren	43	46	89
H. E. Roberts	44	45	89
H. E. Cowles	44	46	90
A. H. Schweitert	46	44	90
H. C. Griffin	45	47	92
L. J. Tanis	47	46	93
A. F. Kuehne	44	49	93
A. E. Martin	45	48	93
G. W. Campbell	51	43	94
L. E. Newman	47	47	94
H. L. Johnson	49	45	94
O. L. Crawford	47	47	94
L. H. Doty	48	46	94
L. R. Squire	50	45	95
A. J. Thrall	49	46	95
H. S. Wilson	46	50	96
Glenn Heffern	47	50	97
W. E. Hines	51	46	97
J. E. Lonn	50	47	97

WILLIAM STURM, EX-AUTO RECORD HOLDER, DIES

Indianapolis, Ind., Aug. 26.—[Special.]—William F. Sturm died today in the Noblesville hospital of a tumor of the thyroid.

Twenty-two years ago he held the coast to coast record for cross-country driving, making the trip from New York to San Francisco in 5 days 17 hours and 33 minutes. Later Sturm became manager for many famous drivers, including Maj. Henry O. D. Seagrave, Sir Malcolm Campbell, and Kaye Don, Englishmen, and Frank Lockhart and Cannonball Baker, Americans, all record makers.

Sturm also was connected with the Indianapolis News.

CROSSWORD PUZZLE

HORIZONTAL

1. Consisting of eight
7. Utter fool
10. Greedy
14. Spree
15. Pronoun
16. Current
17. Note
18. Teleost fish
19. Wane
20. Sound
21. Greek letter
23. Stop up
25. Nose
27. Eft
29. Container
31. Vexation
32. Vision
34. Faculty of tasting
39. Tar
41. Fruit with woody pericarp
42. Cream-colored
43. Numeral
46. Order
48. Creatures
50. Subside
51. Region
53. Meadow
55. Spanish gentleman
57. Convert
60. Sorceress
64. Food made from taro
65. Epoch
67. Stake
68. Existing in name only
72. Sprite
74. Constant associate
75. Sheaf
76. Nonsense
78. Land measure (pl.)
80. Away from the ground
81. Glade
82. Beetle
83. Tranquillity
85. Branches of knowledge
86. Upper atmosphere
87. Stingier

VERTICAL

1. Displease
2. Vent of a volcano
3. Preposition
4. Beverage
5. Contended
6. Splendor
7. Affirmative vote
8. Weeps
9. Yielded
10. One of great strength
11. Small bottle
12. Futile
13. Wild animal
22. Humble reverence
24. Drinking vessel
26. Time
28. Label
30. Roll
33. Throng
35. Amount
36. Sherbet
37. Round body
38. Gist of a story
40. Game
43. Faucet
44. Make a wrong move
45. Prefix meaning new
47. Governor of Algiers
49. Forthwith
52. Longs
54. Bewilderment
56. Pinch
58. Age
59. Rather than
61. Kind of dancing
62. Part of a sentence
63. Assistant
66. Disturb
68. New star
69. Arabian name
70. Dissolve
71. Glance
73. Without charge
77. Attempt
79. Mecca for health seekers
84. Preposition

YESTERDAY'S PUZZLE SOLVED

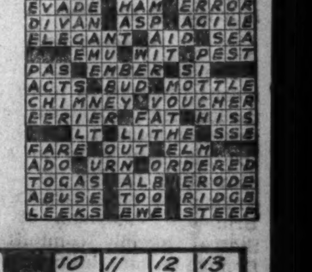

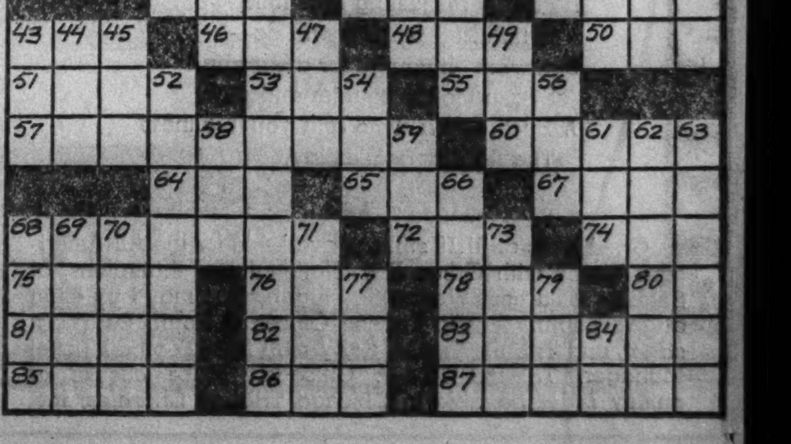

DI MAGGIO, DICKEY AND GOMEZ WHIP ST. LOUIS, 5 TO 1

Home Runs, Fine Pitching the Combination.

St. Louis, Mo., Aug. 26.—(AP)—Joe Di Maggio and Bill Dickey hit home runs today to supplement Lefty Gomez's effective pitching and pace the New York Yankees to a 5 to 1 victory.

For five innings Jack Knott had a shutout over the Yanks. Then Di Maggio hit his thirty-seventh homer of the year into the left field seats and Dickey followed by knocking his twenty-sixth on top of the right field pavilion. After that it was easy for Gomez to go on to his third straight victory and his sixteenth of the year.

Gomez hit three singles, driving in one of the Yankee runs in their three run ninth inning splurge.

NEW YORK.	Ab	R	H	P	A	ST. LOUIS.	Ab	R	H	P	A
Crosetti,ss	4	1	0	2	6	Allen,rf	4	1	4	1	0
Rolfe,3b	5	0	2	0	3	West,cf	3	0	1	5	0
DiM'io,cf	4	1	1	4	0	Vosmik,lf	4	0	0	3	0
Gehrig,1b	4	0	0	8	0	Clift,3b	4	0	1	1	5
Dickey,c	4	1	1	3	2	Bell,1b	4	0	1	9	1
Powell,lf	4	0	0	2	0	Knick'er,ss	4	0	1	3	2
Hoag,rf	4	1	2	4	0	Hemsley,c	4	0	0	4	0
Heffner,2b	4	0	0	5	1	Carey,2b	3	0	0	1	5
Gomez,p	4	1	3	0	0	Knott,p	3	0	1	0	1
	37	5	9	27	12		33	1	9	27	14

New York....................000 002 003—5
St. Louis....................100 000 000—1

Errors—Crosetti, Bell. Runs batted in—Clift, Di Maggio [2], Dickey, Gomez, Rolfe. Two base hits—Rolfe, Gomez. Home runs—Di Maggio, Dickey. Sacrifice—West. Double play—Crosetti to Heffner to Gehrig. Left on bases—New York, 8; St. Louis, 6. Bases on balls—Knott, 3. Struck out—Gomez, 2; Knott, 2. Umpires—Moriarty and Johnston. Time—1:53. Attendance—2,165.

INDIANS, 10; ATHLETICS, 5.

Cleveland, Aug. 26.—(AP)—Mel Harder coasted to his tenth victory today as the Indians defeated the Philadelphia Athletics, 10 to 5. Hal Trosky, Cleveland first baseman, returned to action after a two day rest and drove in four runs with a double and single.

PHILADELPHIA.	Ab	R	H	P	A	CLEVELAND.	Ab	R	H	P	A
Moses,rf	3	2	1	0	0	Lary,ss	4	2	2	4	1
Dean,1b	5	0	1	18	1	Kroner,2b	4	1	1	3	5
Werber,3b	5	1	1	0	1	Averill,cf	4	1	2	1	0
Johnson,lf	4	0	3	1	0	Trosky,1b	4	0	2	9	0
Hill,cf	5	0	1	0	0	Solters,lf	5	1	1	5	0
Brucker,c	4	1	0	1	2	Cam'bell,rf	3	1	1	1	0
Newso'e,ss	4	1	1	2	7	Hale,3b	5	1	2	2	1
Huston,2b	4	0	1	2	6	Pytlak,c	3	3	2	2	1
Smith,p	2	0	1	0	0	Harder,p	3	0	1	0	1
Turbev'e,p	2	0	1	0	2						
	38	5	11	24	18		35	10	14	27	9

Philadelphia ....100 200 002— 5
Cleveland ....220 040 20*—10

Errors—Werber, Turbeville. Runs batted in—Johnson, Werber, Hill, Huston [2], Lary [2], Trosky [4], Hale, Harder [2]. Two base hits—Trosky, Campbell, Solters, Lary, Huston. Stolen bases—Johnson, Pytlak. Sacrifices—Harder [2]. Double play—Dean to Newsome to Dean. Left on bases—Philadelphia, 11; Cleveland, 11. Bases on balls—Smith, 5; Turbeville, 2; Harder, 5. Struck out—Smith, 1; Harder, 2. Hits—Smith, 9 in 4 1-3 innings; Turbeville, 5 in 3 2-3. Hit by pitcher—Smith [Lary]. Losing pitcher—Smith. Umpires—Dineen, Kolls, and Hubbard. Time—2:23. Attendance—4,000.

TIGERS, 6; RED SOX, 5.

Detroit, Mich., Aug. 26.—(AP)—Roxie Lawson singled with two out and the bases full in the ninth inning today to drive in the run that gave him his sixteenth victory of the season and the Detroit Tigers a 6 to 5 triumph over the Boston Red Sox.

Hank Greenberg hit his 28th home run of the season in the fifth inning with two on. Eric McNair hit a home run for Boston with two on in the seventh.

BOSTON.	Ab	R	H	P	A	DETROIT.	Ab	R	H	P	A
Mills,lf	5	0	1	1	0	Walker,lf	5	0	1	2	0
Cramer,cf	5	1	2	5	0	Foxx,rf	4	1	1	2	0
Cronin,ss	5	1	3	3	4	Geh'ger,2b	5	1	1	2	2
Foxx,1b	3	1	1	8	0	G'nberg,1b	5	1	2	12	0
Higgins,3b	3	1	1	2	5	York,c	4	2	1	4	0
McNair,2b	5	1	3	1	0	Laabs,cf	5	0	2	1	0
Ch'man,rf	5	0	0	2	0	Owen,3b	4	0	1	1	1
Des'tels,c	2	0	0	2	0	Rogell,ss	1	1	0	3	5
Marcum,p	4	0	1	2	1	Lawson,p	4	0	1	0	1
	37	5	12	*26	12		†37	6	10	27	9

*Two out when winning run scored.
†Lawson awarded first base for interference in third.

Boston ....100 010 300—5
Detroit ....000 050 001—6

Errors — Foxx, Desautels, Higgins. Runs batted in—McNair [4], Greenberg [3], Foxx, Laabs, Lawson, Higgins. Two base hits—Laabs [2], McNair, Cronin, Mills. Home runs—Greenberg, McNair. Stolen bases—Rogell, Walker. Sacrifice—Foxx. Double plays—Owen to Gehringer to Greenberg. Left on bases—Boston, 12; Detroit, 13. Bases on balls—Lawson, 6; Marcum, 7. Struck out—Lawson, 3; Marcum, 1. Passed ball—York. Umpires—Quinn, McGowan, and Ormsby. Time—2:40. Attendance—12,000.

MOON MULLINS—MAMIE LOWERS WILLIE'S DIGNITY

Dean Ordered to Take Rest as Cards Lose

Philadelphia, Pa., Aug. 26.—(AP)—Dizzy Dean came up with a renewal of his sore arm today as the Phillies defeated the Cardinals 8 to 5 in the first game of a scheduled double-header.

Rain forced postponement of the second game.

Dean was ordered to St. Louis for treatment following the game. He has scored only one victory since the All-Star game July 7, when his toe was injured by a line drive. Dean's lone triumph in this period was scored over the Pirates at Pittsburgh last Sunday, 9 to 7.

Dean opened on the mound for the Cardinals and was greeted with a two base hit by Leo Norris. This forced Dizzy to announce that his arm was sore. Haines was rushed in.

ST. LOUIS.	Ab	R	H	P	A	PHILADELPHIA.	Ab	R	H	P	A
T.Moore,cf	4	0	0	4	0	Nor,3b-2b	6	0	2	1	1
Brown,2b	5	2	2	0	5	H.Mar'n,cf	4	1	2	2	0
Mize,1b	5	1	3	11	1	Klein,rf	4	1	1	1	1
Medwick,lf	5	1	2	2	0	J.Moore,lf	5	0	1	2	0
Padgett,rf	5	0	3	2	0	Camilli,1b	2	2	2	11	0
Borda'y,3b	5	0	2	0	1	Grace,c	4	0	1	5	1
Duroch'r,ss	4	0	1	2	1	Scharein,ss	5	1	2	2	4
Ogrod'ki,c	3	0	0	2	2	Young,2b	1	1	0	1	1
Owen,c	0	0	0	0	0	Kelleher,p	0	1	0	0	1
J. Dean,p	0	0	0	0	0	Mulcahy,p	1	0	0	0	1
Haines,p	2	1	1	0	1	Walters,p	1	0	0	0	2
Blake,p	1	0	1	1	2	Jorgens,p	0	1	0	0	1
†S.Martin	0	0	0	0	0	Whitney,3b	1	0	1	2	1
Sunkel,p	0	0	0	0	0						
	*40	5	15	24	18		‡35	8	12	27	14

*R. Moore batted for Ogrodowski in eighth; †Batted for Blake in eighth; ‡Browne batted for Young in fifth.

St. Louis ....201 200 000—5
Philadelphia ....001 311 11*—8

Errors—Brown, Mize, J. Moore, Scharein. Runs batted in—Medwick [2], Bordagaray, Mize, Scharein, Klein [2], Norris [2], Whitney, Grace, H. Martin. Two base hits—Norris, Brown, Padgett, H. Martin. Home run—Klein. Stolen base—T. Moore. Sacrifices—H. Martin, Klein, Whitney. Double plays—Jorgens to Grace to Camilli; Kelleher to Scharein to Camilli. Left on bases—St. Louis, 10; Philadelphia, 14. Base on balls—Haines, 3; Blake, 2; Sunkel, 3; Kelleher, 2. Struck out—Blake, 1; Sunkel, 1; Walters, 1; Mulcahy, 1. Hits—Dean, 1 in 0 innings [pitched to 1 batter]; Haines, 5 in 3 [none out in 4th]; Blake, 5 in 4; Sunkel, 1 in 1; Walters, 8 in 2 1-3; Jorgens, 3 in 2 2-3; Kelleher, 4 in 2 1-3; Mulcahy, 0 in 1 2-3. Winning pitcher—Kelleher; losing pitcher—Blake. Umpires—Goetz, Reardon and Pinelli.

Minor Leagues

AMERICAN ASSOCIATION.

	W.	L.	Pct.		W.	L.	Pct.
Columbus	75	56	.573	Kas. City	62	70	.470
Toledo	76	56	.576	Ind'n'polis	60	70	.462
Minn'polis	76	56	.576	St. Paul	55	75	.423
Milwaukee	68	62	.523	Louisville	52	79	.397

YESTERDAY'S RESULTS.

AMERICAN ASSOCIATION.
Toledo, 4; Milwaukee, 3.
Kansas City, 4; Columbus, 3.
Minneapolis, 6; Indianapolis, 3.
St. Paul, 5; Louisville, 2.

INTERNATIONAL LEAGUE.
Montreal, 9; Toronto, 2.
Buffalo, 3; Rochester, 1.
Syracuse, 10; Baltimore, 5 [first game]. Second game postponed, rain.
Newark-Jersey City postponed, rain.

THREE-EYE LEAGUE.
Clinton, 2; Decatur, 1.
Moline, 1; Peoria, 0.

SOUTHERN ASSOCIATION.
Little Rock, 12; Atlanta, 3.
New Orleans, 4; Nashville, 3.
Memphis, 18; Chattanooga, 1.

PACIFIC COAST.
Seattle, 3; San Francisco, 2.
Los Angeles, 6; Oakland, 2.
San Diego, 1; Portland, 0.
Sacramento, 11; Missions, 3.

TEXAS LEAGUE.
Fort Worth, 3; Galveston, 1.
Beaumont, 3; Galveston, 1.
Dallas, 3; Houston, 1.
San Antonio, 5; Tulsa, 4.

Dietrich to Face Washington for White Sox Today

Bill Dietrich will pitch for the White Sox this afternoon in the middle contest of the three game Chicago-Washington series at Comiskey park. Pete Appleton is slated to work for the Senators.

Jackie Hayes was given a rest yesterday in the hope that repose will help him regain his batting eye. The Sox's regular leadoff man is batting .229. He was replaced by Boze Berger, whose mark was .213 when he got the assignment.

Zeke Bonura, who has witnessed the last three games at Comiskey park, expects to accompany the Sox on the western road trip, which starts next week. Monty Stratton, the team's other invalid of long standing, has been throwing every day, and also expects to make the trip.

NAME PITCHERS FOR BIG LEAGUE GAMES TODAY

New York, Aug. 26.—(AP)—Probable pitchers in the major leagues tomorrow:

AMERICAN LEAGUE.

New York at St. Louis—Ruffing vs. Hildebrand.
Washington at Chicago—Appleton vs. Dietrich.
Boston at Detroit—Walberg or Wilson vs. Wade.
Philadelphia at Cleveland—Thomas vs. Galehouse.

NATIONAL LEAGUE.

Cincinnati at Brooklyn [2]—Derringer and Grissom vs. Frankhouse and Hamlin.
Pittsburgh at New York [2]—Weaver and Lucas or Brandt vs. Melton and Smith.
St. Louis at Philadelphia [2]—Ryba and Harrell vs. LaMaster and Passeau.
Chicago at Boston [2]—Carleton and Root vs. Fette and Bush.

Injured Leg Sends Atwood, Philly Catcher, to Hospital

Philadelphia, Pa., Aug. 26.—[Special.]—Bill Atwood, Philadelphia Phillies' catcher, has entered a hospital for treatment of an infected leg.

Sox Rally in Ninth; Defeat Senators, 4-3

[Continued from first sports page.]

fourth inning double, it developed in the sixth. Little Mike opened this session with a smash over the left center score board, his No. 10 of the season. Walker grounded to Myer and Radcliff grounded to Travis. Myer tossed out Appling.

The Senators tied the count in the seventh. Stone and Kuhel singled and moved up on Myer's sacrifice. Simmons then lined a single to center, Stone and Kuhel scoring the tying runs. R. Ferrell hit into the third White Sox double play.

Berger doubled to left with one down in the eighth and reached third on Kreevich's grounder to Myer. For the second time in the game Myer robbed Walker of a hit with a play on the right field grass.

The Sox's fourth double play pulled them out in the ninth, and a mighty cute double play it was. Kuhel and Myer singled and advanced on Simmons' sacrifice. Al's bunt got past Kennedy, but Haas got the ball and tossed to Piet on first for the out. R. Ferrell was given an intentional pass, filling the bases. W. Ferrell batted for Weaver and bounced the ball through Berger. Fortunately Berger didn't touch the ball, so Appling was able to grab it and start a double play through Piet to Haas.

Cohen took over the Senator pitching at the start of the home ninth. Radcliff lined to Cohen, but Appling knocked his second double to left. Rensa batted for Haas and drew an intentional pass. Piet then broke up the game with a double to left.

Alex Drobnitch Signs with Football Yankees

New York, Aug. 26.—[Special.]—Coach Jack McBride of the New York Yankee professional football team said today he had signed Alex Drobnitch, All-Rocky Mountain conference guard, as a member of the squad that will report for practice Saturday.

Cubs and Sox Up to Date Averages

CUBS.

	AB	R	H	2B	3B	HR	RBI	Pct.
Davis	20	5	8	2	0	1	7	.400
Hartnett	248	31	93	14	2	8	51	.375
Herman	413	79	143	23	8	7	47	.346
Demaree	462	83	157	26	5	14	94	.340
O'Dea	179	27	60	7	5	3	30	.335
Jurges	372	50	121	18	8	1	57	.325
Hack	432	79	131	20	5	2	51	.303
Bryant	33	11	10	2	0	0	3	.303
Bottarini	37	2	11	3	0	1	6	.297
Marty	265	35	76	15	2	4	36	.287
Collins	413	71	115	13	4	15	64	.279
Frey	136	26	38	7	2	1	18	.279
Carleton	45	4	12	3	1	0	10	.267
Galan	489	89	128	21	8	17	67	.262
Cavarretta	189	26	49	11	3	4	29	.259
Stainback	67	11	14	2	1	0	5	.209
Parmelee	53	6	9	0	0	2	8	.170

Team batting: At bat, 4,052; hits, 1,203; percentage, .297.

WHITE SOX.

	Ab	R	H	2B	3B	HR	RBI	Pct.
Rensa	33	7	12	4	0	0	4	.364
Dykes	35	6	12	3	0	0	15	.343
Radcliff	439	83	150	28	6	3	60	.342
Bonura	412	76	141	40	2	18	91	.342
Appling	442	84	141	30	6	3	59	.319
Kreevich	441	73	140	21	13	10	60	.317
Rosenthal	77	17	24	4	3	0	6	.312
Walker	457	85	142	21	11	7	74	.311
Brown	15	1	4	0	0	0	2	.267
Sewell	311	37	82	13	3	1	47	.264
Piet	300	33	72	13	1	4	36	.240
Hayes	449	45	103	22	3	2	68	.229
Whitehead	40	6	9	0	0	0	4	.225
Lee	49	3	11	3	1	0	4	.224
Berger	93	13	20	5	0	3	7	.215
Lyons	48	5	10	0	0	0	2	.208
Haas	65	5	13	2	3	0	15	.200
Shea	65	6	13	1	0	0	4	.200
Kennedy	64	7	12	1	1	1	7	.188
Stratton	58	8	10	2	0	1	5	.172
Rigney	24	4	4	0	0	0	0	.167

Team batting—At bat, 4,026; hits, 1,148; percentage, .285.

Mickey Beal Fights Georgie Feist to Draw

Mickey Beal, Evanston featherweight, and Georgie Feist of Grand Forks, N. D., fought eight rounds to a draw before 2,500 fans last night at Champagne Velvet stadium. Beal weighed 126 pounds and Feist 124. In the semi-windup Chester Rudy won a six round decision over Lester Francis. Other results:

Joie Richards beat Lorenzo Robinson [5], Johnny Helstrom beat Cappy Wooten [5], and Battling Raymond beat Bus Talbott [4].

Louis-Farr Bout Put Off Until Monday

[Continued from first sports page.]

fight for the title at any time and any place."

Promoter Jacobs came along a little later with this statement:

"Schmeling can have a match with the winner of Monday night's fight on the afternoon of Oct. 12, provided he is ready to accept the challenger's end of 12½ per cent—the contest to be fought in Madison Square Garden bowl. Schmeling can take it or leave it.

"It will show whether he is as eager to fight for glory as he is for money," Jacobs concluded.

Promoter Jacobs explained that if the weather should be bad on the afternoon of Columbus day the fight could still be held that night.

Joe Jacobs, Schmeling's American manager, in turn replied to this offer. "Schmeling is ready to fight, but not for 12½ per cent," he said.

Back to their training camps went the gladiators and their retinues soon after the scales had definitly proved that Louis weighed 198 pounds and that Farr tipped the beam at 207. And, O, yes, the pulses of both fighters were normal. Mr. Jacobs would not permit his to be taken.

They'll Resume Routines.

Louis and Farr will resume their training routines tomorrow morning and will not return to New York again until Monday noon when they must weigh in again in the stuffy basement scalerooms of the New York State Administration building.

The most distressed person sitting in at the whole ordeal was Mr. Harry Smith, eminent sports authority of the San Francisco Chronicle, who, almost before Promoter Jacobs finished speaking, exclaimed, "What can I possibly write about this fight for four more days?"

The postponement may not be as ill advised as it might seem.

1. It will enable the horse track crowd, now at Saratoga, to see the fight. The Saratoga season closes on Saturday. George Bull, president of the Saratoga track had refused to start the races 45 minutes earlier today so that a special prize fight train might leave from there and land the Saratoga visitors at the ringside in time for the championship match. This crowd includes New York's several hundred bookmakers.

Farr's Eye Will Benefit.

2. It will permit the cut under Farr's eye to heal more satisfactorily. The cut looked quite angry at the weighing-in ceremonies.

3 It will produce a larger, not smaller, gate. Seat sales did not really become brisk until Wednesday of this week when about $40,000 found its way into the counting room. There were few cancelations after the postponement was announced since visitors here for the fight have no objection to spending the week-end in New York. There will be just so many more visitors here by Monday, the box office big-uns believe.

4. It will have no effect whatever on Champion Louis. He was glad to get away from the steaming city and back to Pompton Lakes. He likes the surroundings and the fishing there. His attitude was that it is all just a part of another day's work.

Hornsby Denies Report He Will Manage Dodgers

A report that he would be named manager of the Brooklyn baseball club, the action to follow purchase of the club's franchise by a syndicate, was denied early today by Rogers Hornsby. Hornsby, who has been in Chicago several days, said he was here endeavoring to make radio or baseball connections and was not informed that the Brooklyn club was to be taken over by a syndicate or that he had been considered as manager.

MANFREDO DUE IN CHICAGO TODAY TO FIGHT ARON

Al Manfredo, Fresno, Cal., welterweight, who gave a startling exhibition against Champion Barney Ross recently, will arrive today to finish preparations for a ten round bout with Milt Aron at Marigold Gardens Monday. Pending his arrival, Co-Promoters Irving Schoenwald and Jack Begun closed for three supporting matches. Bill Palmer, Catholic Youth organization light heavyweight, was paired with Emil Campagna at five rounds; Bernie Bowman, former Roosevelt High school heavyweight, meets Alex Kettles, and Pat Schoenberger, Kansas City, Mo., welterweight, faces Lorenzo Robinson at four sessions.

Virgil McKinnis, St. Charles 147 pounder, will encounter Tony Sopko of Elmwood Park in one of a series of amateur bouts at Northwest stadium, 4848 Irving Park boulevard, tonight.

The South American boxers, who were defeated by the Chicago Catholic Youth organization in a series of international battles at Soldiers' field Wednesday, 11 to 5, left for New York yesterday on the first leg of the journey back to their homeland.

The next amateur fight card at the 124th Field Artillery armory will be held Sept. 15. . . . Chicago Stadium officials are dusting off the west side arena in preparation for the 1937-'38 indoor season's approach. It is understood that the Stadium will present Jimmy Adamick, heavyweight from Midland, Mich., in one of its series of impending shows in the hope of grooming the fighter for a contest with Joe Louis. Adamick is matched with Maxie Rosenbloom at Detroit Olympia Sept. 16. F. M.

Smoke
MONROE DOCTRINE
A mild and aromatic blend
Trial package, 25c
16 oz. humidor $1.90
8 oz. humidor $1.00
W. F. MONROE CIGAR CO.
Mail and Phone Orders Filled
We Pay the Postage
15 S. Dearborn St., Chicago

KENWOOD'S annual August SALE
LAST 4 DAYS
Will Be $50.00 On and After Sept. 1st
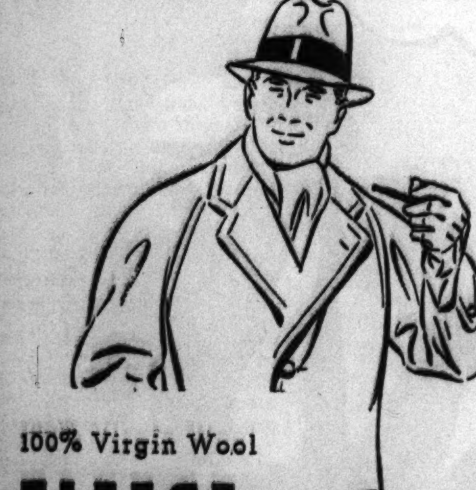
100% Virgin Wool
FLEECE O'COATS
$39.50
Not a clearance! These are new coats in 1937-38 models and colors. The low price is due to an advance purchase and to our close connection with our mills and tailors. The fleece fabric, light in weight but warm, is the finest quality our mills can make...rich and distinctive in appearance...sturdy and long-lasting in wear.
ALSO CLEARANCE OF FALL SUITS - - $29.50
A deposit will hold any sale item until November 1
Kenwood WOOLENS
550 North Michigan
(AIR COOLED)

Glenmore distills it—
Glenmore bottles it—
That's why it's
ALWAYS THE SAME
The Glenmore you buy today—tomorrow—next week—next year, is always that fine, full-flavored, full bodied Kentucky Straight Bourbon! Glenmore's own—never some outside product put up in Glenmore bottles. Glenmore never changes—neither do the men who go for it!
Now Glenmore comes in both 100 proof (Gold Label) and 90 proof (Silver Label)
Glenmore's
Glenmore
KENTUCKY STRAIGHT BOURBON WHISKEY

Our Creed is QUALITY
The quality of the wines and liquors you serve and drink must be dependable. You pay no more for absolute assurance of guaranteed quality at your Walgreen Drug Store.

GOLDEN WEDDING BOURBON
By Schenley
Pint 1.29
Blend of all straight whiskies.

OLD ORKNEY
Imported Scotch Whisky
Fifth 2.98
70% is 10 years old, the balance 8 years old.

Four Georges Domestic Scotch	5th	1.85
Old Royalty Imported Scotch	5th	1.85
Green River Whiskey Blend	Pt.	.97
Old Charter Bourbon, 32 mo.	Pt.	1.21
Seagram's V.O. Whiskey	Pt.	1.99
Three Feathers 8 yr. Whiskey	Pt.	1.59
Black Gold Bourbon, 38 months	Pt.	1.59
Black Gold Bonded, 17 years	Pt.	3.50
Seagram's King Arthur Gin	5th	1.19
Booth's High and Dry Gin	5th	1.19
DuBouchett Sloe Gin	5th	1.85
Sunnybrook Bourbon, 38 months	Pt.	1.59
Bacardi Imported Rum, white	5th	2.98
Noilly Prat French Vermouth, 30 oz.		.98
Valentine California Dry Wines	5th	.37
Bond and Lillard Bourbon	Pt.	1.59
Col. Tyson California Brandy	5th	1.59

Other popular brands . . . in all price ranges . . . at competitive prices

CENTURY
London
DRY GIN
90 proof
Fifth 1.19
Distilled 100% from choicest grain.

Old Orkney
RELICS
Scotch Whisky
Fifth 3.75
Every drop is aged at least 12 years.

Walgreen
DRUG STORES
Friday and Saturday at All Chicago and Cook Co. Stores.

SILVERETTE GOES 7 FURLONGS, AND SHE REALLY GOES

Wins Calumet City Purse at Lincoln Fields.

Silverette, George Watts' consistent mare, is a hard one to beat at six furlongs and now and then she goes seven furlongs. She went seven furlongs yesterday at Lincoln Fields and managed to beat Joyride and Reminiscent and five others in the Calumet City purse. Silverette has not run out of the money since May 19, at Aurora.

Tommy Dowell, restored to good standing after a suspension for rough riding, was astride Silverette and he kept her going long enough to withstand the bid of the Canadian invader, Joyride, which was only three-quarters of a length back at the wire. Silverette's time was 1:23 4-5. She was a slight favorite, paying $7.20.

Miss Dolphin Finally Wins.

Victories have been few and far between this summer for Miss Dolphin, a consistent winner a year ago as a juvenile. She won her first purse since May yesterday by whipping Hy Sonny and Pertladdie in the fifth race. It was the first time she had been dropped into a claiming race and, as a result, she was the favorite, paying $5.40.

Hy Sonny led most of the way but Miss Dolphin, ordinarily a front runner, caught him in the stretch and won by two lengths with Pertladdie taking third money. Miss Dolphin ran the six furlongs in 1:11 2-5. Jack Richard was up.

Employer Like New Employé.

Employer, which once raced for Mrs. P. A. B. Widener, scored his second straight victory for his new owner, Mrs. Thelma Ott, when he won the New Lenox purse by two lengths from Rocky Road. Puddin was third. Employer was the favorite and paid $5.60. He was the second winner of the afternoon for Jocky Buddy Haas.

Only Night Gail threw down the players of favorites in the first four races. But he wrecked many a daily double when he finished second in the third race. Petty Taw had won the second race and Night Gail, a 3 to 5 shot in the betting, was the hope of most of the customers to complete a double worth only $11. Night Gail never reached the lead as Salford won. Salford was second choice in the wagering, paying only $10.80, but the double price was $127.20, so decided a favorite was Night Gail.

Jocky Strike Is Averted at Lincoln Fields

A jocky strike was threatened before the first race at Lincoln Fields yesterday, but nothing came of it. The dispute arose when an attempt was made to include the valets in the law requiring 85 per cent of the track salaries to be paid to residents of Illinois. Since the jockies pay their valets themselves they refused to ride until they were allowed to hire the same ones who have been handling their equipment. Judge C. J. Fitzgerald straightened out the whole situation to the satisfaction of the riders and the first race was run on schedule.

Joe Foley, public relations director of the track, last night said he will consult his attorney today with a view of determining the legality of the act which limits Lincoln Fields to 85 per cent of employés who are state residents. He questions the constitutionality of the section which defines a resident as any one who has voted in Illinois in the last two years. He argues that there are many bona fide residents of the state employed at race tracks who were not of voting age at the time of last elections or who were unable to vote for other reasons.

Rushaway, Al Tarn's iron horse, has been showing steady improvement and had a sharp workout yesterday morning in preparation for his fourth stake engagement of the meeting, the Marquette handicap on Saturday. Rushaway was sent seven furlongs in 1:28 and he was breezing. His fractional times were :49 for the half and 1:15 for three-quarters.

NARRAGANSETT PARK ENTRIES.

FIRST RACE—Three year olds, claiming, purse $1,000, 6 furlongs:

Katchican	[illegible]	Scottish Mary	105
Marvel Play	107	White Hot	110
Addis Ababa	102	High Martin	107
Balkonian	107	Sis Royal	104
Orphan Lass	97		

SECOND RACE—Purse $1,000, claiming, 3 year olds and up, 6 furlongs:

Gene D.	112	Lady Hockberger	105
Swiftlet	110	Spicy	98
Toothpick	98	Winter Sport	115
Blandishment	103	Felwyn	105
Largess	103	Hasty Hanna	103
His Nibs	101	Budding Star	105

THIRD RACE—Purse $1,000, claiming, 3 year olds and up, 6 furlongs:

Philippi Boy	110	Coya	107
Clarkie	96	Royal Cunning	110
Many Moons	107	Browneyed Pat	107
Miss Epe	100	Currants	108
Charmed Eyes	105	Dark War	107
Saxopal	110	Hi Sugar	103

FOURTH RACE—Purse $1,000, claiming, 2 year olds, 6 furlongs:

Doris Rene	100	*Sketchbook	107
*Upslala	104	*Standard Time	100
Grand Light	108	*Francine C.	99
Cold Breeze	105	*Many Stings	104
Rhett	106	To the Rescue	107
Gert B.	100	*Housekeeper	104

FIFTH RACE—Purse $1,200, claiming, The Endurance No. 2, 4 year olds and up, 1½ miles:

*Patient Saint	100	Treasure Ship	107
*Joe Sam	102	*Atcines	100
Kapena	107	*Sallandry	102
Hour's End	105	Playmore	105
Dormido	105	*Steelhead	102

SIXTH RACE—Purse $1,000, claiming, 3 year olds, 1 1-16 miles:

*Red Raider	103	Sir Reg	108
Eyejay	108	*Never Never	102
*Mazurka	102	*Corker	102
Jackie D.	108	Dark Friend	112
*Van Nuys	103	*Miss Ponne	98

SEVENTH RACE—Purse $1,000, claiming, 3 year olds and up, 1 1-16 miles:

*Chilly Ebbie	109	*Palatine	114
*Lugano	114	*Wise Dora	109
*Garden Message	114	*This Way	109
Canavia	106	Caleb	114
*Happy Fellow	114	*Hold Out	109
Opoca	101	*Gallic	109

EIGHTH RACE—Purse $1,000, claiming, 3 year olds and up, 1 1-16 miles:

Royal Flight	106	*Joy Flag	114
*Free	114	Landscape	101
*The Triumvir	109	*Morpheus	111
Candimate	119	*Lady Democrat	106
*Traitress	98	Brass Monkey	119
*Quite	99	*Grand Jester	106

*Apprentice allowance claimed.

DICK TRACY—Anchors Aweigh

SMITTY—THERE'S NO PLACE LIKE HOME

LINCOLN FIELDS CHART

[Copyright: Regal Press, Inc.]

FIRST RACE—Five and one-half furlongs. Purse $800. Net value to winner, $600; second, $125; third, $50; fourth, $25. Weather clear; track fast.

Horse and Jocky—	Wt	PP	St	¼	½	Str	Fin	Owner	Eq odds
ROYAL BLUE [L.Haas]	116	1	2	$1^{½}$	$1^{1½}$	$1^{½}$	1^{h}	Mrs.J.Marsch	1.00-1
WILD PHARA [H.West]	113	2	3	$3^{1½}$	3^{3}	2^{3}	2^{4}	Mrs.A.M.Creech	5.40-1
HOWDOING [S.Roberts]	113	10	8	6^{1}	5^{1}	3^{3}	3^{3}	A.Pelleteri	10.30-1
SUNNY MAC [J.Leyland]	116	3	1	$4^{½}$	$4^{½}$	$4^{1½}$	4^{3}	Mrs.J.Alexander	17.60-1
DINNA DO [P.Roberts]	113	8	4	$2^{1½}$	$2^{½}$	5^{4}	5^{8}	A.L.Ferguson	6.30-1
LUTIE ORMONT [G.South]	113	5	6	5^{1}	6^{6}	$6^{1½}$	6^{h}	Fr'db'g&Axton	114.10-1
DAME MARIAN [R.Dotter]	113	9	10	10	10	7^{1}	7^{h}	WalmacStable	9.40-1
LEATHER GO'DS [E.Phillips]	116	4	9	8^{1}	8^{2}	9^{1}	8^{1}	H.C.McConnell	126.00-1
FAIR TURA [J.McCoy]	113	7	5	7^{1}	7^{h}	8^{h}	9^{h}	Char-LeiStable	74.10-1
CHATTERWRACK [G.Smith]	116	6	7	9^{3}	$9^{1½}$	10	10	ChappelBros.	80.80-1

Time, :23 2-5, :46 4-5, :59 3-5, 1:06 2-5. Two dollar mutuels paid: Royal Blue, $4.00 straight, $3.00 place, $2.60 show; Wild Phara, $4.00 place, $3.40 show; Howdoing, $3.60 show. Winner trained by R. Goose. Went to post at 2:18. At post 5½ minutes. Start good from gate. Won driving, place ame.

ROYAL BLUE, fractious at the post but away fast and, saving ground throughout, drew into a good lead as DINNA DO bore out on the stretch turn; was inclined to loaf in the drive but gave enough to stall off WILD PHARA. Latter, fractious at the post, was kept well up from the start, raced wide the final three-eighths and, closing with determination, was wearing down the winner. HOWDOING, away slowly, swerved sharply to the inside soon after reaching the turn, moved up mildly in the stretch but was tiring badly at the end.

SECOND RACE—Three-quarter mile. Purse $800. Net value to winner, $600; second, $125; third, $50; fourth, $25.

Horse and Jocky—	Wt	PP	St	¼	½	Str	Fin	Owner	Eq odds
PRETTY TAW [J.Richard]	109	8	2	5^{3}	5^{3}	3^{3}	1^{2}	Mrs.P.Reilly	2.70-1
ROY. COMMAND [P.Roberts]	116	1	4	2^{1}	$2^{½}$	2^{h}	2^{4}	SnowflakeStable	5.50-1
DANCE PRINCESS [G.South]	111	3	3	$1^{½}$	$1^{1½}$	1^{1}	3^{2}	Mrs.R.Schimelp'g	9.50-1
PANA FRANKA [R.Dotter]	111	9	1	4^{1}	3^{2}	4^{1}	4^{n}	J.P.Keezek	19.60-1
*ITO [T.P.Martin]	116	6	5	3^{h}	4^{1}	5^{2}	5^{1}	Mrs.E.M.Flaherty	7.90-1
HILSINGER [A.Loturco]	105	11	8	10^{3}	10^{3}	$9^{½}$	6^{h}	Gorbet&Irvin	4.00-1
EDDIES BROTHER [G.Smith]	116	5	7	6^{h}	$7^{1½}$	7^{2}	7^{h}	Mrs.M.B.Etzler	6.30-1
*HAREM QUEEN [J.Cowley]	111	10	12	12	11^{2}	10^{4}	$8^{½}$	J.Neel	7.90-1
THISTLE RAY [H.West]	116	2	6	$7^{½}$	$6^{1½}$	6^{h}	9^{h}	Nancolas&Wri't	75.30-1
CAPTAIN RED [H.Hauer]	119	7	10	$8^{½}$	8^{1}	8^{h}	10^{6}	C.E.Davison	24.90-1
BLONDREEL [J.G.Wilson]	101	12	9	9^{h}	9^{h}	11^{2}	11^{2}	E.W.Duffy	103.50-1
*FANLE [J.McCoy]	111	4	11	11^{2}	12	12	12	Mrs.M.Weil	7.90-1

*Field. Time, :23 2-5, :46 3-5, 1:12 4-5. Two dollar mutuels paid: Pretty Taw, $7.40 straight, $4.00 place, $3.00 show; Royal Command, $5.20 place, $4.60 show; Dance Princess, $5.60 show. Winner trained by R. Reilly. Went to post at 2:51½. At post 5 minutes. Start good from gate. Won easily, place driving.

PETTY TAW, well up from the start and lucky to save ground on the turn, responded willingly to light urging after reaching the final quarter, came between the leaders entering the final eighth and, rushing into a good lead, was taken in hand. ROYAL COMMAND forced the early pace under restraint, veered out slightly when entering the stretch, swerved under pressure the last three-sixteenths, yet held on with good courage. DANCE PRINCESS, on the inside throughout, tired badly after five-eighths.

THIRD RACE—Three-quarter mile. Purse $800. Net value to winner, $600; second, $125; third, $50; fourth, $25.

Horse and Jocky—	Wt	PP	St	¼	½	Str	Fin	Owner	Eq odds
SALFORD [J.G.Wilson]	100½	5	2	1^{1}	$1^{1½}$	1^{3}	$1^{2½}$	K.Kimbrell	4.40-1
NIGHT GAIL [R.Dotter]	105	8	4	4^{1}	4^{1}	$3^{½}$	$2^{1½}$	TranquillityFarm	.60-1
WHATA QUESTION [H.H'er]	106	9	8	$7^{1½}$	7^{2}	$5^{1½}$	$3^{1½}$	J.D.Larkin	25.40-1
GETABOUT [P.Ryan]	100	10	1	$2^{½}$	2^{2}	2^{h}	4^{1}	Mrs.L.Starks	52.90-1
GOOD HERITAGE [G.South]	105	3	9	$8^{½}$	8^{4}	7^{3}	5^{1}	Mrs.S.Marschak	8.10-1
INCOGNITO [T.P.Martin]	110	1	3	$3^{1½}$	$3^{½}$	$4^{1½}$	$6^{1½}$	S.P.Moise	19.80-1
CARUS [H.West]	106	2	7	$6^{1½}$	5^{h}	6^{3}	7^{h}	N.L.Litchfield	66.40-1
PENNLIST [G.South]	111	7	10	10^{3}	9^{4}	9^{4}	8^{4}	H.Herendeen	32.00-1
*STARAB [P.Roberts]	107	6	6	5^{h}	$6^{½}$	8^{1}	9^{1}	ChappelBros.	49.80-1
FIRST BIRTHDAY [D.P'ck'r]	96½	5	11	11	10^{8}	10^{8}	10^{8}	SherbrookF.	139.10-1
*OUR ANNIE [C.Lamb]	103	11	5	9^{h}	11	11	11	T.H.Cross	49.80-1

*Field. Time, :23 3-5, :46 4-5, 1:13. Two dollar mutuels paid: Salford, $10.80 straight, $3.40 place, $2.80 show; Night Gail, $2.80 place, $2.40 show; Whata Question, $5.20 show. Winner trained by owner. Went to post at 3:22½. At post 3 minutes.

SALFORD, away fast, took command easily, increased his advantage when called upon and, taken under restraint in the final eighth, won with something left. NIGHT GAIL, forced to race wide throughout, was placed to stout urging after a half mile and closed well, though unable to menace the winner. WHATA QUESTION came strongly in the final quarter and was going boldly in the late stages.

FOURTH RACE—Five and one-half furlongs. Purse $800. Net value to winner, $600; second, $125; third, $50; fourth, $25.

Horse and Jocky—	Wt	PP	St	¼	½	Str	Fin	Owner	Eq odds
EMPLOYER [L.Haas]	116	5	2	$1^{1½}$	1^{3}	1^{3}	$1^{2½}$	Mrs.T.Ott	1.80-1
ROCKY ROAD [R.Dotter]	111	6	6	6	$5^{1½}$	3^{2}	2^{1}	C.E.Hamilton	6.70-1
PUDDIN [G.Smith]	113	1	4	2^{1}	2^{2}	$2^{1½}$	3^{1}	I.Weil	7.50-1
DOLLY VAL [D.Packer]	104	2	1	$3^{½}$	4^{2}	5^{4}	$4^{1½}$	R.Emery	2.30-1
SUN VICTOR [G.South]	111	3	5	$5^{½}$	$3^{½}$	$4^{1½}$	5^{8}	CorsicanaStable	24.10-1
ODDESA FRANK [J.McCoy]	110	4	3	4^{1}	6	6	6	OddesaFarm	5.90-1

Time, :23 2-5, :46 4-5, :59 3-5, 1:06 1-5. Two dollar mutuels paid: Employer, $5.60 straight, $4.40 place, $2.50 show; Rocky Roard, $7.00 place, $4.80 show; Puddin, $4.60 show. Winner trained by S. B. Ott. Went to post at 3:51. At post 6 minutes.

EMPLOYER had the most speed from the start, sustained it impressively and won with something in reserve. ROCKY ROAD, slow to begin and taken to the inside on the stretch turn, continued to save ground while closing resolutely under strong riding. PUDDIN received a hustling ride, swerved out slightly, but held on fairly well.

FIFTH RACE—Three-quarter mile. Purse $800. Net value to winner, $600; second, $125; third, $50; fourth, $25.

Horse and Jocky—	Wt	PP	St	¼	½	Str	Fin	Owner	Eq odds
MISS DOLPHIN [J.Richard]	103	8	2	2^{1}	2^{3}	$1^{½}$	1^{2}	Mrs.A.M.Creech	1.70-1
HY SONNY [L.Haas]	112	4	3	$1^{1½}$	$1^{½}$	2^{8}	$2^{1½}$	L.Beyda	7.20-1
PERTLADDIE [J.G.Wilson]	111	7	1	$3^{1½}$	3^{2}	3^{3}	$3^{½}$	G.C.Scott	2.40-1
PLAY PAL [J.McCoy]	109	1	5	4^{3}	4^{8}	4^{4}	4^{2}	F.J.Grand	6.20-1
COME TO TAW [H.Hauer]	113	6	8	$6^{½}$	6^{2}	5^{2}	5^{3}	P.Reilly	17.70-1
MARY VITO [J.Jacobs]	107	5	4	$5^{1½}$	$5^{1½}$	6^{2}	6^{4}	V.E.Berry	12.80-1
SKEETER [R.Dotter]	107	2	6	8	8	7^{3}	7^{8}	C.S.Bancroft	29.70-1
VERONIQUE [S.Roberts]	107	3	7	$7^{1½}$	$7^{1½}$	8	8	Mrs.T.Ott	145.40-1

Time, :22 4-5, :45 4-5, 1:11 2-5. Two dollar mutuels paid: Miss Dolphin, $5.40 straight, $3.00 place, $2.60 show; Hy Sonny, $5.60 place, $3.40 show; Pertladdie, $3.00 show. Winner trained by B. Creech. Went to post at 4:22. At post 4 minutes. Start good from gate. Won easily, place driving.

MISS DOLPHIN, away fast but rated under strong restraint to the last five-sixteenths, raced around HY SONNY gradually and drew out without need of great pressure but probably had little left. HY SONNY, on the inside throughout and having fine shape from the start, could not withstand the winner, but held on in imporved fashion. PERTLADDIE, away fast but unable to outrun the early leaders, continued to drop back on the turn, but held his position while under steady, mild urging through the final quarter.

SIXTH RACE—Seven furlongs. Claiming. Three year olds and up. Purse $1,000 Net value to winner, $700; second, $200; third, $75; fourth, $25.

Horse and Jocky—	Wt	PP	St	¼	½	Str	Fin	Owner	Eq odds
SILVERETTE [T.Dowell]	110	7	1	1^{h}	$1^{½}$	1^{2}	$1^{½}$	G.Watts	2.60-1
JOYRIDE [P.Roberts]	112	4	5	4^{1}	4^{1}	3^{3}	$2^{1½}$	CosgraveStable	5.80-1
REMINISCENT [G.South]	115	6	3	3^{h}	$3^{½}$	$2^{½}$	$3^{1½}$	Mrs.H.Kizer	5.60-1
TOP DOG [J.G.Wilson]	107	5	6	5^{1}	5^{3}	4^{2}	4^{2}	P.L.Kelley	2.90-1
BOSTON PAL [L.Haas]	112	2	2	7^{2}	7^{2}	$5^{½}$	$5^{½}$	WoolfordFarm	6.70-1
FAUST [R.Dotter]	112	8	8	8	8	7^{4}	6^{4}	A.G.Tarn	10.40-1
BOSTON SOUND [H.Hauer]	112	1	4	2^{3}	2^{3}	$6^{½}$	7^{5}	C.E.Davison	47.00-1
DOWN UNDER [H.West]	112	3	7	$6^{1½}$	6^{h}	8	8	T.N.Gaughan	95.50-1

Time, :23, :45 4-5, 1:10 2-5, 1:23 4-5. Two dollar mutuels paid: Silverette, $7.20 straight, $3.20 place, $2.60 show; Joyride, $5.40 place, $4.00 show; Reminiscent, $3.80 show. Winner trained by J. J. Sirl. Went to post at 4:51. At post 4 minutes.

SILVERETTE away fast and raced a trifle wide while making the early pace under light restraint, saved ground when increasing her advantage on the stretch turn, but later again came out and, holding on courageously, withstood JOYRIDE'S threat. The latter, on the inside throughout and well in hand for five-eighths, steadily made up ground while closing resolutely under strong urging. REMINISCENT, a factor from the start, lost much ground on the turn, was inclined to swerve over in the stretch, thus placing his rider at great disadvantage but held on well, nevertheless.

SEVENTH RACE—One mile and three-sixteenths. Four year olds and up. Claiming. Purse $800. Net value to winner, $600; second, $125; third, $50; fourth, $25.

Horse and Jocky—	Wt	PP	St	¼	½	Str	Fin	Owner	Eq odds
MR. MACK [R.Dotter]	112	5	1	$2^{½}$	2^{h}	$1^{½}$	$1^{½}$	T.C.Piatt	8.60-1
WILD TRANSIT [J.McCoy]	102	8	3	$1^{1½}$	$1^{1½}$	2^{h}	2^{h}	R.Emery	4.50-1
PEGGYS PEGGY [P.Ryan]	102	7	2	$3^{1½}$	3^{1}	3^{3}	$3^{1½}$	A.Wittgren	7.90-1
WATONGA [G.South]	107	1	4	5^{5}	5^{4}	4^{3}	4^{h}	Freidberg&Axton	4.00-1
GOLDEN NUT [J.G.Wilson]	102	6	7	$6^{½}$	$6^{1½}$	5^{4}	$5^{\bullet}$	T.P.Fleming	1.60-1
FAIR BOY [M.Morlan]	107	4	5	4^{1}	$4^{1½}$	6^{3}	$6^{1½}$	Mrs.R.Dowling	139.10-1
CHRYSOSTLE [P.Roberts]	107	3	8	7^{4}	7^{4}	$7^{½}$	7^{h}	ChappelBros.	29.60-1
STEALTH [G.Smith]	108	2	6	8	8	8	8	C.A.O'NeilJr.	17.00-1

Time, :24 4-5, :49 4-5, 1:15, 1:42, 2:00 4-5. Two dollar mutuels paid: Mr. Mack, $19.20 straight, $8.00 place, $4.80 show; Wild Transit, $6.40 place, $4.20 show; Peggys Peggy, $4.40 show. Winner trained by J. P. Sallee. Went to post at 5:21.

MR. MACK, rated under a snug hold for three-quarters and responding when called upon, came around WILD TRANSIT soon after reaching the stretch and tired badly in the late stages but held the lead safe. WILD TRANSIT, fractious at the post but away well, made the pace under restraint to the final quarter, slowly gave way to the winner, and also faltered badly but managed to stall off PEGGYS PEGGY. The latter, under energetic riding the first half mile, weakened in the stretch but held her position.

EIGHTH RACE—One and one-sixteenth miles. Claiming. Three year olds and up. Purse $800. Net value to winner, $600; second, $125; third, $50; fourth, $25.

Horse and Jocky—	Wt	PP	St	¼	½	Str	Fin	Owner	Eq odds
YES POLLY [C.Rollins]	108	1	4	2^{h}	3^{3}	1^{h}	$1^{1½}$	Mrs.C.Holland	2.20-1
SPEEDY RETURN [H.Hauer]	113	2	2	1^{3}	1^{3}	2^{4}	2^{4}	Nancolas&Wright	6.60-1
HAZEL EYE [P.Roberts]	108	6	3	3^{3}	$2^{½}$	3^{3}	3^{3}	SnowflakeStable	62.10-1
HARDWARE [H.West]	113	5	1	$5^{1½}$	5^{2}	5^{2}	4^{1}	R.C.Thatcher	6.40-1
YENRAC [R.Dotter]	113	8	5	$4^{1½}$	4^{5}	4^{4}	5^{4}	J.H.Dunn	11.70-1
SLEEPY JOE [G.South]	113	7	6	6^{3}	6^{2}	6^{3}	6^{3}	Mrs.C.E.Dale	2.70-1
JAY VEE [A.J.Passero]	113	4	7	8	7^{1}	7^{4}	7^{3}	Sack&Purpura	6.60-1
WHITE BREAD [G.Smith]	113	3	8	$7^{½}$	8	8	8	Mrs.F.Walker	61.30-1

Time, :24 3-5, :48 2-5, 1:13 2-5, 1:39 1-5, 1:45 4-5. Two dollar mutuels paid: Yes Polly, $6.40 straight, $3.40 place, $2.80 show; Speedy Return, $6.40 place, $5.00 show; Hazel Eye, $8.60 show. Winner trained by C. Holland. Went to post at 5:52.

YES POLLY, on the inside until reaching the last three-eighths and kept under restraint for about three-quarters, came [illegible] SPEEDY RETURN [illegible] drawing out at the end. The latter [illegible] not good enough, held on well. HAZEL EYE, well up from the start, weakened in the last [illegible].

LINCOLN FIELDS ODDS & JOCKIES

FIRST RACE—Purse $800, claiming, 3 year olds, 6 furlongs:

Horse.	P.P.	Wt.	Jocky.	Odds.
Western Slope	3	107	J. Richard	4-1
Makalaw	7	110	T. P. Martin	8-1
Lady Day	6	105	C. Calvin	6-1
Arthur B.	8	107	E.E.Phillips	5-2
Manda's Baby	9	107	No boy	8-1
Hatty	2	102	J. G. Wilson	6-1
Aurora Girl	1	107	No boy	30-1
Little Play	4	107	No boy	30-1
Col. Pete	5	112	P. Roberts	8-1
Springs Here	10	102	P. Ryan	15-1

SECOND RACE—Purse $800, claiming, 2 year old maidens, 5½ furlongs:

Wise Princess	9	113	No boy	5-1
Dixie Girl	14	110	R. Dotter	10-1
Trap Nest	7	110	P. Roberts	8-1
Quibbert	18	111	E.E. Phillips	6-1
Westy's Hero	5	111	M. Morlan	2-1
Intrip	3	108	No boy	5-1
Lauerman	20	116	J. McCoy	20-1
Honey Roll	10	116	G. South	10-1
Miss Almadel	1	108	No boy	15-1
Fair Volta	2	110	L. Wilson	20-1
Phil Boy	4	113	No boy	30-1
Grey Lassie	6	110	No boy	20-1
Facula	8	110	H. Hauer	20-1
Lyngate	11	113	L. Hardy	20-1
Evadne	12	110	G. South	20-1
Bay Stout	13	110	J. Marinelli	20-1
Oddesa Lass	15	113	No boy	20-1
Trumont	16	110	H. West	20-1
Luckingo	17	110	No boy	20-1
Alrose	19	116	J. Passero	20-1

THIRD RACE—Purse $800, claiming, 3 year olds, 6 furlongs:

Overtrick	8	107	P. Roberts	20-1
Sun Image	1	102	H. Mora	20-1
Titanical	11	112	J. Leyland	6-1
Fluke	5	112	J. Morinelli	6-1
Black Sergeant	7	107	No boy	8-1
Red Magic	4	105	P. Ryan	3-1
Sky Cloud	6	112	T.P.Martin	20-1
Pegotty Ann	3	102	J. Richard	6-1
Sunny Sethina	2	102	No boy	20-1
Ann Joy	9	107	R. Collins	3-1
Karkie	10	112	H. Hauer	20-1

FOURTH RACE—Purse $800, allowance, 2 year olds, fillies, 5½ furlongs:

Fredalou	2	116	J. Cowley	4-1
Glen Brush	6	116	R. Dotter	6-1
Oddesa Lady	1	116	J. McCoy	8-5
Fantine	5	116	No boy	2-1
Dolly Val	4	116	D. Packer	8-1
Sweeping Blaze	3	116	P. Roberts	15-1

FIFTH RACE—Purse $1,000, claiming, 4 year olds and up, 7 furlongs:

Fanfern	4	105	J. G. Wilson	5-2
Short Skirt	8	107	No boy	5-1
Bon Centime	6	107	J. Richard	3-1
Silvery Cloud	7	110	G. Smith	8-1
Tenace	5	106	H. West	6-1
Toby Tyler	3	111	L. Haas	6-1
All Devil	1	112	G. South	15-1
Hermone	2	102	D. Packer	10-1

SIXTH RACE—Purse $1,000, claiming, 4 year olds and up, 7 furlongs:

Wild Pigeon	7	116	G. Smith	5-1
Bel Espoir	4	107	J. Richard	5-2
Easy Sailing	8	101	D. Packer	20-1
Naughty	5	105	R. Dotter	3-1
Dark Zeni	6	107	L. Hardy	3-1
Veeks	1	104	P. Ryan	10-1
Keokee	2	112	No boy	15-1
Amazing	3	112	H. West	8-1

SEVENTH RACE—Purse $800, claiming, 3 year olds and upward, 1 1-16 miles:

Anna V. L.	8	105	No boy	8-1
Wayloft	3	110	J. Richards	5-2
Tobacco Buyer	7	106	G. South	3-1
Larry M.	2	110	H. Mora	3-1
Upholder	5	110	D. Packer	8-1
Bay Memor	4	110	A. LoTurco	30-1
Herbar	1	105	P. Ryan	30-1
Dixie Dora	6	105	No boy	10-1
Malay	9	110	Morlan	30-1

EIGHTH RACE—Purse $800, claiming, 3 year olds and upward, 1 1-16 miles:

Bullicioso	7	110	D. Packer	5-2
Firm Hand	5	110	J. Cowley	4-1
Captain Red	6	115	No boy	4-1
Port O'Play	2	110	A. LoTurco	10-1
Poet Prince	1	115	G. Smith	8-1
Sisko	3	105	P. Ryan	8-1
Shasta Broom	4	115	H. Hauer	5-1
Disarray	8	101	H. West	10-1

SARATOGA ENTRIES.

FIRST RACE—Purse $1,000, the Rutland, claiming, 3 year olds and up, 6 furlongs:

Rebellion	112	Bitter Berry	112
Headin Home	118	*Care For	99
Airlap	105	Trickwick	112
Learned	112	*La Charite	104
Great Haste	116		

SECOND RACE—Purse $1,000, the Corinth, maidens, 3 year olds and up, Wilson mile:

Royal Sortie	116	Fore	116
†Great Blaze	116	Bailiwick	116
Bold Pirate	116	†First Alarm	116

†Glen Riddle farm entry.

THIRD RACE—Purse $1,000, the Round Lake, maidens, 2 year olds, fillies, 5½ furlongs:

†*Rash Hurry	110	Kiss	115
Annie Reigh	115	Dolly E.	115
Strumming	115	‡Blini	115
Maravilla	115	‡Baby's Breath	115
Sickle Lass	115	†*Slattern	110

†Mrs. F. Ambrose Clark entry.
‡E. R. Bradley entry.

FOURTH RACE—Purse $2,000, the Consolation stakes, guaranteed, 2 year olds, 6 furlongs:

Handcuff	110	Flying Ariel	113
Stephen Jay	113	Encore	113
Stringalong	110	Gangplank	113
Enchanted	113	Family Friend	118

FIFTH RACE—Purse $1,000 added, the Kennyetto handicap, 3 year olds and up, class C, 6 furlongs:

Warrior Queen	108	Fortification	112
Evening Tide	112	Genie Palatine	121
Best Bid	112	Coramine	110

SIXTH RACE—Purse $1,200, the Rotterdam, allowances, 3 year olds, Wilson mile:

Drudgery	113	Rainland	113
Kenyon C.	110	Prince Alone	113
Teddy Green	113	Jaw Breaker	116
Gosum	116	Mandingham	113

*Apprentice allowance claimed.

SARATOGA RESULTS.

FIRST RACE—Purse $1,000, claiming, maiden 2 year olds, 6 furlongs:
Broad Vision, 114 [Gilbert] 9-5 7-10 1-4
Whiskdale, 117 [Wagner] 4-1 2-1
Miss Martis, 114 [Merritt] 2-1
Time, 1:13 1-5. West Sea, Pie Plate, Glisten, and Big Severn ran.

SECOND RACE—Class D Handicap, purse $1,000, 3 year olds and up, 6 furlongs:
Flying Snow, 102 [Longden] 20-1 6-1 8-5
Alexandrine, 112 [S Ren'k] 7-10 1-5
Bagpipe, 116 [I. Hanford] 1-8
Time, 1:12 1-5. Cardinalis and Papenie ran.

THIRD RACE—Class D Handicap, purse $1,000, 3 year olds and up, 6 furlongs:
Broad Ripple, 112 [Merritt] 5-2 4-5 1-4
School Mom, 113 [Corbett] 3-5 1-6
Little Shaver, 110 [Turner] 3-5
Time, 1:11 4-5. Honey Cloud and Sun Feathers ran.

FOURTH RACE—The Huron Handicap, purse $3,500 guaranteed, 3 year olds, 1 3-16 miles:
Sammie, 95 [Herbert] 18-5 4-5 out
Yellow Tulip, 114 [Turner] 1-5 out
Mars Shield, 109 [A. Rbtsn.] out
Time, 1:58 3-5. Night Bud ran.

FIFTH RACE—The Diana Handicap, purse $1,200 added, 2 year olds, 5½ furlongs:
Airegla, 108 [Decamillas] 8-1 2-1 3-5
Red Breast, 112 [Arcaro] 1-2 1-7
Great Union, 120 [Longden] 2-5
Time, 1:05 4-5. Pernie and Cauteleux ran.

SIXTH RACE—Purse $1,200 added, class B handicap, 3 year olds and up, Wilson mile:
Infantry, 120 [Corbett] 11-5 7-10 1-4
Crossbow II., 115 [Anderson] 3-5 1-5
Sandy Boot, 112 [Arcaro] 3-5
Time, 1:37. Carvola and Bow and Arrow ran.

Daily Doubles

LINCOLN FIELDS.
Petty Taw and Salford $127.20

THISTLE DOWN.
Tempting Witch and Ned's Affinity..$243.80

NARRAGANSETT.
Mama's Boy and Primer $26.30

THISTLE DOWN ENTRIES.

FIRST RACE—Purse $600, claiming, 3 year olds and up, 6 furlongs:

*Twenty Three	105	*Chiclard	105
Gay Bill	107	*Rain Or Shine	110
*Just Bud	110	Houstonian	102
*Roentgenologist	110	Laird	115
*Lakar	110	White Top	110
*Transen	105	Love Lost	110

SECOND RACE—Purse $600, claiming, 3 year olds and up, 6 furlongs:

Collegian	107	*Aptine	105
Dark Roamer	115	*Snoops	105
Top Glide	102	Lumjoy	115
*Skotchy	110	Pink Petunia	102
*Jiggerette	105	Winsome Lassie	102
*Margaret Nadi	97	Molly Greenock	110

THIRD RACE—Purse $600, claiming, maiden 2 year olds, Thistle Down course:

*Irene Grant	107	*Ilga	107
Aim High	112	Spanish Maid	112
Beemary	112	Ora Negra	112
Mirabet	112	Fritz W.	115
Kizzy D.	112	*Livanna	107
Honey Sue	112	Supreme Kiss	112

FOURTH RACE—Purse $600, claiming, 3 year olds, 1 mile and 40 yards:

*Dower	98	Jaybee Jay	108
Maguire	113	Weapon	103
Bravo Caruso	108	Bigenup	103
Lowry	108	*Maskillo	103

FIFTH RACE—Purse $700, claiming, 3 year olds and up, 1 mile:

Migal Fay	102	Jildac Rose	109
*Harpen Belle	102	*Hat Check	107
*Busy Lutrecia	97	Toni	107
Sickle Bill	108		

SIXTH RACE—Purse $600, claiming, 3 year olds and up, 1¼ miles:

Brown Ray	108	*Lockstep	99
Ted Husing	113	Commish Geary	104
Legal Gamble	115	Overplay	101
Charlie Dawn	113		

SEVENTH RACE—Purse $600, claiming, 3 year olds and up, 1¼ miles:

*Old Deal	104	*Star Ballot	107
Lightin' Bill	109	Apple Time	109
Whoa Back	114	Crack Boy	105
Urchin	114	Tahira	104
*Corties John	109		

EIGHTH RACE—Purse $600, claiming, 3 year olds and up, 1 1-16 miles:

Harper	110	Night Flower	113
Attauquechee	113	Rustic Joe	110
Hooligan	110	Flying Jay	110
King Cliff	110	*Prohibition	105
Broadway Juel	110	Spanish Hour	105
Cesar Toro	110	*Dusty Lane	105

NINTH SUB. RACE—Purse $600, claiming, maiden 2 year olds, Thistle Down course:

Gold Publicity	112	Mere Lassie	112
*Ronoex	107	*Smith David	110
Avenue S.	112	Strolling High	115
Buena Oro	112	Check Signal	115
Scout Girl	112	Russian Eagle	115
Hills Pride	112	Oddesa Hula	112

*Apprentice allowance claimed.

PLAY 3 FINALS MATCHES IN CITY NET MEET TODAY

Junior Girls, Girls, Boys Reach Round of Two.

The finals in junior girls', girls', and boys' singles will be played today at the Oak Park Tennis club in the city tennis championships as the result of much activity yesterday.

Frances Engleman will oppose Eleanor Zuhn in the junior girls' section, Elizabeth Bunnell and Marion Hart will meet in the girls', and Bill Baumann and Bob Smidl will clash for the boys' honors.

Virginia Winston reached the final of the women's division by defeating Virginia Grelle, 4-6, 6-1, 6-4.

Summaries:

BOYS' SINGLES.
Semi-Finals.
William Baumann defeated James Evert, 6-4, 14-12.
Robert Smidl defeated Gardner Larned, 4-6, 6-4, 6-3.

GIRLS' SINGLES.
Semi-Finals.
Elizabeth Bunnell defeated Beverly Greenberg, 6-4, 6-4.

JUNIOR SINGLES.
Quarter-Finals.
Seymour Greenberg defeated Joe Mioduski, 6-0, 6-0.
David Early defeated Valcin Sawyer, 1-6, 6-3, 6-4.
John Clark defeated George Steidl, 6-3, 6-3.
Odin Parks defeated Dan Kreer, 6-3, 6-2.

VETERANS' DOUBLES.
Semi-Finals.
Edward and G. M. Serrano, St. Louis, defeated Weller Kimball and Chester Bowers, 6-4, 6-3.

FATHERS AND SONS.
First Round.
H. J. and Edward Rendall defeated F. H. and Ralph Dilley, 6-2, 4-6, 6-4.
Quarter-Finals.
Charles and Robert Smidl defeated H. E. and Mead Messick, 6-3, 6-1.
H. J. and Edward Rendell, Morrison, Ill., defeated Dr. L. E. and Gordon O'Dell, Harvey, Ill., 6-0, 6-4.

WOMEN'S SINGLES.
Quarter-finals.
Margaret Steil defeated Sarah Hinde, 8-0, 6-1.
Semi-Finals.
Virginia Winston defeated Virginia Grelle, 4-6, 6-1, 6-4.

WOMEN'S DOUBLES.
Semi-finals.
Nancy Moulton and Virginia Winston defeated Josephine Scarnavack and Vye Sapor, 6-0, 6-3.

MEN'S DOUBLES.
Second Round.
Sam Hayes Jr., South Hadley, Mass., and John Curtiss defeated Hoyt Parmelee and Calvin Sawyer, 6-3, 6-4.
David Early and Art Neilsen Jr. defeated Ray Bartelman and Dan Kreer, 6-1, 8-6.
Walter Galland and Andrew Bickett defeated Art Long and Charles Shostrom, 4-6, 6-4, 6-4.
Gene Richards and Frank Froehling defeated McDonald Milne and Bill Billings, 4-6, 6-1, 6-4.
Al Winston and Francis Stanton defeated William Rich and Robert Pease, 6-4, 6-1.
W. D. Bronson and Art Ohnesarge defeated Clifford Leonard nad Richard Poole, 6-2, 6-2.
Quarter-Finals.
Chester and William Murphy defeated Samuel Hayes Jr. and John Curtiss, 6-3, 6-2.
Russell Ball and John Shostrom defeated Gene Richards and Fran Froehling, 6-1, 6-0.
Al Winston and Francis Stanton defeated W. D. Bronson and Art Ohnesarge, 6-4, 6-3.
Dave Early and Art Neilsen Jr. defeated Walter Galland and Andrew Bickett, 6-1, 6-4.

MEN'S SINGLES.
Fourth Round.
John Clark defeated Dan Kreer, 6-4, 6-1.
Quarter-Finals.
John Shostrom defeated Don Leavens, Milwaukee, 6-2, 6-2.
William Murphy defeated Russell Ball, El Paso, Tex., 6-2, 6-2.
Chester Murphy defeated Thane Halstead, 7-5, 6-1.
John Clark defeated Rowland Folk, 6-4, 6-3.

Joe O'Neill, All-American, to Be Interviewed on WCFL

Joe O'Neill, Notre Dame end, a member of the Chicago College All-American football team which will meet the Green Bay Packers Wednesday night at Soldiers' field, will appear on the WCFL sports review Sunday night at 6:30 o'clock. O'Neill will be interviewed by Announcer Jimmy Evans, former Northwestern guard.

TODAY'S SELECTIONS

LINCOLN FIELDS, CRETE.
1—Western Slope, Makalaw, Lady Day.
2—Wise Princess, Dixie Girl, Trapnest.
3—Overtrick, Sun Image, Titanical.
4—Fredalou, Glen Brush, Oddesa Lady.
5—FANFERN, Short Skirt, Bon Centime.
6—Wild Pigeon, Bel Espoir, Easy Sailing.
7—Anna V. L., Wayaloft, Tobacco Buyer.
8—Bullicioso, Firm Hand, Captain Red.

SARATOGA, NEW YORK.
1—Headin Home, Rebellion, Great Haste.
2—Fore, Bailiwick, Bold Pirate.
3—Sickle Lass, Annie Reigh, Dolly E.
4—Gangplank, Enchanted, Stephen Jay.
5—Genie Palatine, Evening Tide, Best Bid.
6—GOSUM, Drudgery, Rainland.

NARRAGANSETT, PAWTUCKET, R. I.
1—High Martin, Balkonian, Addis Ababa.
2—Winter Sport, Lady Hockberger, Largess.
3—Dark War, Coya, Currants.
4—Sketchbook, Standard Time, Francine C.
5—Dormido, Playmore, Salandry.
6—MISS PONNE, Jackie D., Mazurka.
7—Wise Dora, Happy Fellow, Garden Message.
8—Free, Candimate, Morpheus.

THISTLE DOWN, CLEVELAND, O.
1—Transen, Laird, Houstonian.
2—Aptine, Jiggerette, Snoops.
3—Ilga, Mirabet, Aim High.
4—Lowry, Weapon, Dower.
5—Hat Check, Harpen Belle, Busy Lutrecia.
6—TED HUSING, Overplay, Legal Gamble.
7—Star Ballot, Tahira, Urchin.
8—Harper, Attauquechee, Broadway Juel.
9—Oddesa Hula, Hills Pride, Buena Oro.

THISTLE DOWN RESULTS.

FIRST RACE—Purse $600, claiming, 4 year olds and up, 6 furlongs:
Tem. Witch, 106 [M'C'thy] 67.40 28.00 10.60
Jack W., 111 [Dean] 14.60 7.20
Say Do, 111 [Ward] 4.60
Time, 1:12 3-5. Chinatown, Sioux Chief, Bee Line, *Marching Man, *Irish Wake, Noma F., and Miss Lulu ran. *Field.

SECOND RACE—Purse $600, claiming, 3 year olds and up, 6 furlongs:
N. Affinity, 106 [Meloche] 4.40 2.80 2.80
Delma Dunn, 106 [W. G'ner] 3.80 3.20
*Scout Lass, 93 [M'Carthy] 4.10
Time, 1:12 2-5. *Weapon, Ucanmaykit, Sure Gamble, Bal Ele, Sea Gull, *Glory Dale, Wigrose, and *Rich Jane ran. *Field.

THIRD RACE—Purse $600, claiming, maiden 3 year olds, 6 furlongs:
Eddie H., 116 [R. Smith] 5.00 3.60 3.60
Lady Officer, 105 [Cr'field] 4.20 3.80
Toncon, 110 [Rosen] 6.60
Time, 1:12 4-5. Bigenuf, Belnask, *Lesbia Ruth, Lowry, *Nickey Boy, Flush, *Diesel Age, *Our Lucretia, and Ausan ran. *Field.

FOURTH RACE—Purse $600, claiming, 3 year olds, Thistle Down course:
Upset Macaw, 112 [H'uer] 8.80 5.20 4.00
King Preston, 110 [Ward] 8.40 5.00
*Palio, 99 [McCarthy] 3.20
Time, 1:05. Gold Publicity, Gurt Palmer, *Sue Harper, Ho, *In Spades, Crack All, Epibet, Lady Wauneka, and *Comet O'Jack ran. *Field.

FIFTH RACE—Purse $600, claiming, 3 year olds and up, 1 mile and 40 yards:
Mary Siebert, 110 [Fern'z] 5.40 3.20 3.00
Stratagem, 112 [Bazer] 4.40 3.60
Chestnut Queen, 103 [Meloche] 6.80
Time, 1:41 3-5. Heart Balm, Red Riot, Burning Billows, Transcall, and All Forgiven ran.

SIXTH RACE — Purse $800, allowances, handicap, 3 year olds and up, 1 mile:
Combanbee, 108 [Morris] 3.20 4.80 2.80
Exclaim, 99 [McCarthy] 5.80 3.00
Little R., 111 [Critchfield] 2.20
Time, 1:38 3-5. Old Jake, Ted Husing, and Texas Rose ran.

SEVENTH RACE—Purse $600, claiming, 3 year olds and up, 1 1-16 miles:
Mine Boy, 113 [Ward] 4.20 2.80 2.60
Pinson, 116 [Garner] 9.00 5.40
Super Ultra, 115 [Th'ton] 4.60
Time, 1:46 2-5. Inflame, Surprise Box, Jane, and Manly ran.

EIGHTH RACE—Purse $600, claiming, 3 year olds and up, 1 1-16 miles:
Stack Arms, 104 [Bazer] 3.60 2.60 2.60
Ted Conard, 112 [McCarthy] 3.60 3.40
Gay Streamer, 104 [Ward] 4.00
Time, 1:47. Gum, Handsome John, Short Dog, Merry Go Round, and Ben Sweep ran.

NARRAGANSETT PARK RESULTS.

FIRST RACE—Purse $1,000, claiming, 3 year olds, 5½ furlongs:
Mama's Boy, 105 [Leblanc] 6.60 3.90 3.00
Diarissa, 112 [McCombs] 6.00 3.80
Mudler, 112 [Steffen] 4.10
Time, 1:07 1-5. Floor Maid, Suddenly, Fly Time, Light Rolls, Setemup, Harry G., Perjured, Memory Chair, and Too Little ran.

SECOND RACE—Purse $1,000, claiming, 3 year olds and up:
Primer, 111 [Marrero] 5.10 4.00 2.70
Twosome, 97 [Morgan] 18.00 5.10
Irksome, 106 [Eccard] 3.20
Time, 1:13 4-5. Prosecutor, Bad Dreams, Believer, Smear, Wild Holly, Vitamin B, Boscobel, Top Shell, and Fairemus ran.

THIRD RACE—Purse $1,000, claiming, 3 year olds, 1 1-16 miles:
Light Chatter, 101 [Ecc'd] 12.10 6.80 4.50
Fool 'Em, 109 [Leishman] 7.50 5.40
Genaibi, 106 [Barba] 7.10
Time, 1:47 4-5. Robber Baron, Lambs Wool, Lee Hastings, and Starwick ran.

FOURTH RACE—Purse $1,200, claiming, 3 year olds and up, 6 furlongs:
Wise Duke, 102 [Dubois] 8.80 4.30 3.70
Buster Boy, 107 [Duffy] 10.30 6.50
America First, 100 [Ecc'rd] 4.80
Time, 1:11 4-5. Pokeaway, Quel Jeu, Mountainy Man, Miss Prudence, Top Tax, and Loischen ran.

FIFTH RACE—Purse $1,100, the Melrose, 3 year olds, 6 furlongs:
Old Nassau, 111 [Steffen] 7.10 6.60 4.30
Gold. Thought, 106 [May] 122.75 35.60
Fast Express, 106 [Bier'n] 5.00
Time, 1:12 3-5. Page Boy, Steelworker, Storm Lass, Rye Beach, Misapprehension, Teddy's Star, Dark Beau, and Shootin High ran.

SIXTH RACE—Purse $1,200, the Hyannis, allowances, 3 year olds, 1 1-16 miles:
Knight's Hav., 113 [How'l] 6.20 3.90 3.00
Tinder Box, 106 [Morgan] 7.20 4.30
Abaddon, 111 [McCombs] 4.80
Time, 1:45. Dunade, Little Sleeper, Teddy Beau, and Raby Rattler ran.

SEVENTH RACE—Purse $1,000, claiming, 3 year olds and up, 1 1-16 miles:
Onus, 112 [Marrero] 3.40 2.90 2.70
Pampered, 110 [Merrill] 8.60 6.30
Arctic Star, 115 [May] 8.10
Time, 1:48 2-5. Choice Goods, Mathias, Great Shakes, Regality, Yencor, Flying Play, Bataille, Golden Spur, and Mary's Boy ran.

EIGHTH RACE—Purse $1,000, claiming, 3 year olds and up, 1 1-16 miles:
Last Romance, 107 [Jaekle] 7.60 4.50 4.10
Royal Tread, 114 [Sarno] 9.90 8.00
Silvery Way, 110 [Par'ise] 22.70
Time, 1:47 1-5. Sainted, Black Falcon, Sandwrack, Black Thorn, Palm Island, Payrack, and Chatmoss ran.

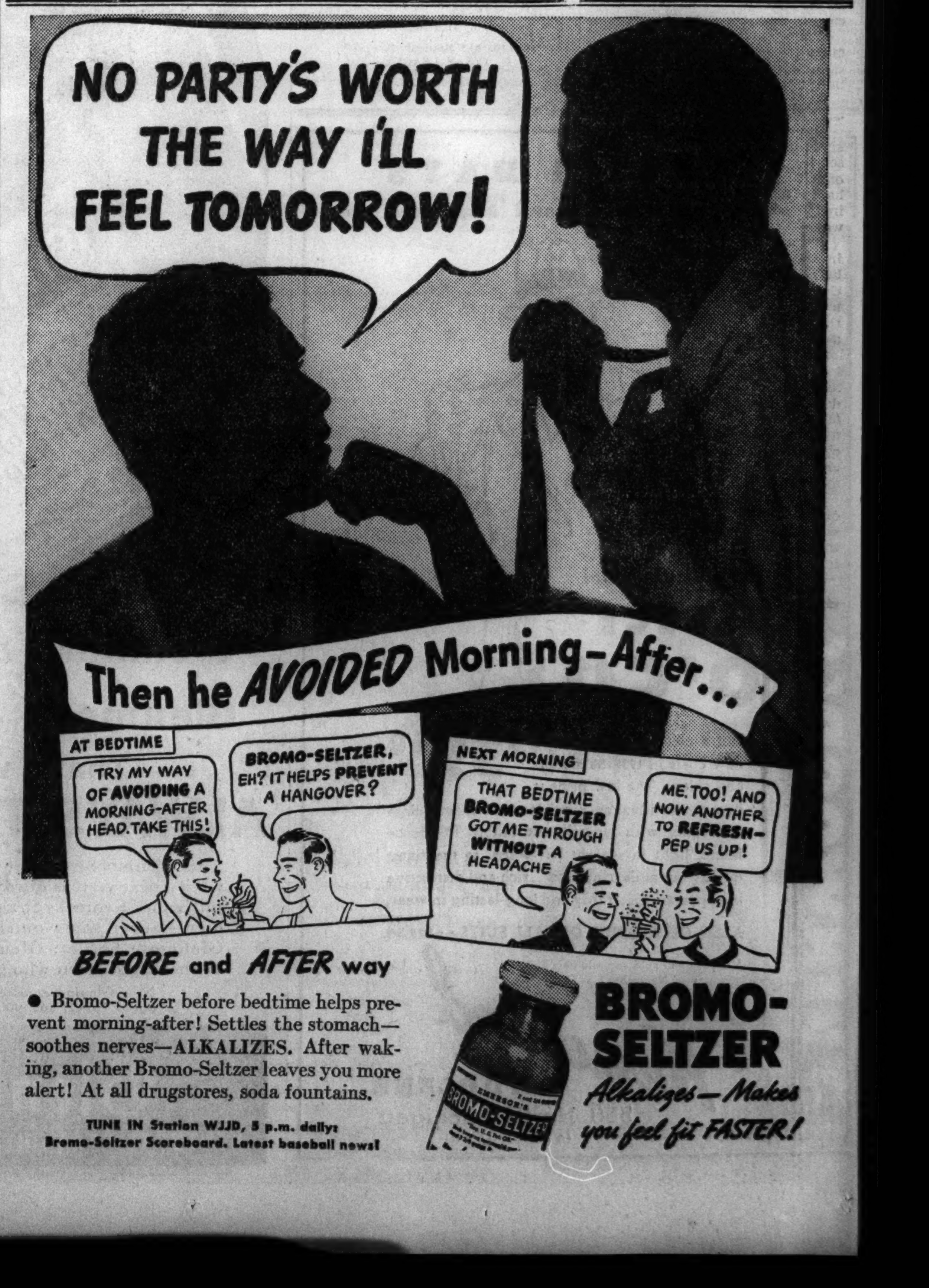

RESERVE BOARD CUTS NEW YORK DISCOUNT RATE

Acts as U. S. Bonds Decline Further.

(Chart in adjoining column.)

While quotations on United States government bonds were declining further yesterday, the federal reserve authorities took another step in the direction of "easy money" by announcing a reduction in the discount rate of the Federal Reserve Bank of New York, largest and most important of the twelve regional reserve banks. The 1½ per cent rate, which had been in effect since Feb. 2, 1934, was cut to 1 per cent. This is believed by bankers to be the lowest discount rate ever established by a central banking institution in any nation.

The reduction again gives the New York bank the lowest rate of any of the twelve reserve banks. The discount rates of the Chicago and Atlanta reserve banks were reduced from 2 to 1½ per cent last Friday, and the Minneapolis bank's rate was similarly lowered on Monday.

Richmond Bank Rate Cut.

Shortly after the New York bank announced its rate change the federal reserve board in Washington approved a reduction in the discount rate of the Richmond Reserve bank from 2 to 1½ per cent.

The discount rate is the rate of interest which a reserve bank charges its member banks when they borrow from the reserve bank on "rediscounted" collateral. A decision to alter the discount rate of any reserve bank is nominally made by the directors of that bank, subject to the approval of the federal reserve board in Washington. It is understood, however, that the recent series of reductions have been made on instructions from the reserve board itself.

According to statements of reserve board officials in Washington last week, when the first cuts were made, the lowering of rates is intended to make bank credit more readily available to business and to facilitate the financing of farm commodities, which move in heavy volume during the early autumn.

Cite Decline in Bonds.

Bankers who have studied the figures on bank loans, however, have expressed the opinion that the chief concern of the federal reserve board and the treasury department is the weakness of the market for government bonds. Having already announced that it will undertake nearly a billion dollars of financing on Sept. 15, the treasury is anxious to prevent a serious break in government bond quotations at a time when it is preparing to sell a large block of such securities.

Dollarwise the reduction in the rate which the commercial banks pay the federal reserve banks on borrowings means little at present because the banks are borrowing only very small amounts from the "fed." Loans by the Chicago reserve bank to all banks in the seventh reserve district totaled only $80,000 on Wednesday night, according to the weekly federal reserve reports released yesterday.

Member banks in New York City during the week ended Wednesday reduced their borrowings from 24 millions to 9 millions.

Banks' Borrowings Small.

The aggregate of all discounts outstanding for the entire federal reserve system on Wednesday night was only $18,703,000. The increase of a half million dollars in such borrowings during the preceding seven days was regarded as infinitesimal.

Because the country banks when in need of cash to meet a temporary bulge in borrowers' demands are in the habit of going first to the big metropolitan banks before asking the reserve bank for funds, yesterday's figures showing no increase in loans by New York and Chicago banks to other banks were considered significant. Chicago banks on Wednesday were lending only 2 millions to other banks, an exceptionally low figure. New York banks were lending other banks 102 millions, a drop of one million dollars from the preceding week.

The reserve board's weekly report disclosed that the idle "excess" reserves of member banks throughout the country amount to approximately 760 million dollars. This repre-

[Continued on page 30, column 6.]

FEDERAL RESERVE DISTRICTS AND RATES

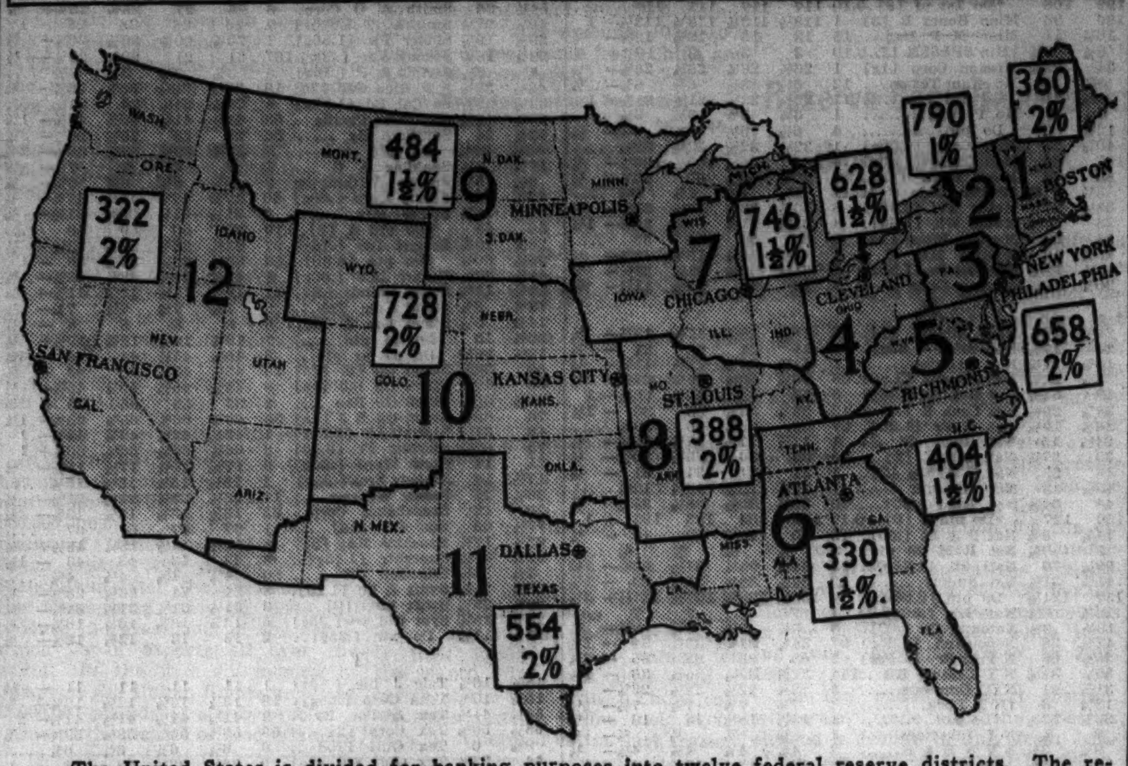

The United States is divided for banking purposes into twelve federal reserve districts. The reserve bank for each district is located in that district's chief financial city (shown on the map). Each reserve bank is empowered to lend money to member banks in its district, the loans to be secured by "rediscounted" paper of accepted quality. The "discount" rate varies. This map shows the location of the twelve reserve districts (the identifying number of each shown in circles), the number of member banks in each district at the end of 1936 (middle figures) and the "discount" rates now prevailing in each (lowest figures). The "discount" rates in the Chicago, New York, Minneapolis, Atlanta, and Richmond districts have each been reduced one-half of one per cent during the last week.

Rail Incomes Decrease as Costs Climb

The Milwaukee, North Western, Burlington, Baltimore and Ohio, and Southern railroads yesterday reported declines in July net operating income and gross operating revenues as compared with July, 1936. The Union Pacific and New Haven reported lower net operating income but higher gross operating revenues, and the Santa Fe, Missouri Pacific, and Virginian reported gains in both.

As a whole the reports reflect the downward trend in earnings of the railroads resulting from the increases in operating costs. The first 25 railroads to report had a total July net operating income of $28,098,000 against $32,621,000 in July, 1936, a decline of 13.8 per cent.

North Western Has Deficit.

July net operating income of the North Western showed a deficit of $304,982, against a net operating income of $605,497 in July, 1936. Gross operating revenues were $8,410,255, against $8,640,566. For the first seven months there was an operating deficit of $1,173,244, against a deficit of $1,288,069 a year ago. Gross revenues were $50,842,645, against $50,401,821.

The Milwaukee's July net operating income was $506,632, against $925,463 in July, 1936, while gross revenues were $9,386,209, against $9,757,458. For the first 7 months of 1937 net operating income was $4,868,271, a gain of $1,819,631 over 1936, and gross was $61,066,524, against $60,016,120.

The Burlington's July net operating income was $1,648,403, against $1,925,570 in July, 1936, and gross revenues were $9,362,034, against $9,401,251. Seven months net operating income was $6,406,309, against $5,147,191.

Day's Earnings Reports.

The following railroad reports were issued yesterday:

JULY.	—Net Operating Income— 1937.	1936.
Ala Gr South	$ 114,941	$ 71,512
Atchison	4,558,941	3,699,554
Alton	152,446	91,185
Atl Coast Line	18,364	129,187
Balt & Ohio	1,933,438	2,513,625
Burlington	1,648,403	1,925,570
Gulf Coast Lines	163,736	*117,376
Lackawanna	273,957	343,783
Louisville & Nashv.	1,295,521	1,614,784
Milwaukee	506,632	925,463
Me Central	125,192	130,756
Missouri Pacific	3,033,901	1,707,905
New Haven	203,240	440,746
North Western	*304,982	605,497
Soo Line	445,958	310,236
Southern Ry	1,166,124	1,737,555
Tenn Central	31,185	49,796
Un Pacific	1,755,291	2,196,338
Virginian Railway	723,120	671,266
West Pacific	*22,357	*37,558
SEVEN MONTHS ENDED JULY 31.		
Ala Gr Southern	754,462	441,550
Atchison	13,514,036	7,424,444
Alton	561,157	51,062
Atl Coast Line	3,917,809	2,299,809
Balt & Ohio	15,697,298	14,627,880
Burlington	6,406,309	5,147,191
Gulf Coast Lines	2,643,002	660,868
Lackawanna	4,153,367	2,987,532
Lville & Nash	9,588,649	9,756,548
Milwaukee	4,868,271	3,048,640
Missouri Pacific	7,232,975	5,157,370
New Haven	3,918,136	2,504,158
North Western	*1,312,810	*964,971
Soo Line	1,247,723	612,304
Southern Ry	10,433,623	9,495,798
Tenn Central	188,344	239,185
Un Pacific	7,087,277	7,161,355
Va Railway	5,180,461	4,588,106
West Pacific	*840,215	*927,325

*Deficit.

FARM MARKETINGS LIFT BANK CLEARINGS; CHICAGO HAS BIG GAIN

New York, Aug. 26.—[Special.]—As the result of the movement of live stock and farm crops to market by the rural population, bank clearings in the larger cities contiguous to the farming areas swelled considerably over a year ago during the week ended yesterday, Dun & Bradstreet reported today.

All the cities used in the compilation reported larger transactions than a year ago. This was the first time in many weeks that such a performance was recorded at Chicago. The rise was 17 per cent.

Total clearings in twenty-two cities were $4,759,835,000, an expansion of 5.2 per cent over the $4,524,896,000 aggregate in the corresponding week a year ago. In the preceding week the total was 6.7 per cent ahead of the same week last year. Compared with the preceding week, the volume showed a decline of $567,000,000.

Some of the larger gains over a year ago included: Cincinnati, 32.1 per cent; Cleveland, 28.1 per cent; New Orleans, 12.1 per cent, and Dallas, 16.1 per cent.

TWO MORE CITY BANKS PLAN TO BOOST CAPITAL

Directors of the National Security bank of Chicago, 767 Milwaukee avenue, next month will consider an increase in capital by offering an additional $200,000 of $100 par common stock to present stockholders, Norman B. Collins, president, disclosed yesterday. The bank has $200,000 of $100 par capital stock outstanding.

Fred H. Korthauer, vice president of the Mutual National bank, 7844 South Halsted, disclosed that about Jan. 1 the bank will increase its outstanding stock to $400,000 of $100 par capital stock from $300,000 now outstanding. Present stockholders will be offered the new shares, he said, on a basis yet to be determined.

Several other Chicago banks have announced plans in recent weeks to increase their stock.

Oil Firms Call Showdown of Mexican Labor Rulings

MEXICO CITY, Aug. 26—(AP)—Mexico's oil labor controversy headed for a showdown tonight. Representatives of 16 companies are to present facts and figures at a hearing tomorrow to support their claim that acceptance of a govenment board's recommended wage increases would make them "absolutely unable to continue operations." The three experts on the board have recommended wage increases for oil company employés that would amount to $7,200,000 annually. Oil executives believe President Lazaro Cardenas probably will say the final word in the dispute.

World Wheat Prices Climb on War Fears

CHICAGO GRAIN FUTURES

Closing prices on the September delivery of principal grains on the Chicago Board of Trade yesterday:

	Yes'day.	Wed'day.	Yr. ago.
Wheat	$1.06⅝	$1.05⅝	$1.12
Corn	.99½	.98½	1.10⅝
Oats	.28⅝	.28½	.42¾
Rye	.79⅝	.79½	.84½
Soy beans [Oct.]	.96⅝	.95¾	....

The world wheat market developed pronounced strength yesterday and while closing trades were at recessions from the best prices net gains ranged from 1 to 1⅝ cents a bushel.

A combination of uneasiness created by developments in the far east and estimates that approximately 10 per cent of the Argentine wheat acreage for this year's harvest had already been abandoned due to drouth, furnished the incentive for operators to take the buying side.

Foreigners were said yesterday to have shown increased interest in forward supplies of wheat and houses with important continental connections were reported to have bought wheat futures at Winnipeg.

Wheat Climbs at Winnipeg.

The December wheat delivery in the Canadian market advanced 3⅛ cents at the extreme, touching $1.22⅛, with the close at $1.20⅝. Export sales of Canadian cash wheat were estimated at 300,000 bushels, but there was no evidence of any large demand for American winter wheat.

Prospects of a relatively small wheat crop being harvested in Argentina this year were said to have had more effect on European wheat markets than the far eastern situation. Traders expressed the belief that if 10 per cent of the Argentine acreage had been lost so early in the season there must be a large additional area with a very low condition.

Short Covering Lifts Corn.

Short covering advanced September corn 3 cents a bushel at the extreme yesterday to $1.01⅞, the highest price since Aug. 11, but a reaction occurred later on profit taking sales with the close at net gains of 1 cent.

The December and May corn futures, which represent the new crop, closed unchanged to ⅛ cent lower after an extreme range of about 1 cent a bushel.

Operations in oats, rye, and soy beans were somewhat restricted and price changes were confined to small fractions of a cent a bushel.

U. S. FACES FIRST TRADE DEFICIT FOR 44 YEARS

Imports Rise Faster than Exports.

Washington, D. C., Aug. 26.—(AP)—Trade authorities said today the nation may buy more in foreign markets than it sells during 1937, chalking up its first unfavorable trade balance in forty-four years.

With aggregate two way trade climbing steadily upward, commerce department officials recalled that imports outstripped exports by $147,321,000 during the first half of this year. Fall crop shipments to world markets will bolster exports for the year, they said, but these may be insufficient to wipe out the heavy import balance already recorded.

In the first half of 1936 the country's purchases abroad exceeded sales by only $9,548,000, and a $43,000,000 excess of exports during the latter six months produced a favorable balance for the year. Authorities pointed out that the export balance of the last half of 1936 would have to be more than tripled this year to erase the existing import excess.

Blame Trade Agreements.

Critics of the administration's reciprocal trade program have contended it is responsible for increasing imports at a faster pace than exports.

Senator Capper [R., Kas.] said this week he would conduct a "Grass Roots campaign" against the trade program, speaking at country fairs, picnics, and similar meetings in the midwest. He asserted the program has the effect of "selling out the farmer for the benefit of eastern manufacturers," and that it has brought a steady reduction in agricultural exports.

Commerce department officials said that in the sixteen trade agreements signed with other countries the United States has received numerous tarif reductions on its products in return for similar concessions. Among other things, they said, duty cuts have been granted this country on pork products, apples, pears, dried fruits, lether, automobile tires, lumber, sardines, and office machines.

Say U. S. Is Generous.

The United States has been "reasonably generous" in granting concessions on products which are specialties of foreign nations, it was said, but "extreme caution" has been exercised in making duty reductions on goods which compete with this country's products.

The commerce officials contended the trade agreements program has accomplished its purpose in expanding two way trade with other nations. For the first six months of this year exports climbed $381,419,000 over the same period a year ago to $1,536,380,000. Imports rose $519,192,000 to $1,683,701,000.

One effect of an unfavorable trade balance, officials said, might be a reduction in gold shipments to this country. When a nation buys more than it sells abroad, the balance customarily is settled through the shipment of gold.

Canada Sends Much Poultry.

MONTREAL, Que., Aug. 26.—[Special.]—Approximately 50,000 pounds of live poultry are being shipped weekly from Canada to the United States, it was disclosed today. Higher American prices and the lower duty under the trade pact have stimulated the first movement of this character in years.

Sitdown Strike Suit Reaches Highest Court for First Time

Washington, D. C., Aug. 26.—(AP)—The case of a sitdown strike and the question of a federal court's right to grant injunctions against it came before the Supreme court today for the first time. Records in the case of the Apex Hosiery company of Philadelphia were lodged with the high court preparatory to the formal filing of an appeal from the Third Circuit Court of Appeals. If the high court grants the union's petition the case may be argued early in the fall term.

Sears Nets $15,190,441 in 24 Weeks as Sales Total Rises

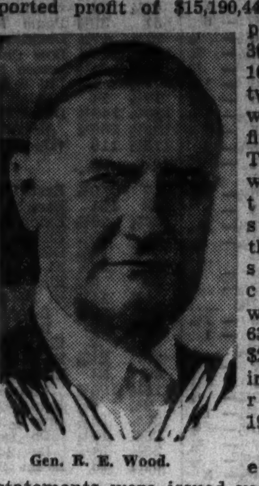

Gen. R. E. Wood.

Sears, Roebuck & Co. yesterday reported profit of $15,190,441 for the period Jan. 30 to July 16, the first twenty-four weeks of its fiscal year. The profit was equal to $2.58 a share on the common stock and compared with $12,634,285, or $2.31 a share, in the corresponding 1936 period.

Interim earning statements were issued yesterday by several other concerns, including the Peoples Gas Light and Coke company and Revere Copper and Brass, Inc.

Gen. Robert E. Wood, president of Sears, explained that no provision has been made by the company in its statement for undistributed profits surtax. No estimate can be made at this time because the amount of the tax to be paid by the company depends both on earnings and dividends paid for the full year, he said.

Sales Total Is Higher.

Sears sales totaled $255,382,085 in the period, an increase of 17.4 per cent over sales of $217,531,666 in the corresponding 1936 period. The company appropriated $825,000 for its employés' profit-sharing pension fund for the period, against $499,351 put aside for that purpose in the like period last year.

Peoples Gas Light and Coke company's net income for July was $34,522, against $66,413 in July, 1936. For the first seven months of 1937 net income was $1,970,450, or $2.97 a share. In the corresponding 1936 period net income was $1,045,991, or $1.57 a share.

The General Motors Acceptance corporation and subsidiaries reported net income of $6,380,919, after all deductions except provision for federal surtax on undistributed profits, for the first half of 1937, compared with $6,711,440 in the 1936 period. Gross income was $23,760,250, against $21,937,052 a year ago, and operating expenses were $12,505,769, against $11,448,020.

With net sales for the first six months the highest in its sixty-seven years, the B. F. Goodrich company reported a consolidated net profit of $4,010,697 in the half year ended June 30. After fixed charges, the setting aside of a $500,000 reserve because of fluctuating raw material prices, and provision for preferred dividend requirements, this was equal to $1.90 a share on the 1,303,255 shares of common stock outstanding. This compares with a net profit of $2,727,606 for the same period last year.

Net income of $2,122,838 was shown by Revere Copper and Brass for the six months ended June 30. The earnings were equal to $2.56 a share on the common shares after provision for the senior stocks as compared with $733,430, or $1.66 a share, in the corresponding 1936 period.

The Bulova Watch company had net income of $566,351, or $1.74 a share, for the three months ended June 30 and not for the six months ended that date as incorrectly reported Wednesday. The company earned $233,530, or 72 cents a share, in the three corresponding months last year.

Day's Earnings Reports.

Earnings reports issued yesterday were:

QUARTER ENDED JUNE 30.	—Net income— 1937.	1936.
Gen Outdoor Adv.	$ 589,180	$ 358,300
Ky Utilities	251,850	331,341
Old Dom Pow	*5,863	*2,353
SIX MONTHS ENDED JUNE 30.		
Adv Aluminum	70,846	41,951
Gen Motors Accept.	6,380,919	6,711,440
Gen Outdoor Adv	332,574	101,386
Ky Utilities	528,906	627,674
Old Dom Pow	*5,209	*14,096
Revere Copper	2,122,838	733,430
12 MONTHS ENDED JUNE 30.		
Phila & Reading Coal	*5,704,975	*4,241,294
MONTH OF JULY.		
Alton	152,446	91,185
Atlantic Coast Line.	18,364	129,187
Ala Power	228,937	254,783
Chgo Ind & Louisv.	*26,444	29,771
Elgin Jol & East.	424,452	258,046
Fort Worth & Denv.	589,537	137,127
Ga Power	320,740	345,398
Intl Great Northern.	205,650	*29,653
Louisv & Nashv.	1,295,521	1,614,784
Minn St P & SSM.	445,958	310,236
Peoples Lt G & G.	34,522	66,413
Tenn El Pow	163,862	160,472
SEVEN MONTHS ENDED JULY 31.		
Atlas Press	128,466	....
Ala Power	4,119,522	3,176,663
Ga Power	5,159,708	4,763,471
Peoples G L & C.	1,970,451	1,045,991
Tenn El Pow	2,325,932	2,160,367

*Net loss.

Chicago's Gain in Building Far Above Average

BY AL CHASE.

Building in the Chicago metropolitan area continues to exceed the average activity throughout the thirty-seven eastern states, according to T. O. Morgan, manager of the F. W. Dodge corporation's Chicago office. In a report on local construction activities, made public yesterday, attention was called to the wide margin which has been established by private work over public work.

At the close of July, residential work in the Chicago area of Cook county was 73 per cent above the corresponding month last year. This gain compared with the average of 41 per cent recorded for the thirty-seven eastern states.

Year's Total Shows Gain.

The July 31 total for residential contracts made this year was $17,147,500, compared with $9,904,500 during the first seven months of 1936.

Nonresidential contracts were 98 per cent over those of the first seven months of last year. This is nearly five times the national average gain of 20 per cent. The current total in Cook county is $33,754,900. That of the same period of 1936 amounted to $17,014,000.

The report pointed out that public construction, trailing far behind the dollar value of private work contracts, was a little ahead of the 1936 figure for seven months.

Total construction, grouping all private and all public work, was ahead of the national average. Cook county gained 22 per cent, while the thirty-seven eastern states gained 19 per cent.

Engineering Awards Lower.

New York, Aug. 26.—[Special.]—Engineering construction awards for this week totaled $37,338,000, of which $17,076,000 was private and $20,262,000 public, according to reports compiled by the Engineering News-Record and released today.

This was a decrease of 14 per cent from the previous week, when awards amounted to $43,341,000, or $19,662,000 private and $23,679,000 public. Compared with the corresponding 1936 week's awards of $47,710,000, or $11,879,000 private and $35,831,000 public, this week's total showed a decline of 22 per cent.

PWA ALLOTS TWENTY MILLION TO NEBRASKA PUBLIC POWER SYSTEM

Washington, D. C., Aug. 26.—(AP)—The Public Works administration alloted $20,000,000 today toward what may become a part of the first statewide, publicly owned power system in the country. Secretary Ickes approved a loan of $11,053,000 and a grant of $9,043,000 to the "Tri-County project," one of the three large public power and irrigation developments in Nebraska.

Government officials said this would offer the first "complete yardstick" by which the performance of private utilities could be measured against public enterprise. While the Tennessee Valley Authority offers a yardstick for measuring the costs of making electricity, they explained, the Nebraska proposal would afford a comparison of both generation and distribution.

Spokesmen for private utility interests declared, however, that the Nebraska projects, like TVA, would not furnish a fair yardstick because they would be "subsidized" by government grants and by tax privileges.

Construction of the proposed transmission lines for the "Tri-County project" are being held up by court order. Government attorneys said the case is expected to come to trial in Washington in October.

LARGE INDIANA UTILITY FILES PLAN WITH SEC

Midland, Old Insull Unit, to Reorganize.

BY THOMAS FURLONG.

A plan to reorganize the Midland Utilities company was filed with the Securities and Exchange commission in Washington yesterday by a committee representing the debenture holders of the company. The plan was said to have sufficient support of security holders and creditors to assure its acceptance. The company, a holding unit, is one of the major links in the chain of Indiana utility properties that was formerly part of the Insull system.

The reorganization plan, patterned somewhat after that adopted by the Middle West corporation, provides for the creation of a new debt free company, the common stock of which will be distributed among creditors and preferred stockholders of the present concern.

Started in June, 1934.

The reorganization will be carried out under section 77B of the bankruptcy act under which proceedings were originally instituted in June, 1934.

The plan provides for composition of numerous cross claims existing between Midland Utilities and its parent company, Midland United, and between Midland Utilities and various sudsidiaries. The most important of the subsidiary properties is Northern Indiana Public Service company.

The common stock of Midland Utilities is wiped out in the reorganization and the prior lien and preferred stocks are awarded only 3 per cent of the stock in the new company. The common stock of Midland Utilities is owned chiefly by Midland United company which in turn is controled by the big Chicago utility companies.

Principal Creditors' Claims.

The principal creditors, aside from the holders of $6,000,000 debentures, are the Continental Illinois National Bank and Trust company, with secured claims of $2,500,000, and the Peoples Gas Light and Coke Company Service Annuity Trust which holds $1,110,000 of the company's notes, and Midland United.

The common shares of the new company, representing the sole capitalization, will be allotted as follows under terms of the plan:

	No. of shares.	Approximate equity— Per cent.
Continental bank	370,520	18.6
Peoples Gas	164,850	8.3
Debentures	642,000	32.1
Midland United	759,940	38.0
Prior lien stock	42,127	2.1
Preferred stock	17,863	.9
Total	1,997,300	100

"United" Is Biggest Stockholder.

While Midland United company's interest as a common stockholder is wiped out, it emerges as the largest stockholder in the new concern by virtue of being allotted 38 per cent of the new stock as a creditor of Midland Utilities. The secured claims of Midland United against Midland Util-

[Continued on page 29, column 2.]

The offering is made only by the Prospectus.

NEW ISSUE

22,787 SHARES

SUNDSTRAND MACHINE TOOL CO.

(An Illinois Corporation)

Common Stock

(PAR VALUE $5 PER SHARE)

Price at the Market

Copies of the Prospectus may be obtained from the undersigned.

DOYLE, O'CONNOR & CO.
INCORPORATED
135 South La Salle Street, Chicago

McGOWEN, CASSADY & WHITE
INCORPORATED
135 South La Salle Street, Chicago

August 27, 1937

2½%

Interest on Deposits

Time Certificates of Deposit, on which we pay 2½% interest per annum for periods of 6 months or longer, are an ideal form for the deposit of personal cash reserves, trust funds, or the uninvested surplus of business firms, associations, and other groups.

MEMBER:
Federal Reserve System
Federal Deposit Insurance Corporation

Personal LOAN & SAVINGS Bank

Eighty One (81) West Monroe

CHICAGO

The Federal Deposit Insurance Corporation insures deposits in this bank with $5,000 maximum insurance for each depositor.

"Values Are Rising"
CHICAGO SUNDAY TRIBUNE

PLAN 21 HOMES FOR BURNHAM SHORE TRACT

Famous Evanston Estate to Be Sold.

One of Evanston's best known residential properties, the former home of the late Daniel H. Burnham, originator of the Chicago plan and internationally known architect, is to be sold. Plans were announced yesterday, following nearly a year of planning by Burnham Brothers and Hammond, for marketing the property through the Northwestern Realty and Building Company, Inc., of which Richard C. Johnston is president. It will be known as Burnham park.

The six acres of land, bounded by Dempster street, Forest avenue, Burnham place, and Lake Shore

Now

FOR THE BUILDING OF
$30,000 to $50,000
Homes

17 SPACIOUS EXCLUSIVE SITES
REMAIN AVAILABLE IN THE
DANIEL H. BURNHAM TRACT

IMMEDIATE INSPECTION BY INTERESTED PARTIES ADVISABLE

Recently Chicago papers heralded the conversion of the Burnham Estate—held intact since 1886—into sites for 21 homes. Four were purchased—and drawing of their plans started—before the property could be platted.

Between Chicago and Lake Forest no comparable virgin tract of high wooded shore property is, to our knowledge, available.

The seventeen remaining sites are now offered to qualified parties for the erection of homes that will meet the carefully developed architectural, ground and financial restrictions.

Prices above include sites—valued well under those of Evanston's finest homes, immediately adjacent.

The property is bounded by Dempster Street, Forest Avenue, Burnham Place and Lake Shore Boulevard. The office—in the old Burnham residence—is open daily from 9 A.M. to 8 P.M.

THE NORTHWESTERN CO.
516 DAVIS STREET, EVANSTON
Rogers Park 1727 University 9500

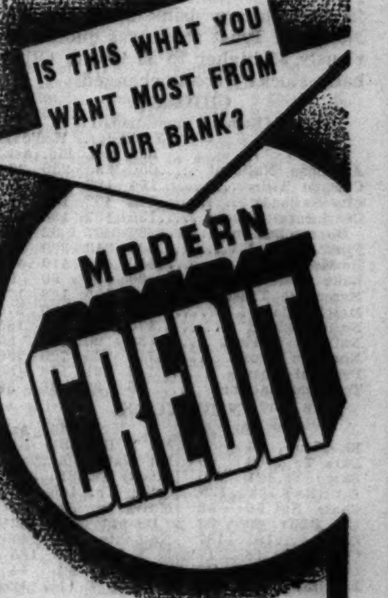

THEN you will particularly appreciate Merchandise Bank's Liberal Lending Policy. We make all kinds of loans, *adjusting our requirements to your situation.*

Rates are low and you get quick, direct action. Bring your credit problems to us, or ask us to call on you.

MDSE NATIONAL BANK

IN THE MERCHANDISE MART

One of the Strongest in America

Stocks, Bonds

New York Stocks.

[Chicago Tribune Press Service.]

New York, Aug. 26.—Fears of more serious international complications in the far east arising out of the wounding of the British ambassador to China unsettled the stock market today, and anxious traders unloaded holdings to force price recessions of fractions to about 7 points.

Industrial issues, notably steel, metal, motors, and miscellaneous issues, were the hardest hit. Rails yielded as much as 3 points, while utility issues were firm in comparison, giving up fractions for the most part.

Volume for the day was 966,080 shares, with trading so heavy at times the ticker was forced behind floor trading.

While oriental developments were held mainly responsible for the selloff, weakness in the carrier division was also attributed to fresh apprehension over the labor situation and the threat of a general strike.

U. S. Steel common opened more than a point lower and then dropped to 110¾ for a 2⅝ points net loss. Youngstown, Bethlehem, Crucible, and Republic lost 1 to 3 points. Inland Steel was conspicuously weak, dropping 7½ points in a thin market.

Rails weakened to around the lowest levels of the current movement. Union Pacific dropped 3 points to a new year's low.

Losing 1⅛ points in heavy selling, Anaconda led the nonferrous group to lower territory.

In the auto group Chrysler met some support after declining to 108⅛ and pushed up to 109⅜, off 1⅞ net. General Motors lost 1⅛ points.

Farm equipment declined in sympathy with the general weakness.

Oils gave up fractions for the most part, with volume drying up somewhat. Rubbers gave up similar margins. Douglas was a soft spot in the aviations, declining more than 2 points.

Radio Corporation was an individual strong spot, adding a fraction in the best volume of the day.

New York Bonds.

[Chicago Tribune Press Service.]

New York, Aug. 26.—Unsettled anew by a fresh break in government securities and by a fall in stocks which played havoc with convertible bond quotations, the entire bond market gradually declined today. The turnover was heavier.

Many representative investments sold at new low prices, but these failed to elicit much buying interest. High grade rails resisted a little more stiffly than did the speculative issues, but all were unsettled by the threat of a strike by employés.

Declines in the treasury group ranged up to 17-32 point, but despite the severity of the price losses it was one of the dullest days of the year in the group.

Japanese government loans rallied despite fears of new complications in the far east as a result of the wounding of the British ambassador.

Chicago Stocks.

Prices fell fractions to more than 2 points a share at the Chicago Stock exchange yesterday. Trading expanded to 37,000 shares from 24,000 Wednesday and 28,000 a week ago.

The decline was broad and included most of the trading favorites. Commonwealth Edison, volume leader, with sales of 3,700 shares, declined ¾ to close at 32⅜. Zenith Radio dipped ¾ on trade of 2,650 shares to finish at 41¾.

Dodge Manufacturing lost a point, Borg-Warner 2⅛, and E. L. Bruce 2. Marshall Field was eased ⅜ at 25⅝.

Of the 110 issues traded, 60 declined, only 16 advanced, and 34 were unchanged.

The governing committee of the exchange approved the listing of 60,000 additional shares of A. M. Castle & Co. common stock.

Bank Stocks.

Chicago Title and Trust and Continental Illinois National bank stocks yesterday declined $1 a share each in the Chicago bank stock market. Northern Trust stock was quoted variously $5 higher to $5 lower. Other bank stocks were unchanged.

CHICAGO.

[Nominal quotations.]

	Yesterday. Bid.	Yesterday. Ask.	Wed'day. Bid.	Wed'day. Ask.
American National	250	260	250	260
Chicago Title	194	198	195	198
City National	148	152	148	152
Continental Illinois	135	137	136	138
Do cts ben int	.02	.07	.02	.07
First National	309	313	309	314
Harris Trust	410	420	410	420
Lake Shore Trust	90	96	90	97
Mercantile Trust	168	175	168	175
Merchandise	260	270	260	270
National Blvd	175	185	175	185
National Builders	80	90	80	85
Northern Trust	715	725	720	730
Personal Loan	146	151	146	152
Terminal National	36	39	36	38

NEW YORK.

	Bid.	Ask.		Bid.	Ask.
Bk Man.	32	34	Fst N Bos	49½	51¼
Bkrs Tr	66	68	Fst Natl.	2205	2245
Bklyn Tr.	121	126	Guarty Tr.	321	326
CenHB&T.	122	125	Irving Tr.	14¾	15¾
Chase Nat	50	52	Mnfrs Tr.	51½	53½
Ch B&Tr.	60	62	Do pfd	50½	52½
Coml	181	187	Natl City	45	47
Cont B&Tr	16	17½	N Y Trst.	132	135
Crn EB&T	62½	63½	Public	42	44
Empire Tr	30	31	T G & T	11½	12½

WHAT STOCKS DID

[Thursday, August 26, 1937.]

TRIBUNE AVERAGES.

	High.	Low.	Close.	Net close.
25 railroads	39.62	38.81	38.94	— .99
25 industrials	218.40	215.33	216.19	—3.06
50 stocks	129.01	127.07	127.56	—2.03

	High.	Low.	Close.
50 stocks, one year ago	131.19	128.36	130.98
50 stocks, two years ago	102.38	101.[illegible]	101.75

ASSOCIATED PRESS AVERAGES.

	30 indus.	15 rails.	15 util.	60 stks.
Net change	—1.7	—1.4	— .6	—1.4
Thursday	93.8	*35.8	41.2	65.9
Previous day	95.5	37.2	41.8	67.3
Month ago	96.3	39.1	44.0	68.7
Year ago	89.7	39.7	51.4	67.6
1937 high	101.6	49.5	54.0	75.3
1937 low	87.9	*35.8	39.1	62.6
1936 high	99.3	43.5	53.7	72.8
1936 low	73.4	30.2	43.4	55.7
1932 low	17.5	8.7	23.9	16.9
1929 high	146.9	153.9	184.3	157.7
1927 low	51.6	95.3	61.8	61.8

*New 1937 low.

DOW-JONES AVERAGES.

	High.	Low.	Close.	Net chge.
30 industrials	180.71	177.57	178.52	—3.18
20 railroads	51.22	50.22	50.37	—1.23
20 utilities	27.82	27.31	27.45	—0.38
70 stocks	61.56	60.46	60.74	—1.15

ISSUES TRADED.

	Thurs.	Wed.
Advances	67	193
Declines	612	326
Unchanged	124	172
Total issues	803	691
New 1937 highs	2	7
New 1937 lows	49	18

LONDON AVERAGES.

[London Financial Times.]

Industrials	130.3	— .2
Rails	68.9	.....

NEW YORK STOCK TRANSACTIONS

Thursday, August 26, 1937.
Shares sold today 966,080
Year ago 1,336,010

Thursday, August 26, 1937.
Total sales 1937 to date 264,715,048
Total sales 1936 to date 318,923,374

[The figure in brackets after name of stock is annual dividend rate.]

1937 High.	1937 Low.	Description, div. rate, $s—	Sales in 100s.	Open.	High.	Low.	Close.	Net chge.
		A						
55	44½	Abbott L [1.60a]	1	48½	48½	48½	48½+	¼
22⅝	15	Adams Exp [.30g]	31	17⅝	17⅝	17⅜	17⅜	....
28⅝	22½	Adams Millis [2]	3	25½	25⅝	25½	25⅝+	½
36	28	Addressog [1.40]	3	32½	32½	31	31 —	2
80¼	64½	Air Reduction [1a]	13	69⅝	69⅝	68½	68⅝—	¾
5⅛	2½	Air Way El App	2	2⅛	2⅛	2⅛	2⅛	....
15⅝	11	Alaska Jun [.60a]	1	11⅜	11⅜	11⅜	11⅜+	⅛
5⅝	2⅝	Alleghany Corp	32	2½	2½	2½	2½—	⅛
59⅝	31	Do pfd $30 w w	3	32	32	31	31 —	2
90⅞	73½	Cutler Hamm [2g]	8	79¾	79¾	78	78 —	1⅝
		D						
109	99¾	†DaytP-L p[4.25]	0.10	104	104	104	104	....
143½	104⅝	Deere & Co [1g]	14	133	133	130½	131 —	4
31⅝	25½	Do pfd [1.40]	4	25⅝	25⅝	25⅝	25⅝—	⅛
29	17⅝	Deisel Wem Gi [1]	7	20	20	20	20 —	⅝
58⅝	33	Del & Hudson	5	34⅝	34⅝	33½	33½—	1⅝
24½	13⅝	Del Lack & West	12	14⅝	14⅝	14⅛	14⅛—	⅝
146½	110½	Detroit Edis [6g]	3	111⅝	111⅝	110½	110½—	2½
76⅛	59	Devoe&Ray A [3a]	1	60	60	60	60 —	1⅝
36½	26	Diam Match [1a]	1	26⅝	26⅝	26⅝	26⅝	....
40¼	33	Do pfd [1.50a]	4	33⅛	33⅛	33⅛	33⅛—	⅝
34¾	25	Mead Corp [1g]	9	26½	26½	25⅝	26 —	⅝
93½	90	Do pf Bww [5.50]	1	90	90	90	90	....
16⅝	9¼	Mengel Co	7	10¼	10¼	9⅝	9⅝—	½
72¼	58	Mes Mach [3.75g]	2	59⅝	59⅝	59⅝	59⅝—	⅝
26¼	14⅝	Miami Copper	12	18⅝	18⅝	18⅛	18⅛—	¾
35⅝	25¼	Mid Cont P [.50g]	11	30½	30½	29⅞	29⅞—	⅝
48⅝	33⅝	Midland St P [2]	1	42½	42½	42½	42½—	1⅝
122	108	†Do 1st pf [8]	0.10	117	117	117	117	....
120	96	Minn Honey R [3]	1	113¼	113¼	113¼	113¼—	1
16⅛	11	Minn M P Imp	15	13	13	12⅝	12⅝—	½
6⅛	2⅝	†Min SP&SSM LL	0.10	3	3	3	3 +	⅛
34	23⅝	Mission Corp [1g]	1	26⅝	26⅝	26⅝	26⅝+	⅛
9⅝	5⅛	Mo Kan Texas	12	6½	6½	6⅛	6⅛—	⅛
34⅝	24⅝	Shell Un O [.50g]	34	25	25⅛	24⅝	24⅝—	1⅛
105⅝	102	Do pfd [5.50]	3	104½	104½	104½	104½	....
17⅝	13	Silv K Coal [.65g]	1	14¼	14¼	14¼	14¼—	½
58	40	Simmons Co [1g]	17	46	46	44⅝	44⅝—	2⅛
60⅝	42	Skelly Oil [1g]	2	52	52	51	51 —	1
197	85½	†Sloss Sheff	0.50	151½	151½	148	150 —	3
120	96	†Do pfd [6]	0.80	106	106	106	106 —	1
54⅛	25	Smith A O Corp	6	26	27	25⅝	25⅝+	⅝
40⅝	27½	Smith&C T [.875g]	1	28	28	28	28 —	1
29⅝	19½	Snider Pk [1.50g]	1	20½	20½	20½	20½—	⅛
23⅛	16⅛	Socony Vac [.50g]	167	21	21	20⅝	20⅝—	½
6⅜	3⅛	S A G & P [.10g]	8	3⅞	3⅞	3⅝	3⅝	....
42⅛	32½	S P Rico Sug [2a]	13	36⅜	36⅜	35⅝	35⅝—	⅛
37⅞	20⅝	Yellow Tr & Coach	73	22	22	21	21½—	⅞
142	123	†Do 7% pf [7]	0.30	127	127	127	127 —	1
46⅝	35⅞	Young Spg & W [3]	1	40	40	40	40	....
101⅛	74¾	Yngst S&T [2.50g]	27	87½	88	86¼	86¼—	2⅜
		Z						
43⅝	30	Zenith Rad [1.50g]	52	42¼	42¼	40⅝	41⅝—	⅞
9¼	4⅞	Zonite Products	3	5¼	5¼	5¼	5¼	....
34	26	Servel Inc [1a]	8	28⅛	28⅛	27⅝	27⅝—	⅝
42½	29	Shar St Cor [1.20]	8	35	35	34¾	35 —	⅝
14	9¼	Sharp & Dohme	1	9¾	9¾	9¾	9¾—	¼
17⅝	12	Shattuck FG [.60]	6	13⅛	13⅛	13	13 —	¼

†Unit of trading, 10 shares. *Ex dividend. xr—Ex rights. a—Also extra or extras. e—Paid last year. f—Payable in stock. g—Declared or paid so far this calendar year. h—Cash or stock. k—Accumulated dividend paid or declared this calendar year.

Sales to 11 a. m., 190,000; to 12 noon, 540,000; to 1 p. m., 670,000; to 2 p. m., 770,000. Total sales, 956,080 shares.

WASHINGTON, D. C., Aug. 26.—[Special.]—Odd lot sales by dealers on Aug. 24 were 105,064 shares; purchases, 91,572.

MONEY, GOLD, AND SILVER

NEW YORK, Aug. 26.—(AP)—Call money, steady, 1% all day. Prime commercial paper, 1%. Time loans, steady; 60-90 days, 1¼%; 4-6 months, 1½%. Bankers' acceptances, unchanged. Rediscount rate, New York Reserve bank, 1½%. Bar silver, steady and unchanged at 44¾c per oz.

Foreign Markets.

LONDON, Aug. 26.—(AP)—Money and discount rates unchanged. Bar gold advanced 1d to 139s 7d. [Sterling price equivalent to $34.76]. Bar silver, steady, off 1/16d at 19⅝d. [Sterling price equivalent to 44.00 cents].

PARIS, Aug. 26.—(AP)—3% rents 75f 55 c.; 4½ A, 79f 80c; 4½s, 1937, 100f 95c. Exchange on London, 132f 85c. The dollar was quoted 26f 67c.

MONTREAL, Que., Aug. 26—(AP)—Silver futures closed easier, 10 to 25 points off. Closing bids: September, 44.25; December, 44.25; March, 44.25.

Foreign Exchange.

[Quotations in American cents.]

	Aug. 26.	Aug. 25.	Wk. ago.	Yr. ago.
London	498.25	498.18¾	499.06¼	503.125
Paris	3.75	3.75¼	3.75⅝	6.58 1/16
Italy	5.26¼	5.26¼	5.26½	7.87
Belgium	16.84	16.84	16.85	16.89
Switzerld	22.95½	22.97	22.97	32.60
Holland	55.18	55.18	55.19	67.90
Denmark	22.24	22.25	22.28	22.49
Sweden	25.68	25.70	25.73	25.96
Norway	25.03	25.04	25.08	25.30
Germany	40.19	40.21	40.24	40.23
†Do	23.10	23.00	23.50	......
‡Do	27.25	27.25	27.70	......
Austria	*18.87	*18.87	*18.87	*18.88
Poland	18.93	18.93	18.93	18.85
Greece	.91½	.91½	.91½	.94
Rumania	.74	.74	.74	.74
Jugo-Slav	2.33	2.33	2.33	2.31
Czechoslo.	3.49	3.49	3.49	4.14
Finland	2.21½	2.21½	2.21	2.22
Canada	100.00	100.00	99.98 7-16	99.96⅞
Argentina	30.20	30.18	30.20	28.15
Do ofc.	*33.80	*33.20	*33.25	......
Brazil	*8.80¼	*8.80¼	*8.80¼	*8.72½
Hongkong	31.22	31.24	31.25	31.30
Shanghai	30.25	30.25	30.43¾	30.25
Japan	29.06	29.08	29.12	29.47
India	37.63	37.63	37.72	38.00
Chile	4.18	4.18	5.30	5.25
Singapore	58.50	58.50	58.65	59.10
Hungary	19.75	19.75	19.75	19.80
Mexico	27.85	27.85	27.85	27.88

*Nominal. †Registered. ‡Travel.

PRODUCE MARKETS

EGGS—Fresh, unchanged to ¼ cent lower; receipts, 13,872 cases. BUTTER—Unchanged; receipts, 12,566 cases. POULTRY—Live broilers, 2 cents higher to 2 cents lower; fryers, unchanged to ½ cent lower; receipts, 1 car, 52 trucks. POTATOES—Steady; receipts, 62 cars; on team track, 181.

Wholesale Creamery Butter Prices.

	Chicago Whole milk.	Chicago Centralized.	New York.	Boston.	Philadelphia.
93 score	.34	....	35¼	....	35¼
92 score	.33	....	34¼	34¾	34¾
91 score	.32¾	....	33¾	34	34¼
90 score	.32½	32½	33½	33¾	33½
89 score	.31½	31½	32½	....	32½
88 score	.30½	....	31½	....	31½
87 score	....	....	....	....	31

Wholesale Cheese Prices.

	Chicago.	Boston.	New York.	Philadelphia.
Flats.	....	18¾-19	19¼-19¾	....
Twins.	17¼-17½	18½-18¾	....	....
S.Dais.	17¾-18	18¾-19	18½-19	19 -19½
Y. Am.	....	19	18¾-19	....
Lghns.	17¾-18	....	....	19 -19½

U. S. Government Graded Eggs.

U. S. extras [large], white, loose........32c
U. S. extras [large], white, cartons......33c

Live Poultry—Wholesale.

Broilers	22c	Leghn. hens	12@16½c
Fryers	19@25c	Old roosts	13½@14½c
Springs	20@25½c	Turkeys	15½@17c
Hens	16@22c	Ducks	11@17½c
Geese	15@17c		

Fresh Eggs.

Extra firsts	22c
Less than cars	21½c
Fresh firsts, cars	21½c
Less than cars	21c
Current receipts	20c
Dirties	18c
Checks	17c

Potatoes.

California	$1.90@2.25
Wisconsin	$1.20
Nebraska	$1.25
Idaho	$1.25@2.25

Country Dressed Veal Carcasses.

50-60 lbs.	11½@12c	90-100 lbs.	14½@15c
70-80 lbs.	12½@13½c	110-120 lbs.	15½@16c

FRUITS AND VEGETABLES

Wholesale prices in less than car lots in Chicago, as reported by the bureau of agricultural economics:

Apples, bu, Ill.	.50	to 1.65
Beans, string, bu, Ill.	.50	to 1.25
Beets, bunch, Ill.	.01	to .02
Blueberries, 16 qt. crate, Mich.	2.75	to 3.25
Cabbage, crate, Ill.	.75	to .85
Cantaloupes, crate, Ill.	.50	to .85
Carrots, bunrh, Cal	.01	to .02
Cauliflower, crate, Cal.	1.15	to 1.25
Celery, flat, crate, Mich.	.40	to .60
Corn, sack, Ill.	.10	to .40
Cucumbers, bu, Ill.	.15	to .75
Eggplant, crate, Fla.	.50	to .75
Lemons, box, Cal.	4.50	to 6.85
Lettuce, leaf, bu, Ill.	.25	to .40
Do head, hrate, Cal.	3.25	to 3.75
Mushrooms, 1 lb, ct, Ill.-Mich	.15	to .35
Onions, green, bunch, Ill.	.04	to .08
Do 50 lb, sack, Cal.	.60	to .80
Oranges, box, Cal.	3.05	to [illegible].65
Parsley, box, Ill.	.20	to .25
Peaches, bu, Ill.	1.25	to 2.25
Peas, hamper, Colo.	1.35	to 1.50
Peppers, hampers, Ill.	.25	to .65
Radishes, bunch, home grown		.01
Raspb'ries, red, 24 pt, ct, Mich.	1.10	to 1.25
Rhubarb, 40 lb, box, Ill.	.40	to .50
Spinach, bu, Ill.	.25	to .65
Strawberries, 16 qt. cr., Cal.		1.50
Sweet Potatoes,	1.15	to 1.25
Tomatoes, 12 qt. crate, Mich.	.15	to .40
Turnips, bu, Ill.	.01½	to .02½
Watermelons, 20 and 30 lbs.	.15	to .30

BENTON HARBOR FRUIT.

BENTON HARBOR, Mich., Aug. 26.—[Special.]—Today's fruit market prices were: Tomatoes, 12 quarts, No. 1, 25 cents. Apples, bushels: Wealthy, 2¼ inch, 60 cents; 2½ inch, 75 cents. Peaches, bushels: Rochesters, South Havens, 75 cents to $1. Pears, bushels: Clapp's Favorites, $1 to $1.25. Cantaloupes, 9 inch, crates, 20 cents; larger, 50 cents.

BOARD OF TRADE STOCKS.

	Sales.	High.	Low.	Close.	Prev. close.
Eason Oil	100	2¼	2¼	2¼	2¼
Gellman Mfg	200	2½	2½	2½	2⅝
Do war	200	⅝	⅝	⅝	⅝
Hummel-R Fib.	50	10¼	10¼	10¼	10½
Interst H Eqp.	100	5½	5½	5½	5½

Commodities

October eggs declined ⅛ cent a dozen, equivalent to $60 a car, in fairly active trade yesterday at the Chicago Mercantile exchange. The final quotation of 23⅛ cents a dozen was only ⅛ cent above the low price for the season. Cash eggs were unchanged to ¼ cent a dozen lower.

Traders said the decline in egg prices started as a result of unsatisfactory storage withdrawals, but stop-loss selling also was uncovered on the way down. November butter closed unchanged at 33¼ cents a pound and cash butter also was unchanged. Idaho russet potatoes for November delivery closed unchanged at $1.55 a hundred pounds.

Both domestic and foreign metal markets continued the downward path. Copper futures eased 0.05 to 0.10 cent a pound, lead futures dipped 0.03 to 0.07 cent, and zinc was 0.05 cent a pound lower. Export copper ranged between 14.05 and 14.10 cents a pound, virtually unchanged, in light trading.

Cottonseed oil reached a new low for the season by declining 0.02 to 0.07 cent a pound early in the day but later rallied to close unchanged to 0.03 cent a pound higher.

One leading commodity index closed in new low ground for the year, while another advanced moderately.

[Complete reports of live stock, grain, and cotton markets are elsewhere in the financial section.]

FUTURES SUMMARY.

	Aug. 26 Close	Aug. 25. Close	High. *Season's range	Low. *Season's range
Chicago.				
Wheat, bu.	$1.06⅞	$1.05⅝	$1.29¾	$1.03½
Corn, bu.	.99½	.98½	1.16½	.89⅝
Oats, bu.	.28⅝	.28½	.47½	.27
Rye, bu	.79⅞	.79½	1.03½	.73¾
S'beans, bu.	.96⅜	.95¾	1.33	.95¾
Lard, lb.	.1032	.1025	.1487	.1020
Cotton, lb.	.0931	.0938	.1386	.0931
Butter, lb.	.33⅜	.33¼	.33⅜	.29⅝
Eggs, doz.	.23⅛	.23⅝	.26⅞	.23⅛
New York.				
Cocoa, lb.	.0814	.0810	.1315	.0810
Ctsd.Oil, lb.	.0770	.0767	.1169	.0767
Cffe, Rio, lb	.0609	.0626	.0820	.0530
Sugar, lb.	.0248	.0247	.0308	.0241
Rubber, lb	.1831	.1829	.2708	.1680
Hides, lb.	.1612	.1619	.1870	.1235
Silk, lb.	1.82	1.81½	2.05	1.73
Copper, lb	.1276	.1282	.1634	.0985
Lead, lb.	.0610	.0613	.0792	.0515
Tin, lb.	.5840	.5875	.6450	.4350
Zinc, lb.	.0725	.0795	.0795	.0600

*Since trading in the contract started. All prices are for September delivery except butter which is for November; eggs, cotton and soy beans for October.

NEW YORK FUTURES.

[Yesterday's closing prices in cents per pound unless otherwise stated.]

Cocoa.

Closed .05 to .10 cent higher. September, 8.14; December, 8.27; January, 8.31; March, 8.41; May, 8.51; July, 8.61. Sales, 673 lots.

Cottonseed Oil.

Closed .01 to .05 cent higher. September, 7.70; October to February, 7.65; March and April, 7.70. Sales, 228 lots.

Coffee.

Rio—Closed .14 to .17 cent lower. September, 6.09; December, 6.19; March, 6.17; May, 6.16; July, 6.15. Sales, 12,500 bags.

Santos—Closed .01 cent lower to .02 cent higher. September, 10.12; December, 9.89; March, 9.67; May, 9.64; July, 9.62. Sales, 27,250 bags.

Sugar.

Contract No. 3 [Domestic]—Closed unchanged to .01 cent higher. September, 2.48; November, 2.44; December, 2.38; January, and March, 2.35; May, 2.36; July, 2.37. Sales, 6,550 tons.

Contract No. 4. [World]—Closed .01½ to .02 cent lower. September, 1.05; October, 1.07½; November, 1.08; January, 1.14½; March, 1.15; May, 1.18; July, 1.20½; January, 1.29½. Sales, 9,050 tons.

Wool Tops.

Closed .6 to .8 cent lower. October, 109.0; May, 109.0.

Rubber.

Closed .01 to .06 cent higher. August, 18.29; September, 18.31; October, 18.40; November, 18.45; December, 18.50; January, 18.56; February, 18.63; March, 18.70; April, 18.75; May, 18.80; June, 18.85; July, 18.90. Sales, 227 lots.

Hides.

Closed .02 to .07 cent lower. September, 16.12; December, 16.54; March, 16.93; June, 17.26; September, 1938, 17.56. Sales, 238 lots.

Silk.

Closed 1 cent lower to a cent higher. September and October, $1.82; November and December, $1.81; January, $1.80½; February and March, $1.79½; April, $1.77½. Sales, 198 lots.

Metals.

Copper—Closed .05 to .10 cent lower. August to October, 12.76; November, 12.77; December, 12.78; January, 12.75; February, 12.72; March, 12.70; April, 12.68; May, 12.66; June to July, 12.65. Sales, 42 lots.

Lead—Closed .03 to .07 cent lower. August to July, 6J.10. Sales, 2 lots.

Zinc—Closed unchanged to .05 cent lower. August and September, 7.25; October, 7.23; November and December, 7.21; January to July, 7.18. Sales, 4 lots.

Tin [Standard]—Closed unchanged to .25 cent lower. August, 58.50; September, 58.40; October, 58.25; November, 58.10; December, 58.05; January, 58.00; February, 57.95; March, 57.90; April, 57.85; May, 57.80; June and July, 57.75. No sales.

Tin [Straits]—Closed unchanged to .25 cent lower. August, 58.65; September, 58.55; October, 58.40; November, 58.25; December, 58.20; January, 58.15; February, 58.10; March, 58.05; April, 58.00; May, 57.95; June to July, 57.90. No sales.

CHICAGO FUTURES.

CHICAGO BOARD OF TRADE.

Lard. [Per 100 pounds.]

	Open.	High.	Low.	Close.	Prev. close.
Sept	$10.20	$10.35	$10.20	$10.32	$10.25
October	10.30	10.47	10.30	10.42	10.35
Dec.	10.50	10.65	10.50	10.60	10.55
January	10.47	10.70	10.47	10.65	10.55
March	10.67	10.70	10.67	10.70	10.55
May	10.60	10.80	10.60	10.77	10.65
Clear Bellies.					
Sept.	15.70	15.70	15.70	15.70	15.62

CHICAGO MERCANTILE EXCHANGE.

Butter. [Cents per pound.]

Stor. stands.—	Open.	High.	Low.	Close.	Prev. close.
November	33⅜	33⅜	33¼	33¼	33¼

Eggs. [Cents per dozen.]

Refr. stands.—	Open.	High.	Low.	Close.	Prev. close.
October	23½	23½	23⅛	23⅛	23⅝

Potatoes. [Per 100 pounds.]

Idaho russets—	Open.	High.	Low.	Close.	Prev. close.
November	$1.55	$1.55	$1.55	$1.55	$1.55

CASH PRICES.

[Wholesale.]

	Aug. 26.	Aug. 25.
Chicago.		
Butter, extra, 92 score	$ .33	$ .33
Cattle, tops, cwt.	18.25	18.25
Clear bellies, lb.	.1650	.1650
Corn, No. 2, yel., bu.	1.07	1.06⅝
Eggs, extras, doz	.21¾	.22
Hides, hvy packer, lb.	.19½	.19½
Hogs, tops, cwt.	12.00	12.10
Lard, cash, lb.	.10525	.1045
Do leaf, lb.	.1150	.1175
Do loose, lb.	.10775	.1070
Oats, No. 2, white, bu.	.31¼	.31½
*Steel scrap, ton	20.37	20.50
Wheat, 2, hd win, bu.	1.12	1.11⅝
*Average price Chicago and Pittsburgh.		
New York.		
Antimony, Amer., lb.	$ .15375	$ .15375
Coffee, No. 7, Rio, lb.	.09	.09
Do No 4, Santos, lb.	.11¼	.11¼
Copper, electrolytic, lb.	.14	.14
Do export, lb.	.1410	.1405
Cotton, mid., upland, lb.	.0973	.0978
Do clth, 64x60-5.35, yd	.05⅝	.05¾
Rubber, sh smkd rib, lb.	.1831	.1828
Silk, Jap, cr db extra, lb	1.94½	1.94½
Sugar, raw, 96 duty pd, lb	.036	.036
Do refined, lb.	.047	.047
Tin, lb.	.5875	.5915
Wool, standard tops, lb.	1.14	1.14
Other Markets.		
Flour, std pats, bbl, Mpls.	$ 6.40	$ 6.40
Lead, lb., E. St. L.	.0635	.0635
Zinc, lb., E. St. L.	.0725	.0725

COMMODITY INDEX.

Associated Press weighted wholesale price index of 35 commodities:

Yes'd'y.	Prev. day.	Wk. ago.	Mo. ago.	Yr. ago.
*87.16	87.30	88.36	90.20	79.90

Range of recent years:

	1937.	1936.	1935.	'33-'34
High	98.14	89.22	78.68	74.94
Low	*87.16	71.31	71.84	41.44

[1926 average equals 100.]

The Dow-Jones commodity futures index closed at 63.91, up .21.

*New 1937 low.

LIQUID CARBONIC WILL PAY MORE ON NEW SHARES

Directors Will Consider Extra Next Month.

Directors of the Liquid Carbonic corporation yesterday declared a quarterly dividend of 40 cents on the new common stock, establishing an annual rate of $1.60. The stock was recently split two for one, and formerly paid 65 cents a share quarterly, equivalent to 32½ cents on the number of shares now outstanding.

Following the directors' meeting the company announced that a special meeting will be held Sept. 16 for consideration of an extra dividend, the amount of which will be determined by profits then anticipated for the fiscal year ending Sept. 30.

Commercial Credit Extra.

The Commercial Credit company declared an extra of 50 cents and the usual quarterly dividend of $1 on the common stock. The regular quarterly dividend of $1.06¼ was also authorized on the 4¼ per cent cumulative convertible preferred stock.

The G. Kreuger Brewing company yesterday declared a quarterly dividend of 12½ cents on the common stock. Dividends of 25 cents had been paid in previous quarters. The directors voted to reduce the regular payment because of increasing costs of raw materials, principally malt.

Directors of Goldblatt Brothers, Inc., declared a dividend of 60 cents on the common stock, with an option of 1-50th of a share of common stock instead of cash. Stockholders must exercise the option on or before Sept. 19. The usual quarterly dividend of 62½ cents on the preferred stock also was authorized.

Vote Payment on Arrears.

The Telephone Bond and Share company declared dividends of 49 cents on the 7 per cent first preferred stock and 21 cents on the $3 first preferred, both to apply on arrears.

Directors of the Midvale company voted a payment of $1.50 on the capital stock. The company, which is controlled by Baldwin Locomotive works, paid $1.25 on July 1 and 75 cents on April 3. In 1936 total dividends of $5 were paid.

An extra dividend of 50 cents and the usual quarterly dividend of the same amount were declared by directors of the Leslie Salt company, San Francisco, Cal.

Day's Dividend Payments.

Dividends declared yesterday, with rate, period, and payment and record dates, follow:

Am Home Products, 20c m	Oct 1	Sept 14
Am News N Y Cor, 60c	Oct 15	Sept 4
Anaconda Copper, 50c	Sept 27	Sept 7
Arnold Constable, 12½c	Sept 20	Sept 10
Babcock & Wilcox, $1	Oct 1	Sept 20
Commercial Credit, $1 q	Sep. 30	Sep. 10
Do 50c ex	Sep. 30	Sep. 10
Do pfd, $1.06¼ q	Sep. 30	Sep. 10
Coml Inv Tr, $1 q	Oct 1	Sept 10
Do pfd, $1.06¼	Oct 1	Sept 10
Eastern G&F 6% pf, 75c acc	Oct 1	Sept 15
Do 4½% pfd, $1.12½ acc	Oct 1	Sept 15
Foster & Kleis pfd, 37½c q	Oct 1	Sept 15
Gen Out Adv pfd, $1.50 acc	Sep. 25	Sep. 15
Do $1.50 acc	Oct. 1	Sep. 15
Gen Ry Signal, 25c	Oct 1	Sept 10
Gillette Safety Razor, 25c q	Sept 30	Sept 7
*Goldblatt, 60c	Oct 1	Sept 20
Do pfd, 62½c q	Oct 1	Sept 20
G Krueger Brew, 12½c q	Sept 16	Sept 9
Leslie Salt, 50c	Dec 15	Dec 1
Do 50c ex	Oct 21	Oct 5
Liquid Carbonic, 40c q	Sept 25	Sept 20
Midvale, $1.50	Oct 1	Sept 18
Parke Davis, 40c	Sept 30	Sept 18
Pathe Film pfd, $1.75 q	Oct 1	Sept 23
Perfection Stove, 37½c q	Sept 30	Sept 20
Tel Bd&Sh 7% pfd, 49c acc	Sept 15	Sept 1
Do $3 pfd, 21c acc	Sept 15	Sept 1
Truax-Traer Coal, 20c q	Oct 30	Oct 15
Union Pacific, $1.50 q	Oct 1	Sept 7
Unit Carr Fastener, 50c q	Sept 15	Sept 10
Ward Bak 7% pfd, $1 acc	Oct 1	Sept 14

*Or 1-50th share common stock.

In the table the letter "q" refers to regular quarterly dividends, "m" to monthly payments, "mm" to bimonthly payments, "ex" to extras, and "acc" to payments on arrears.

ALDRICH TO HEAD PWA'S CHICAGO HOME PROJECTS

Sherman Aldrich, real estate broker and resident of Winnetka, the home town of Administrator Ickes of the housing division of the Public Works administration, yesterday was appointed general housing manager of the three PWA housing projects in Chicago. He left for Washington at once to confer with Ickes.

Aldrich will have three resident managers under him, two already having been selected for the Jane Addams houses and the Trumbull Park homes. Charles Weinz is manager of the former and Raymond Nelson of the latter.

Everyday Economics

Insurance Rates.

Insurance rates are based on probability of loss. Every company has experts who determine the degree of risk involved when insurance is requested. Such experts are called actuaries.

In the case of life insurance, companies know through studies of past experience how many men of each age group die on the average every year. Most companies use the "American experience table of mortality," based on about 20 years of study principally by one company, in computing rates. Another, the "American men mortality table," is based on more recent experience by a group of companies. There are other tables in use to some extent. More will be said about mortality tables later in this series.

As an example of how mortality tables work the American experience table shows that an average of ten deaths may be expected every year in a group of 1,000 men 41 years old. Likewise forty deaths may be expected each year in every group of 1,000 men who are all 65 years old.

It is easy to see that companies find it more expensive to insure men 65 years old than men 41 years old because more men in the older group die every year.

Tomorrow: The level premium.

Oriental War May Curb U. S. Imports of Seed Oils

New York, Aug. 26.—(AP)—The spreading of hostilities in the far east is of almost vital importance to one section of American business—the processing of seed oils.

The Sino-Japanese area is one of the world's heaviest in the production of oils and oilseeds. From China in 1936 came all of the 134,000,000 pounds of tung oil imported by the United States. Known also as Chinawood oil, this is a basic ingredient in fine paints. China also was the source of all of the 7,900,000 pounds of teaseed oil brought into the United States last year.

Of the 49,000,000 pounds of peanut oil imported in 1936 China supplied 33,000,000 pounds, while Japan supplied virtually all of the 5,400,000 gallons of rapeseed oil consumed by American firms last year.

Soy Bean Output Large.

In recent years, the soy bean crop has increased steadily in the United States, amounting to more than 30,000,000 bushels last year. But the plains of Manchuria—out of which Japan created the puppet state of Manchukuo after the occupation by the Kwangtung army in 1931—still produce the great bulk of soy beans, which Japan exports all over the world. In the first six months of this year, the United States imported 21,000,000 pounds of soy bean oil.

One of the richest of food oils used in this country is sesame oil. Last year the United States imported 117,000,000 pounds of sesame seed, the equivalent of about 50,000,000 pounds of oils. Of this amount, 109,000,000 pounds of seed came from China and 4,000,000 from Japan.

Fear for Cotton Industry.

Washington, D. C., Aug. 26.—(AP)—Cotton experts at the agriculture department said today the conflict in the far east was expected to disturb the cotton textile industry in both China and Japan. The bureau said "the Chinese cotton manufacturing industry is concentrated to a considerable extent at Shanghai and at Tientsin.

"Both of these areas are in the center of large scale warfare," the bureau said, "and it seems likely that the production of cotton goods along with almost every other form of economic activity has been greatly disrupted."

The bureau said the conflict may "deal a blow to the Chinese industry from which it will take considerable time to recover, especially if the war is a protracted one."

Japan was the largest foreign buyer of United States cotton in the marketing season that ended with July. It took 1,550,000 bales valued at $106,365,000. This was more than a fourth of the total United States cotton sales abroad. China took 14,000 bales of American cotton last season.

LARGE INDIANA UTILITY FILES PLAN WITH SEC

Midland 'Insull Unit' to Reorganize.

[Continued from page 27, column 3.]

ities total $3,920,000, in addition to which it has unsecured claims of $4,250,000.

Leonard B. Ettelson, attorney for the debenture holders' committee, said that the reorganization is the first attempted by a major utility concern under section 11 G of the public utility act. The section provides that the plan must first be submitted to the SEC for scrutiny before solicitation of support for the plan is made. The reorganization of the old Middle West Utilities company was carried out before the section of the act dealing with reorganization became effective.

Plan Not Yet Before Court.

The plan has not yet been presented to the United States District court under whose jurisdiction the reorganization is being conducted.

The Midland Utilities reorganization is the first step in a comprehensive reconstruction of the "Midland group" of properties. When it is completed Midland United will be reconstituted in a similar manner, after which it is hoped to refund some of the bonds of the underlying operating properties.

COTTON PRICES SLIP AGAIN TO NEW LOW MARK

Cotton prices declined again yesterday to the lowest level in nearly four years. Net losses on futures on the Chicago Board of Trade were .04 to .10 cent, and in other markets .02 to .08 cent a pound.

Japanese and trade buying was responsible for a moderate advance in the cotton market early, but hedging sales developed later and disclosed a lack of firm support. Liverpool cables said Japan was offering cotton goods at low prices in Ceylon, some carrying British trade-marks.

Spot cotton closed .05 cent lower, with New Orleans at 9.60 cents; New York, 9.75 cents, and Galveston and Houston, 9.40 cents. Prices follow:

Chicago Board of Trade.

	Open.	High.	Low.	Close.	Prev. close.
October	9.38	9.38	9.31	9.31	9.38
December	9.43	9.47	9.33	9.33	9.42
January	9.47	9.50	9.40	9.40	9.44
March	9.78	9.82	9.71	9.71	9.77
May	9.86	9.92	9.78	9.79	9.85
July	9.90	9.90	9.82	9.82	9.92

New Orleans Cotton Exchange.

	Open.	High.	Low.	Close.	Prev. close.
October	9.50	9.58	9.42	9.44	9.52
December	9.68	9.71	9.57	9.59	9.67
January	9.70	9.75	9.62	9.62	9.70
March	9.80	9.81	9.72	9.72	9.80
May	9.88	9.94	9.80	9.81	9.89
July	9.92	9.95	9.85	9.85	9.93

New York Cotton Exchange.

	Open.	High.	Low.	Close.	Prev. close.
October	9.52	9.60	9.46	9.48	9.53
December	9.57	9.64	9.51	9.52	9.56
January	9.62	9.68	6.56	9.56	9.63
March	9.72	9.79	9.65	9.65	9.71
May	9.82	9.88	9.75	9.75	9.80
July	9.86	9.89	9.80	9.80	9.82

COAL RETAILERS PLAN INCREASE IN ADVERTISING

Washington, D. C., Aug. 26.—(AP)—The American Retail Coal association told the national bituminous coal commission today that coal needs more advertising to compete with other fuels.

E. W. Dobson, chairman of the retailers' board, recommended a consistent advertising program to speed the industry's slow recovery from depression.

"By consistent," he said, "we mean the use of good-sized newspaper space in all markets every week of the year."

The retail association asked the government commission to sanction a proposal that the advertising be financed by earmarking 1 cent of the mine cost of each ton.

BOARD OF TRADE SALES.

[On August 25, in thousands of bushels.]

	Sept.	Dec.	May.	Total.
Wheat	6,312	15,907	3,842	26,061
Corn	3,318	1,832	520	5,670
Oats	527	478	515	1,520
Rye	321	676	115	1,112
Soy beans	*4	28	39	71
Grand total				34,434

Open Grain Trades.

	Sept.	Dec.	May.	Total.
Wheat	35,731	79,667	22,685	138,083
Corn	18,579	25,224	5,880	49,683
Oats	6,659	14,827	9,652	31,138
Rye	3,545	3,935	644	8,124
Soy beans	*292	1,762	296	2,350
Grand total				229,378

*October.

UNDISTRIBUTED PROFIT TAX IS ASSAILED AS A BLOW TO EMPLOYMENT

Washington, D. C., Aug. 26.—(AP)—The National Association of Manufacturers roundly criticized the undistributed profits tax on corporations today, contending the levy is retarding employment. In a survey submitted to the treasury, the association made 10 complaints against the tax, which imposes rates ranging from 7 to 27 per cent on undistributed corporate profits.

The association based its report on scores of letters from manufacturers describing effects of the profits tax on their businesses. Many manufacturers, it said, expressed the view that termination of the levy would increase employment. These manufacturers need the "bulwark and security of reserves to help stabilize employment and create further needed employment," they said.

The association said the profits tax forces the payment of dividends, preventing corporations from building up reserves.

"Specific and contemplated expansion programs have been delayed and halted," the report said, "since the penalty tax has made capital goods expenditures prohibitive in cost."

The association said the tax operates to the advantage of strong and large corporations as against young, growing concerns and companies burdened with heavy debts.

Melrose Park Bank Pays 5 Per Cent to Depositors

A 5 per cent repayment to depositors of the Melrose Park State bank was announced yesterday by the state auditor. It totaled $33,429, bringing total payments to 40 per cent.

GRAIN IN OTHER MARKETS

	Open.	High.	Low.	Close.	Prev. close.
September Wheat.					
Kas C.	.99½	1.00½	.99⅛	1.00	.98⅝
Mpls	1.17	1.17⅝	1.16⅝	1.16⅛	1.15¼
*Dul	1.01⅜	1.02⅝	1.01⅜	1.02½	1.00⅛
Rttdm	1.12⅛	1.12⅛	1.12⅛	1.12⅛	1.11⅜
B A	1.25	1.25	1.24	1.24¼	1.24⅝
October Wheat.					
*Dul	1.03	1.03	1.03	1.03	1.00¼
Wpg	1.23	1.24⅜	1.22⅞	1.23⅜	1.22⅛
†Lpl	1.24½	1.25¼	1.24⅜	1.25	1.23⅝
November Wheat.					
B A	1.16⅛	1.16⅛	1.15¼	1.16	1.15⅝
December Wheat.					
Kas C.	1.01⅞	1.03	1.01⅜	1.02½	1.00⅞
Mpls	1.17½	1.18⅜	1.17¼	1.17½	1.16¼
*Dul	1.03½	1.04½	1.03½	1.04	1.02⅛
Wpg	1.20⅛	1.22⅛	1.19⅞	1.20⅝	1.19
†Lpl	1.24½	1.25⅝	1.24½	1.25⅛	1.23⅞
March Wheat.					
Lpl	1.21⅝	1.22⅝	1.21⅝	1.22⅝	1.21⅛
May Wheat.					
Kas C.	1.05	1.05⅝	1.04⅞	1.05¼	1.03⅝
Mpls	1.18⅛	1.18⅝	1.17⅜	1.17⅞	1.16⅞
Wpg	1.22⅛	1.23½	1.21⅜	1.22¼	1.20⅜
September Corn.					
Kas C.	.91⅜	.92⅝	.90⅞	.91⅜	.89⅞
Rttdm	.73⅛	.73⅛	.73⅛	.73⅛	.72⅛
B A	.53⅞	.54	.53⅜	.54	.53⅞
November Corn.					
B A	.54½	.54⅝	.53⅜	.54⅝	.54½
December Corn.					
Kas C.	.64⅜	.64⅜	.63⅝	.63⅜	.63⅜
May Corn.					
Kas C.	.64⅝	.64⅝	.64⅝	.64⅝	.64⅝
September Oats.					
Mpls	.27	.27⅛	.26⅞	.27	.26⅞
October Oats.					
Wpg	.46⅝	.47½	.46⅝	.46⅞	.46¼
December Oats.					
Mpls	.27	.27	.26⅜	.26⅜	.26⅜
Wpg	.44½	.45	.44⅜	.44⅝	.43⅞
May Oats.					
Wpg	.44⅝	.45½	.44½	.44⅝	.44⅛
September Rye.					
Mpls	.72⅜	.74	.72⅜	.72⅞	.72¼
Dul	.75½	.75½	.75½	.75½	.75
October Rye.					
Wpg	.86	.87½	.86	.86⅝	.85⅝
December Rye.					
Mpls	.72¼	.73⅝	.72¼	.72⅝	.71⅝
Dul	.75½	.75½	.75½	.75½	.75
Wpg	.83	.85⅛	.83	.84	.82½
May Rye.					
Wpg	.85	.86⅝	.85	.85⅝	.84⅛
September Feed Barley.					
Mpls	.48⅜	.48⅜	.47⅞	.47⅞	.48¾
October Feed Barley.					
Wpg	.54⅞	.55⅞	.54⅝	.54¾	.54⅞
December Feed Barley.					
Mpls	.47½	.47⅝	.45⅞	.45⅞	.47¼
Wpg	.54⅛	.54⅝	.53⅛	.53¼	.54
September Flaxseed.					
Mpls	1.91	1.91	1.90	1.91	1.90
Dul	1.92½	1.92½	1.91⅜	1.91⅜	1.91½
B A	1.33⅜	1.33⅜	1.33½	1.33½	1.33⅜
October Flaxseed.					
Dul	1.91¾	1.91¾	1.91¾	1.91¾	1.91½
November Flaxseed.					
B A	1.32¼	1.32¼	1.31⅞	1.32	1.32¼
December Flaxseed.					
Mpls	1.92½	1.93½	1.92½	1.93½	1.92½
Dul	1.91⅜	1.91⅜	1.91⅜	1.91⅜	1.91½

*Durum. †Exchange $4.98; Wednesday, $4.98.

FINDS INDUSTRY EMPLOYING MORE IN MIDDLE WEST

Reserve Bank Reports On Conditions in July.

Industrial employment conditions were unusually favorable, wholesale trade made a seasonal decline, department store sales gained over last year and furniture orders declined, the Federal Reserve Bank of Chicago reported yesterday in a survey of business conditions during July in the seventh federal reserve district. This area includes the greater parts of Illinois, Indiana, Michigan and Wisconsin and all of Iowa.

Automobile production for the entire country declined as manufacturers curtailed operations preparatory to introduction of 1938 models. However, sales of new automobiles in the seventh district, while trailing June, exceeded those in July, 1936.

For the entire seventh district, wholesale trade in the district showed a decline in July from June of 28 per cent—a seaonal recession.

Chicago Wholesale Trade Drops.

Sales in Chicago dropped 32 per cent, while Detroit trade fell off 25 per cent and Milwaukee sales dropped 23 per cent. The gain of 8 per cent for the district over July, 1936, was the smallest in the year-to-year comparisons so far this year.

Department store sales in the district showed a gain of 7.9 per cent over July, 1936, Detroit sales leading with a gain of 4.6 per cent. Chicago's gain was 4.6 per cent. Seasonal dullness was reported for the retail shoe and furniture business.

Industrial employment increased counterseasonally, while pay rolls showed less than customary decline. The increase in number of workers amounted to a little less than one-half of 1 per cent, or about 7,000 persons out of a total of 1,500,000 covered by the reports. The weekly wage disbursements of about $45,000,000 were reduced by 1 per cent.

Increases in employment in the durable goods industries, including metals, stone, clay and glass, and wood products were offset by a 2½ per cent decline in the vehicles group.

REPORTS SUMMER LULL.

Washington, D. C., Aug. 26.—(AP)—Secretary of Labor Perkins said today that employment in the manufacturing industries showed a gain during July, while employment in other industrial fields surveyed by the labor department was going through the customary midsummer decline.

"On the basis of reports received," the secretary said, "it is estimated that approximately 50,000 fewer workers were employed in July in industries covered by the bureau of labor statistics. Aggregate weekly pay rolls decreased by $4,700,000."

The secretary said, however, that as compared with July a year ago employment was up nearly 1,300,000 workers and pay rolls gained nearly $65,000,000.

The federal reserve board's indicator of industrial production and commodity distribution remained at the June level during July. The seasonally adjusted index of industrial production, based on 1923-'25 as 100, stood at 114 for the two months—4 points under the level for March, April, and May.

CASH GRAIN

Official receipts of grain at Chicago Thursday: Wheat, 138 cars; corn, 16 cars; oats, 57 cars; rye, 19 cars; barley, 27 cars. Range of cash grain prices per bushel in leading markets:

WHEAT.

No.	Chicago.	Kansas City.	St. Louis.
2 red	....	1.04⅛@07½	1.10
3 red	1.08½@08¾	1.03 @04	1.05½@07½
4 red	1.03½@05	1.00⅜	1.02 @04
2 hd	1.12	1.10 @11	....
3 hd	1.11½@12	1.07 @09½	....
4 hd	1.08	98@1.02½	....

	Duluth.	Winnipeg.	Minneapolis.
1 d.n.	1.24½@33½	1.30⅜	1.24½@33½
2 d.n.	1.22½@28½	1.22⅞	1.22½@28½
3 d.n.	1.18½@26½	1.19⅝	1.18½@26½
1 a.d.	1.07½@18½	1.04⅜	1.06½@17½

		Toledo.	Omaha.
2 red	....	1.09 @10	....
2 hd	....	....	1.07 @07½

CORN.

	Chicago.	Kansas City.	St. Louis.
1 yel	1.07 @07½	....	1.08½
2 yel	1.07	1.03½@07	....

	Minneapolis.	Omaha.	Peoria.
1 yel	....	....	1.06
2 yel	1.06½@07½	1.03½	....

OATS.

	Chicago.	Kansas City.	St. Louis.
1 wh	31½@32¼	....	32½
2 wh	31 @31½	30 @31	32
3 wh	29½@31¼	29½@30½	....

	Milwaukee.	Omaha.	Minneapolis.
2 wh	....	28¼@29	29 @29½
3 wh	....	27½@28	28 @28½
4 wh	....	27¼@28½	27 @28

	Winnipeg.	Toledo.	Peoria.
2 wh	49⅞	34 @35	....
3 wh	48⅞	....	....

RYE, BARLEY, AND FLAX.

	Rye.	Barley.	Flax.
Chgo	82¼@83	49 @85	1.93⅜
Mil'kee	83½@85¼	57 @82	....
Mpls	74⅞@76⅞	38 @79	1.93 @96
Dulh	77⅜	42⅞@70	1.91⅜@93⅜

PRIMARY GRAIN MOVEMENT.

Receipts—	Wheat, bu.	Corn, bu.	Oats, bu.
Thursday	1,685,000	239,000	881,000
Week ago	2,022,000	272,000	930,000
Year ago	548,000	391,000	200,000
1935	1,253,000	282,000	1,362,000
Shipments—			
Thursday	679,000	94,000	280,000
Week ago	923,000	140,000	236,000
Year ago	430,000	201,000	127,000
1935	390,000	129,000	170,000

HAY MARKET.

	No. 1.	No. 2	No. 3.
Timothy, rail	$17@18	$16@17	$12@14
Do, trucks	15@16	13@15	11@13
Alfalfa, rail	19@21	16@18	12@15
Clover, rail	17@18	14@15	9@12

New timothy hay, rail, $12@15; truck, $9@13. Oats and wheat straw, $7@8; truck, $6@8. Rye straw, rail, $8.50@9.50; truck, $7@8. Marsh hay, rail, $7@9; truck, $6@7.

BOARD OF TRADE GRAIN FUTURES

[Prices, Aug. 26, 1937, in dollars per bushel.]

	Open.	High.	Low.	Close.	Prev. close.	Year ago.	Season's range High.	Season's range Low.
Wheat.								
September	1.06½-1.07	1.08	1.06⅜	1.06¾-1.06⅞	1.05½-1.05⅝	1.11⅞-1.12	1.29⅜	1.03¼
December	1.08¼-1.08⅜	1.09⅝	1.08¼	1.08½-1.08⅝	1.07¼-1.07⅞	1.10⅞-1.10⅜	1.31½	1.05½
May	1.10⅜-1.11	1.11⅞	1.10⅜	1.10⅞-1.11	1.09½-1.09⅝	1.09⅝-1.09½	1.32⅛	1.08¼
Corn.								
September	.99½-1.00¼	1.01⅜	.98⅞	.99½	.98⅝-.98½	1.10⅝-1.10½	1.16½	.89¾
December	.66¼	.66½	.65¼	.65⅝-.65½	.65⅝-.65½	.95⅝-.95½	.86½	.64
May	.66⅞-.67	.67⅜	.66⅛	.66⅝	.66½	.91⅞-.91¼	.81	.65⅝
Oats.								
September	.28⅝	.28⅞	.28⅝	.28⅝	.28½	.42⅞-.42½	.47½	.27
December	.29	.29	.28⅞	.28⅞	.28⅝	.43¾	.42⅛	.28⅝
May	.30¼	.30½	.30¼	.30⅛-.30¼	.30⅛	.44⅝	.42¼	.30⅛
Rye.								
September	.79½	.81⅛	.79½	.79⅞	.79½	.84⅛	1.03½	.73¾
December	.78¼	.80	.77¾	.77⅞-.78	.77⅞	.82 -.81⅞	.96	.73¼
May	.78½	.79⅞	.78	.78⅛	.78⅛	.80¼	.84	.73⅝
Soy Beans.								
October	.96⅝	.96⅝	.96⅝	.96⅝	.95⅜	....	1.33	.95⅜
December	.94¾	.95	.94½	.94⅛	.94¼	....	1.26	.94¼
May	.96½	.96½	.96½	.96½	.96	....	1.06¼	.96

NEW YORK CURB TRANSACTIONS

Thursday, August 26, 1937.

Shares sold today........213,000 Total sales 1937 to date......74,801,000
Year ago........275,200 Total sales 1936 to date......88,799,339

	Sales [Hds.]	High.	Low.	Close.	Net chge.
Acme Wire vtc	25	49⅝	49⅝	49⅝—	⅝
†AeroSupMf B	1,200	4¼	4	4¼+	⅛
Ainsworth	1,300	14½	14	14½+	¾
†Air Devices	800	2¼	2⅛	2⅛—	⅜
Air Inv war	400	⅞	⅝	⅝—	⅛
Alliance Inv	100	3⅜	3⅜	3⅜	....
†Allied Prod	100	15½	15½	15½	....
†Do A	50	21½	21½	21½	....
Alum Co Am	300	149	147½	147½—	2½
Alum Co pfd	50	116	116	116 —	¾
Alum Ltd	150	115	114	114 —	4
†Am Airlines	100	21¼	21¼	21¼—	⅝
†Am Box Bd	600	19⅛	19	19 —	⅛
†Am Centrifug	100	3⅛	3⅛	3⅛	....
†AmCit P&L B	200	4⅜	4⅜	4⅜	....
Am Cyan B	2,900	35⅛	34⅛	34½—	1¼
†Am Equities	200	5	5	5 —	¼
Am Gas & El	800	34	33	33¼—	¼
Do pfd	25	109	109	109 —	1
†Am Gen	700	10⅛	10⅛	10⅛	....
Am Laun Mch	100	29½	29½	29½+	⅛
[illegible]					
†Grand Nat F	1,700	2⅜	2⅜	2⅜	....
Gray Tel P S	200	8	8	8	....
Greenf T & D	1,100	82½	81¼	82⅜+	⅜
Gypsum L&A	50	13¼	13¼	13¼+	¼
†Groc Str Pro	100	4⅜	4⅜	4⅜—	⅝
Guard Inv	100	½	½	½—	⅛
Gulf Oil	1,200	56¼	55	56	....
†Hartman Tob	300	2	2	2	....
†Harvard Br	100	1⅝	1⅝	1⅝	....
†Hat Corp AB	300	10	10	10 —	¼
†Hazeltine	500	16⅝	16⅛	16⅛—	⅜
†Hearn D Strs	300	16½	16	16 —	¼
†Do pfd	200	50⅝	50⅝	50⅝+	⅜
†Hecla Min	900	18	17½	17⅝—	⅜
†Hoe R & CoA	300	29	28	28 —	2
Holling Gold	100	12	12	12 —	⅛
†Hud BayM&S	1,500	31¼	30⅜	30⅜—	1⅜
Humble Oil	800	82½	81⅛	82½+	⅜
†Hum Ross F	100	10⅝	10⅝	10⅝—	⅛
†Hussmann Li	100	22½	22½	22½—	⅛
†Huyler's Del	100	⅝	⅝	⅝	....
Do pfd	50	15	15	15	—11
Do pfd st	50	15⅝	15⅝	15⅝—	⅜
Hydro El Sec	100	8	8	8 —	1⅛
Hygrade Sylv	50	48	48	48 —	1
IllaPw div ct	200	8⅝	8⅝	8⅝+	⅛
Do pfd	100	23	23	23 —	⅞
†Ill Zinc	100	25½	25	25 —	3½
Imp Oil Can	800	20⅞	20⅝	20⅝—	⅜
Ind Ter Ill B	200	2	2	2 —	¼
Ind Pipe Line	700	9	8	8 —	1¼
Ind Svc 6% p	20	20⅛	20⅛	20⅛+	⅝
Indpls P&L pf	50	95¼	95¼	95¼—	½
Ins Co N Am	100	67	67	67 —	½
Int Cig Mch	100	23	23	23 —	½
Int Hy El war	200	⅞	⅞	⅞—	⅛
Do pfd	100	30⅛	30⅛	30⅛—	1
Internat Pet	200	34⅞	34⅞	34⅞—	⅛
†Inter Radio	400	13⅝	13¼	13¼—	⅝
Inter Util A	300	17⅝	17⅝	17⅝—	⅛
Do B	1,700	1⅝	1¼	1¼—	⅛
Do war new	700	⅛	⅛	⅛—	⅛
†Inter Vitam	100	4⅜	4⅜	4⅜+	⅛
†Inters HomeE	100	5⅜	5⅜	5⅜—	¼
Iron Firem vtc	200	22	22	22 —	1
†Irvg Air Ch	100	10⅛	10⅛	10⅛—	½
†Jacobs Co	200	14⅜	14⅜	14⅜—	⅝
JC P&L 7%pf	10	92	92	92	....
Jones & L Stl	100	102⅜	102⅜	102⅜—	7
†Ken Rad T	100	23⅜	23⅜	23⅜—	1
†Kingston Pro	300	4⅝	4⅝	4⅝—	⅛
†Kirby Pet	200	5⅛	5	5⅛+	⅛
†Koppers Co p	50	108	108	108 —	½
†Krueger Brew	400	11	10	10½—	⅛
Lake Shore M	100	50⅝	50⅝	50⅝—	⅛
Lakey Fdy&M	100	5	5	5	....
†Lefcourt Real	100	2¼	2¼	2¼	....
Leh C & N	1,200	8¼	7⅞	8¼	....
†Leonard Oil	300	1⅛	1⅛	1⅛	....
†Lion Oil	1,700	25½	24⅞	24⅞—	1¼
†Locke Stl Ch	200	14⅜	14⅜	14⅜—	¼
†Lockhd Airc	100	12½	12½	12½—	½

	Sales [Hds.]	High.	Low.	Close.	Net chge.
Lone Star Gas	400	10½	10¼	10¼—	⅝
Long Isl Lt	200	3⅞	3⅞	3⅞—	⅛
Do pfd	20	81¼	80½	80½—	½
†Loudon Pack	100	3⅞	3⅞	3⅞—	⅛
†Louis L & E	300	12⅜	12⅜	12⅜—	¼
†Lucky Tiger	200	1	1	1	....
†Lynch Corp	400	54	52⅝	52⅝—	1¼
†McCordRadB	100	6⅝	6⅝	6⅝+	⅛
McWill Dredg	200	22⅜	21½	21½—	2¼
†Majes R & T	100	3⅛	3⅛	3⅛	....
†Mangel Strs	100	6¼	6¼	6¼—	⅝
Do pfd	100	61	61	61	....
Massey Harris	100	11	11	11 —	⅝
†MemphN Gas	400	5⅝	5¼	5¼—	½
[illegible]					
Util Pow & Lt	500	⅛	½	½—	⅛
Util & Ind pfd	200	3⅛	3	3 —	⅛
Util Equit pfd	100	67	67	67 —	5½
Venez Mex Oil	200	6⅝	6½	6½—	⅛
†Venezuel Pet	1,500	1⅜	1⅜	1⅜	....
Wagner Bak	200	21½	21	21 +	1
†Walker Min	100	2⅝	2⅝	2⅝—	⅛
†Wayne Kn M	300	9¼	9¼	9¼—	⅛
†Weisbm B B	200	7½	7⅜	7⅜—	½
†Wentworth M	600	4¼	4⅛	4⅛—	⅛
W T U $6 pf	60	80	80	80 —	½
†West V C & C	100	3⅛	3⅛	3⅛	....
West Air Exp	300	8⅜	8⅜	8⅜+	¼
Wms Oil-O-Mat	100	7⅛	7⅛	7⅛—	½
†Wil-Low Caf	300	¼	¼	¼	....
Wolverine P C	100	4½	4½	4½	....
†Wolverine T	100	11⅛	11⅛	11⅛—	⅜
†Woodley Pet	200	9⅞	9⅞	9⅞—	⅛
Wright Harg	300	6⅝	6⅝	6⅝—	⅛
†Yg Stl Door	600	72½	70	70 —	4
†Yukon Gold	900	2⅜	2⅜	2⅜—	⅛

DOMESTIC BONDS.

Sales, thous.		High.	Low.	Close.	Net chge.
16	Ala Pow 5s '46	103⅜	103	103 —	⅜
1	do 5s '51	98⅜	98⅜	98⅜	....
5	do 5s '68	91¼	91	91¼+	¾
8	do 4½s '67	84¾	84¾	84¾+	¼
3	do 5s '56	96⅜	96⅜	96⅜—	½
10	Alum Co 5s'52	102[illegible]	102[illegible]	102[illegible]—	[illegible]
2	Alum Ltd 5s'48	106½	106½	106½	....
2	Am G&E 5s2028	107⅜	106¾	106¾—	⅝
9	Am P&L 6s2016	93¼	92½	93¼+	¾
1	Am Rad 4½s '47	105½	105½	105½—	¼
11	Ap E Pw 5s '56	104⅝	104⅝	104⅝	....
1	Appal Pw 5s '41	107¼	107¼	107¼+	¼
7	†Ark Lou G4s'51	101⅜	101⅜	101⅜+	¼
10	Ark P&L 5s '56	98⅜	98	98 —	¾
4	As Elec 4½s '53	49	48¼	48¼—	¾
1	As G&E5½s'38IC	73	73	73	....
6	do 5s '50	50	49¼	49½—	½
[illegible]					
7	NEngG&E 5s'50	69½	69¼	69¼—	1¼
1	do 5s '48	70	70	70 —	¼
10	do 5s '47	70	69½	69½—	1½
8	NEngP 5½s '54	97	96⅞	97 +	½
4	do 5s '48	94⅜	94	94	....
2	NOrlPS 6s'49A	79	79	79 —	1
1	do 5s '42st	91	91	91 —	½
1	NY&WL 4s 2004	103¼	103¼	103¼	....
6	NYP&O4½s'50wa	108½	108½	108½—	½
4	NYP&L 4½s'67	106¾	106¾	106¾—	¼
2	NorCoU 5½s'48A	49	48⅜	48⅜—	¼
10	NorIPS 4½s'70E	98⅛	98⅛	98⅛+	⅛
1	Nor'wesPS 5s '57	97¼	97¼	97¼	....
2	Ohio PS 6s '53C	109⅞	109⅞	109⅞	....
2	do 5s '54D	103¼	103¼	103¼	....
1	†OklaNatG 5s'46	101	101	101	....
1	†do 4½s '51A	99⅛	99⅛	99⅛+	⅛
5	OklaP&W 5s '48	89¼	89¼	89¼+	¼
6	PacG&E 6s'41B	116¾	116¾	116¾	....
14	PacP&L 5s'55	74	73¾	73¾—	¼
9	PenCP&L 4½s'77	92⅞	92⅝	92⅞+	¼
24	do 5s '79	99	98⅝	98⅝—	1⅛
2	PenEl 4s '71F	93⅜	93⅜	93⅜—	⅛
10	PenOhEd 6s '50	101	101	101	....
12	PeoGL&C 4s'81B	93¾	93½	93¾+	¼
12	PeopL&P 5s '79	14¼	14⅛	14¼	....
2	PhilaElP 5½s'72	111⅛	111⅛	111⅛+	⅛
1	PhilaRapTr 6s'62	87⅝	87⅝	87⅝	....
1	PotomcEd 5s'56E	107	107	107 —	½
1	†PuSNI 4½s'78D	103	103	103 —	⅛
8	†do 5s '56	112	112	112	....
1	†do 5s '66C	105	105	105	....
1	†do 4½s '81F	103¼	103¼	103¼	....
7	†do 4½s '60I	104¾	104¾	104¾—	⅛
8	PugSP&L 5½s'49	82⅞	82¼	82¼—	½
1	do 5s '50C	77½	77½	77½—	¼
5	do 4½s '50D	74½	74	74 —	½
1	†SafeHW 4½s'79	108	108	108	....
2	§StLGas&C 6s'47	12½	12½	12½—	½
22	SAntPS 5s '58B	105	105	105	....
23	†SchulteRE 6s'51	35	35	35 +	1
10	ShW&P 4½s'67A	104	104	104 —	¼
1	do 4½s '70 D	104⅝	104⅝	104⅝—	⅝
4	SEP&L 6s 2025A	98½	98¼	98¼	....
8	†SCalEd 3¾s '45	106⅝	106½	106⅝+	⅛
4	†do 3¾s '60	103	103	103 —	¼
5	†do 3¾s '60B	103⅛	103	103 —	⅛
1	So'wPS 6s '45A	104¼	104¼	104¼	....
2	§StdG&E 6s '35	70	69¼	69¼—	1¼
3	§do 6s '35 cv	70¼	70	70 —	1½
6	do 6s '51	68⅞	68¾	68¾—	¼
1	do 6s '66	67¾	67¾	67¾+	⅝
4	StdP&L 6s '57	66¼	66	66 —	½
6	†StarrettC 5s'50	32⅜	31¼	32¾+	2¼
1	†SuperIll 4½s'68	106¼	106¼	106¼+	¾
1	TennPubS 5s '70	70	70	70 +	2
4	TexElS 5s '60	101⅜	101¼	101⅜	....
4	TexP&L 5s '56	104¼	104¼	104¼	....
1	ToledoEd 5s '62	108	108	108 —	⅛
11	TwCRT 5½s'52A	77	76½	76½—	½
12	†UlCo 6s'50 4thst	53½	52½	52½—	1¼
5	UnitL&P 6s '75	71	70	70 —	3
3	UtahP&L 4½s'44	96¾	96¾	96¾—	1¼
1	VirgPS 5½s'46A	95¼	95¼	95¼—	¾
5	do 5s '50 B	92¾	91½	92¾	....
6	†Wal-Ast 5s '54	26	25¾	25¾—	¼
1	WashGLt 5s '58	105½	105½	105½	....
17	WestPa 5s 2030	104	102½	103	....
23	WestTUt 5s '57A	94¼	94	94 —	¼
3	WUG-E 5½s'55A	104⅞	104⅞	104⅞	....
5	†WisP&L 4s'66A	95½	95½	95½—	⅛

FOREIGN BONDS.

Sales, thous.		High.	Low.	Close.	Net chge.
1	BAirPr 7½s'47st	94	94	94	....
2	DanCon 5½s '55	100⅝	100⅝	100⅝	....
14	ItSupPw 6s'63A	56½	56¼	56½—	1⅝
10	MendPr 4s'51 st	95	95	95	....
9	Russ 6½sNC'19	1⅛	1⅛	1⅛	....
1	do 5½s ctf 1921	1⅛	1⅛	1⅛	....
10	SaxPWk 6s '37	30¾	30¾	30¾+	¾
1	UnitESv 7s'56	71⅛	71⅛	71⅛—	⅞

§Matured bonds. Negotiability impaired pending investigation. †Officially listed on application by the corporation. *Ex dividend. ex—First sale since ex dividend date or dates. ww—With warants. xw—Without warants. war—Warants.

UNION CARBIDE AND CARBON CORPORATION

A cash dividend of Eighty cents (80c) per share on the outstanding capital stock of this Corporation has been declared, payable October 1, 1937, to stockholders of record at the close of business September 3, 1937.

ROBERT W. WHITE, Treasurer

SWEDEN SWELLS DELUGE OF PORK COMING INTO U. S.

Country Joins Long List of Foreign Sellers.

Sweden, never a big hog producing nation, now has joined the long list of foreign countries selling pork to American consumers on a large scale. Other countries, finding a profitable outlet for meats here as a result of the curtailment of the output of farms in the United States, have steadily been expanding their trade for the last two years or more, but until last week imports from Sweden have been almost negligible.

That country last week sold 274,129 pounds of pork on the New York market, according to the department of agriculture yesterday. June imports from Sweden were only 525 pounds, and a year ago no pork came from that country. With the exception of Poland and Canada, Sweden was the largest exporter to the United States last week.

Pork Lower; Hogs Variable.

Fresh pork and top grades of hogs on the Chicago market declined again yesterday to the lowest levels in several weeks. Top light pork loins sold wholesale at $25, showing a decline of $8 per hundred pounds in sixteen days.

The top for live hogs was off 10 cents more at $12, comparing with $13.50 at the close of last week and a 1937 high of $13.75 on Aug. 6. Most other classes of hogs were about steady, the average being unchanged at $11.10.

Recent sharp declines in hogs have wiped out the profit in hog raising that farmers enjoyed when prices were above $13, and it is the opinion of men in the trade that the break may temporarily curtail receipts sharply at the market centers. Only 4,000 are estimated for today.

Cattle and Lambs Firmer.

Stronger markets prevailed for most other live stock yesterday. Steers of the best grades were active and strong to 15 cents higher. Others sold mostly steady, with some shortfeds of plain quality and grassy stock slow and weak to slightly lower. Top steers at $18.25 equaled the previous eighteen year high for August. Beef cows, canners, cutters, bulls, stockers and feeders were firm. Hefers and calves sold strong to 25 cents higher.

Slaughter lambs brought steady to strong rates, with spots 15 to 25 cents higher. Tops from nineteen car loads of Washington range lambs sold at $10.85 to $11.

CHICAGO LIVE STOCK

[All prices are in dollars per 100 pounds.]

Hogs.

Receipts, 7,000; shipments, 1,200.

Good to choice, 140@180 lbs.	$10.65@11.90
Good to choice, 190@210 lbs.	11.85@12.00
Good to choice, 220@250 lbs.	11.85@12.00
Good to choice, 260@325 lbs.	11.35@11.95
Good to choice, 350@400 lbs.	10.50@11.10
Light pack. sows, 270@350 lbs	10.25@10.55
Heavy pack. sows, 350@550 lbs	10.00@10.35
Pigs, common to best	5.50@10.65

Cattle.

Receipts, 4,000; shipments, 1,500.

Prime steers, 1,000@1,500	$17.35@18.25
Good to best, 700@1,000	14.25@17.75
Poor to best, 700@1,500	7.50@18.25
Low grade steers	5.50@ 7.50
Bulk of steers	11.00@18.00
Cows, choice to prime	9.25@10.75
Cows, good to choice	7.50@ 9.25
Cows, fair to good	5.65@ 7.50
Cows, common to fair	5.25@ 5.65
Canners and cutters	3.25@ 5.15
Hefers, yearlings, fair to best	7.10@16.25
Hefers, common to fair	5.85@ 7.00
Stockers and feeders	5.75@11.50
Calves, poor to best	6.00@11.50
Bulls, bologna, com. to choice	5.00@ 6.75
Bulls, beef, butch's, fair to best	6.35@10.50

Sheep.

Receipts, 11,000; shipments, 700.

Native lambs, fair to best	$10.25@10.90
Native lambs, common to fair	8.50@10.25
Native buck lambs, fair to best	9.25@ 9.90
Native lambs, culls	7.00@ 8.50
West. range lambs, gd. to choice	10.75@11.00
West range lambs, fair to good	10.25@10.75
Feeding lambs, best grade	8.50@10.40
Ewes, light, good to choice	4.00@ 4.65
Ewes, light, fair to good	3.50@ 4.00
Ewes, culls to fair	2.00@ 3.00
Ewes, heavy, 150@250 lbs.	3.50@ 4.00
Yearlings, wethers	5.00@ 9.25
Bucks	2.25@ 3.50

Comparative Prices.

HOGS—Bulk of sales yest'day	$10.25@11.95
One month ago	11.00@13.00
One year ago	9.00@11.25
Top yesterday, $12.00; average, $11.10.	
CATTLE—Bulk of sales yesterday	$11.00@18.00
One month ago	12.00@15.85
One year ago	7.50@ 8.85
Top yesterday, $18.25; average, $14.50	
LAMBS—Bulk of sales yesterday	$10.50@11.00
One month ago	10.50@11.25
One year ago	9.00@ 9.50
Top yesterday, $11.00; average, $10.75.	

MINNEAPOLIS FLOUR.

MINNEAPOLIS, Minn., Aug. 26.—(AP)—FLOUR—Carload lots, per barrel in 98 lb cotton sacks, family patents, 10c higher, $6.60@6.80; standard patents, unchanged, $6.30@6.50. Shipments, 21,051 brls. Pure bran, $17.00@17.50, and standard middlings, $17.00@17.50 per ton.

This advertisement is under no circumstances to be construed as an offering of these securities for sale or as an offer to sell or as a solicitation of an offer to buy any of such securities. The offering is made solely by the Prospectus.

NEW ISSUE

16,000 Shares

The Ohio Public Service Company

First Preferred Stock, 5½% Series
(Par Value $100 per Share)

Price $92.50 per share
(plus accrued dividends)

Copies of the Prospectus may be obtained from the undersigned.

OTIS & CO.

August 27, 1937

UTILITY SHARES, BOSTON NOTES PUT ON MARKET

Sundstrand Machine Tool Stock Offered.

Securities to be offered publicly today include 16,000 shares of Ohio Public Service company preferred stock, $3,000,000 of Boston temporary loan notes, and an unannounced number of common shares of the Sundstrand Machine Tool company.

Otis & Co. is offering the Ohio Public Service issue, consisting of cumulative first preferred stock, 5½ per cent series, at $92.50 a share. Proceeds from the sale of the preferred, plus returns from the sale of first mortgage bonds and serial notes totaling more than $30,000,000, offered on Wednesday, will be used for the retirement of first and refunding mortgage bonds of the company and bonds of the Richland Public Service company and the Massillon Electric and Gas Company, two of its subsidiaries.

Halsey, Stuart & Co. is offering $3,000,000 of Boston 1.48 per cent temporary revenue notes, due July 15, 1938, at a price to yield 1.25 per cent.

Offer Unsubscribed Shares.

A syndicate headed by Doyle, O'Connor & Co., Inc., and McGowen, Cassady & White, Inc., is offering the unsubscribed portion of 22,787 shares of $5 par common stock recently offered stockholders by the Sundstrand Machine Tool company, Rockford. The offering to the public is being made at the market. Based on yesterday's closing price on the Chicago Stock exchange, the offering price is slightly higher than the $20 a share paid by the stockholders. Proceeds will be used to retire funded debt, to increase working capital, and to build and equip an addition to the company's Rockford plant.

Henry M. Dawes, president of the Pure Oil company, said yesterday that seven Chicago companies will participate with the 42 underwriters of its $44,243,000 of $100 par cumulative convertible preferred to be offered stockholders on Sept. 3. These include: Glore, Forgan & Co., Central Republic company, Harris, Hall & Co., Inc., H. M. Byllesby & Co., Inc., Bacon, Whipple & Co., Blair, Bonner & Co., and Paul H. Davis & Co.

Distillery Issue Expected.

Offering is expected to be made shortly of 40,000 shares of preferred stock, entitled to cumulative annual dividends of $1.38 per share, and 10,000 shares of common stock of Hamburger Distillery, Inc., Pittsburgh. Of the total 35,000 shares of the preferred and 8,750 of the common are expected to be offered publicly by Henrotin, Moss & Lewis, Inc., principal underwriter, and the balance will be offered employés. Proceeds will be used to increase working capital and to enlarge warehouse capacity for the storage of whisky.

The sale of 60,000 common shares of the El Paso Natural Gas company by Engineers Public Service company to a banking group comprising White, Weld & Co., Stone & Webster, and Blodget, Inc., and Lehman Brothers was completed this week and public distribution of the shares is expected soon.

Directors of the Wayne Pump company yesterday adopted a plan providing for the offering to stockholders of rights to subscribe to one additional share for each ten shares held, at a price, to be fixed by directors, not to exceed $40 a share.

Investors' Guide

Friday, August 27, 1937.

[Copyright: 1937: By The Chicago Tribune.]

Sun Life of Canada.

Investors' Guide: Please tell me about Sun Life Assurance Company of Canada.—R. M.

Answer: This company operates over a broad territory, extending to Argentina, the British West Indies, Chile, China, Egypt, Great Britain, Japan, and the Union of South Africa, as well as United States and Canada.

Insurance in force at the end of 1936 amounted to $2,775,949,000. The company has written more than $300,000,000 of insurance in each of the last three years. It writes both annual dividend and nonparticipating policies.

Admitted assets reached a new high of $775,145,000 at the end of 1936. This compared with $706,744,000 a year earlier.

Sun Life is unorthodox among life insurance concerns operating in the United States in that a large proportion of its total assets are made up of investments in common stocks. These stocks, however, are of generally high grade and are of large, well established corporations.

Excluding $87,319,000 of loans to policyholders, 38 per cent of admitted assets at the end of 1936 were in common stocks. Bonds considered of excellent quality made up 45 per cent of assets. Real estate and mortgage loans made up only 8 per cent of assets at the end of 1936, 3 per cent being in home office building in Montreal.

Income amounted to $172,215,000 and total disbursements were $112,534,000 during 1936. Cash yield on assets as a whole was 4 per cent in 1936—a good rate of return.

Expenses of this company are regarded as remarkably low. Lapses are low. Mortality experience is favorable. Net cost to policyholders has been low.

The company sets up reserves mainly on the strongest valuation basis in general use.

Organized in 1865, Sun Life long has been ably managed. It has considerable margin for contingencies. The company is examined annually by the Dominion of Canada, and an examination of the United States branch by the state of Michigan as of Dec. 31, 1936, was favorable to the company. It may be regarded as one of the large, strong life insurance organizations.

NEW YORK BOND TRANSACTIONS

BOND AVERAGES

[Compiled by The Associated Press.]

	20 rails.	10 indus.	10 utils.	10 fgn.
Net change..	—.3	......	—.2	—.2
Thursday ..	*89.9	103.0	97.6	71.0
Previous day	90.2	103.0	97.8	71.2
Month ago..	92.1	102.9	98.1	73.0
Year ago....	94.4	103.3	102.7	69.3
1937 high...	99.0	104.4	102.8	74.7
1937 low....	*89.9	102.2	95.8	70.5
1936 high...	98.2	104.4	103.1	73.0
1936 low	86.9	101.8	90.3	67.6
1932 low....	45.8	40.0	64.6	42.2
1928 high...	101.1	98.9	102.9	100.5

10 LOW YIELD BONDS.

Thursday	110.5	Previous day....	110.5
Month ago......	111.3	Year ago.......	112.1
1937 high......	113.7	1937 low.......	108.4
1936 high......	113.5	1936 low.......	110.2
1928 high......	104.4	1932 low.......	86.8

*New 1937 low.

DOMESTIC.

Sales, thous.		High.	Low.	Close.	Net chge.
5	Alb&Sus 3½ '46	104	103¾	104	....
1	‡AlbPWrap 6s'48	67	67	67	— 1
6	Allephany 5s '44	91½	91½	91½+	⅝
31	†do 5s '50 st....	58½	56½	56½—	2½
1	Allegh Val 4s'42	109	109	109 +	⅝
5	AlliedStrs 4½s'51	98½	98½	98½	....
[illegible]	[illegible]	[illegible]	[illegible]	[illegible]	[illegible]

FOREIGN.

Sales, thous.		High.	Low.	Close.	Net chge.
[illegible]	[illegible]	[illegible]	[illegible]	[illegible]	[illegible]
2	†RiodeJn 6½s'53	25¼	25⅛	25⅛—	1½
3	†RioGrdSu 6s '58	25⅞	25⅛	25⅞+	¾
5	†RoumniaI 7s'59	41⅞	41⅞	41⅞	....
7	†SaoPlCt6½s '57	26	25⅛	25⅛—	2⅝
12	†do 8s '50.......	30⅞	30½	30½—	⅝
6	Sao Paul St7s'40	97	96¾	96¾—	¼
3	†do 6s '68.......	25½	25	25 —	¾
2	†SerbsCtsSl 8s'62	29⅞	29⅞	29⅞—	⅝
9	†do 7s '62.......	30	29⅝	29¾—	¾
6	†Siem&H 6½s'51	64	64	64 +	1
10	†SilesiaPro 7s'58	53	53	53 —	1½
1	Sydney 5½s'55..	104⅝	104⅝	104⅝	....
5	TaiwanEl 5½s'71	60½	60	60½+	3½
10	TokyoCit 5½s'61	60½	58½	60½+	1½
40	TokyoElLt 6s'53	64	61½	64 +	2¼
11	†Uruguay 6s '60	67	66¾	66¾—	¾
1	†do 6s '64......	67¾	67¾	67¾+	⅜
2	†WarsawCi 7s'58	52	52	52 —	1
8	Yokohama 6s'61	67	65	67 +	4¾

xin—Ex interest. ct—Certificates. †Selling flat on account of default. ‡Selling flat for reasons other than default. §Matured bonds. Negotiability impaired pending investigation.

CHICAGO STOCKS

Thursday, August 26, 1937.

[illegible]	[illegible]	[illegible]	[illegible]	[illegible]	[illegible]	[illegible]	[illegible]	[illegible]	[illegible]	[illegible]	[illegible]

a—Also extra or extras. g—Declared or paid so far this calendar year. k—Accumulated dividend paid or declared this calendar year.

RESERVE BOARD CUTS NEW YORK DISCOUNT RATE

Action Taken as U. S. Bonds Decline Further.

[Continued from page 27, column 1.]

sents funds in excess of those which the member banks are required by law to pledge with the reserve system as security for their deposits and it is money available to meet the demands of prospective borrowers. The amount of such "excess" reserves has changed little in recent weeks, having totaled 780 millions a week ago and 740 millions two weeks ago.

During the last few months banks throughout the country have been reducing their holdings of government securities. On Aug. 18 holdings of such securities by member banks of the reserve system in 101 leading cities totaled 8 billion, 231 million dollars, a drop of one billion, 101 million dollars from the amount held by the same banks a year before.

Supported Bond Market.

During the week ended last Wednesday the federal reserve banks again entered the market to support weakening government bond prices. The twelve banks increased their holdings of government bonds 5 million dollars, but this increase was offset by a reduction in the banks' holdings of short term treasury bills of an equivalent amount. This was the first shift in the reserve banks' federal security portfolio in three weeks.

Figures showing what the member banks in the 101 leading cities were doing with their government bond accounts will not be released by the reserve board until next Monday. Yesterday's report, however, gave the figures on New York and Chicago banks. In the week ended last Wednesday, New York member banks increased their holdings of "governments" by three millions and Chicago member banks bought six millions.

Loanable Funds Not Increased.

Reducing the discount rates of federal reserve banks does not increase the amount of loanable bank funds. It merely enables the banks to borrow more cheaply from the reserve banks. It is believed that reserve board officials are hoping that lower interest charges will encourage banks to borrow against their government bond holdings rather than sell them.

The board has the power to increase loanable bank funds by reducing the reserve requirements, which were boosted early this year, but such action, it is believed, might have an inflationary effect on the stock market, a development which the administration has been trying to forestall.

RESERVE BANK REPORT

Federal Reserve Bank Credit.
[000,000 omitted.]

	Aug. 25, 1937.	Aug. 18, 1937.	Aug. 26, 1936.
Total res bk credit..	$ 2,565	$ 2,565	$ 2,465
Monetary gold stock	12,541	12,527	10,695
Treasury currency..	2,577	2,577	2,501
Member bk reserve..	6,730	6,744	6,332
Money in circulation	6,495	6,500	6,184
Treasury cash......	3,683	3,672	2,410
[illegible]	[illegible]	[illegible]	[illegible]

All Twelve Reserve Banks.

[illegible]	[illegible]	[illegible]	[illegible]

Member Banks in Chicago.

[illegible]	[illegible]	[illegible]	[illegible]

Member Banks in New York.

[illegible]	[illegible]	[illegible]	[illegible]

*Comparable figures not available.

U. S. TREASURY

[Chicago Tribune Press Service.]

WASHINGTON, D. C., Aug. 26.—The following is a statement of the condition of the United States treasury on Aug. 24, 1937:

Income to date this year....$	789,417,800
Income to date last year....	587,295,700
Increase ....$	202,122,100
Army ....$	62,472,500
Navy	83,418,600
Veterans' costs to date.......	93,460,600
Agricultural aid	38,577,100
Relief	634,800
Public works and work relief	316,085,800
Aid to home owners	44,761,600
Deficit this year.............	341,152,000
Deficit last year	296,120,000
Increase ....$	45,032,000
Balance general fund today..$	2,839,241,000
Balance previous day	2,837,169,400
Increase ....$	2,071,600
Public debt this date........	$36,969,569,300
Inactive gold ....$	1,309,411,900

NAVAL STORES.

SAVANNAH, Ga., Aug. 26.—(AP)—TURPENTINE—Firm, 32c per gal. Sales, 109 casks; receipts, 383; shipments, 4,047; stock, 34,195. ROSIN—Firm. Sales, 542 lots of 280 lbs; receipts, 1,738; shipments, 2,411; stock, 63,218. Quotations: B and [illegible] WG, $8.25; WW and X, $8.50.

INVESTING COMPANIES

	Bd.	Ask.
[illegible]	[illegible]	[illegible]

CHICAGO CURB.

[illegible]	[illegible]	[illegible]	[illegible]	[illegible]	[illegible]

Business Bits

C. T. Gilchrist has been appointed manager of the manufacturers' products department of the Chicago district of the American Steel and Wire company, the company announced yesterday. He has been with the company since 1907, and for the last two years has been assistant manager of sales for the Cleveland district.

Edward E. Spafford, formerly national commander of the American Legion, is head of a new investment fund, Listed Securities, Inc., formed by its national distributor, the First Mutual corporation.

James E. Bennett & Co., yesterday opened a new branch office at Emporia, Kas., under the management of H. L. Gurwell, former co-manager of their office in Memphis, Tenn.

OFFICIAL WEATHER FORECAST

The official forecast for today and tomorrow and yesterday's table of records follow:

INDIANA: Partly cloudy Friday and Saturday, some likelihood of scattered thundershowers by Saturday; continued warm.

LOWER MICHIGAN: Partly cloudy Friday and Saturday; somewhat warmer.

UPPER MICHIGAN: Generally fair Friday and Saturday; continued warm Friday and probably Saturday.

WISCONSIN: Fair Friday and Saturday, except local cloudiness; continued warm Friday and probably Saturday.

MISSOURI: Partly cloudy and continued warm Friday and Saturday, except possibly scattered thundershowers.

IOWA: Partly cloudy and continued warm Friday and Saturday, not much likelihood of any rain.

MINNESOTA: Fair Friday, continued warm; partly cloudy Saturday, cooler in north.

NORTH DAKOTA: Generally fair and continued warm Friday; Saturday partly cloudy and cooler.

SOUTH DAKOTA: Partly cloudy Friday and Saturday; continued warm, except cooler Saturday extreme north.

NEBRASKA: Partly cloudy and locally unsettled Friday and Saturday; continued warm.

OHIO: Partly cloudy, slightly warmer, possibly showers in northwest Friday; Saturday partly cloudy.

KANSAS: More or less unsettled Friday and Saturday, possibly a few scattered showers; continued warm.

Place of observation. State of weather. Aug. 26. 7:30 p.m. Chicago daylight time.	Direction of wind.	Temp. 7:30 p.m.	Highest today.	Lowest last night.	Precipitation last 24 hours.
[illegible]	[illegible]	[illegible]	[illegible]	[illegible]	[illegible]
Seattle, cloudy	N.W.	68	70	58	...
Spokane, clear	S.	42	82	54	...
Walla Walla, clear	W.	84	84	62	...
Yuma, cloudy	N.W.	108	110	78	...
Canadian—					
Battleford, cloudy	S.E.	78	82	40	...
Calgary, cloudy	S.W.	78	82	44	...
Edmonton, cloudy	N.E.	60	68	38	...
Medicine Hat cloudy	S.W.	90	94	52	...
Minnedosa, clear	S.W.	86	90	42	...
Montreal, clear	S.W.	76	84	66	...
Quebec, clear	S.W.	78	84	66	...
The Pas, clear........	N.W.	78	74	46	...
Toronto, clear	E.	72	84	62	...
White River, cloudy...	W.	72	84	60	.38
Winnipeg, clear	N.	86	92	50	...

TERMS OF SUBSCRIPTION OF THE TRIBUNE.

Order for mail subscription must be accompanied by remittance to cover.

Rates in Illinois [outside Chicago], Indiana Iowa, Michigan, and Wisconsin:

Daily, without Sunday, one year, $5.00; six months, $2.50; three months, $1.25; two months, $1.00; one month, 50 cents.

Daily, with Sunday, one year, $12.50; six months, $6.25; three months, $3.15.

Sunday only, one year, $7.50; one month $1.00.

Rates of subscription in postal zones 3 and 4 [measured from Chicago], outside of Illinois, Indiana, Iowa, Michigan, and Wisconsin:

Daily, without Sunday, one year, $7.50; one month, $1.00.

Sunday only, one year, $7.50; one month, $1.00.

Daily and Sunday, one year, $15.00; one month, $2.00.

Rates of subscription in zones 5, 6, 7, and 8 [measured from Chicago], Canada and Mexico:

Daily, without Sunday, one year, $12.00; one month, $1.50.

Sunday only, one year, $7.50; one month $1.00.

Daily and Sunday, one year, $19.50; one month, $2.50.

Foreign: Daily Tribune only, $25.00 per year; with Sunday, $42.00 per year.

Give postoffice address in full, including county and state. Remit in express money order, draft, or in registered letter at our risk, to The Tribune company publishers Tribune Square, Chicago.

We cannot be responsible for currency sent through the mail.

Persons wishing to take The Tribune by carrier may order it by postal card or telephone Superior 0100. When delivery is irregular make complaint.

All unsolicited manuscripts, articles, letters, and pictures sent to The Tribune are sent at the owner's risk, and The Tribune company expressly repudiates any liability or responsibility for their safe custody or return.

MEMBER OF THE ASSOCIATED PRESS.

The Associated Press is exclusively entitled to the use for publication of all news dispatches credited to it or not otherwise credited to this paper, and also to the local news published herein.

All rights of republication of special dispatches herein also are reserved.

WANT AD INDEX

	Page.	Col.
Apartments—See To Rent.		
Arts and Antiques	35	8
Auction Sales	33	3
Automobiles—		
Used Automobiles—For Sale	34	1
Used Automobiles—For Sale	35	1
Trucks	35	7
Wanted	35	8
Loans	35	6
Tires	35	8
Credits	35	6
Auto House Trailers	35	6
To Rent and Wanted	35	8
Barter and Exchange	32	7
Bar and Store Fixtures	35	8
Bicycles and Motorcycles	35	6
Board and Lodging	32	2
Boats, Yachts, Etc.	33	8
Building Material [Paints, Etc.]	33	3
Business Opportunities—		
Businesses For Sale	33	7
Partnerships and Investments	33	7
Distributors	33	8
Concessions, Locations, and Leases	33	8
Merchandise and Novelties	33	8
Business Equipment	33	8
Business Service	33	8
Wanted	33	8
Business Personals	33	1
Business Directory	32	1
Cemeteries	16	7
Clothing, Furs, Etc.	32	1
Coal and Wood	33	5
Collections	35	8
Dancing Schools	33	5
Death Notices	16	7
Dogs, Cats, Birds, Poultry, Etc.	35	8
Dressmaking and Millinery Schools	32	1
Employment Agencies—Men	31	4
Employment Agencies—Women	31	7
Financial Service	33	5
Funeral Directors	16	7
Help Wanted—Men	31	2
Help Wanted—Women	31	6
Hotels and Apartment Hotels	32	2
Home Furnishings	33	6
Home Furnishings Wanted	33	8
Household Appliances	33	8
Houses—See Real Estate and To Rent.		
Hunting Property and Privileges	35	8
Instruction	33	8
Jewelry, Old Gold, Etc.	33	3
Light & Heavy Manufacturing	30	8
Loans—Personal and Business	33	4
Lost and Found	30	8
Machinery and Equipment	32	1
Mortgages [See Real Estate Loans]	33	3
Motor Buses—For Sale	35	8
Moving, Storage [See Business Dire.]	32	1
Motorcyles and Bicycles	35	6
Musical and Dramatic	33	8
Musical Instruments	33	5
Office Furniture and Devices	32	7
Painting & Decorating [See Bus. Dir.]	32	1
Parcel Post and Express	30	8
Personal	30	8
Pianos [See Musical Instruments]	33	5
Piano Tuning [See Bus. Direc.]	32	1
Printing Mach'y & Supplies	32	7
Radios, Supplies and Service	33	5
Real Estate—		
Apartment Buildings	32	8
Business Property	32	8
Houses	32	8
Houses	33	1
Vacant	33	1
Oak Park, Austin	33	1
Suburban	33	1
Acre Property	33	2
Other Cities	33	2
Resorts	33	2
Farm Lands	16	1
Industrial Property	32	7
Wanted	33	3
For Exchange	33	3
Loans, Mortgages	33	3
Scales	31	5
Situations Wanted	31	1
Stocks and Bonds	33	3
Store and Bar Fixtures	35	8
Stoves [see Household Appliances]	33	8
To Rent—		
Rooms	32	2
Houses [City and Suburban]	32	3
Furnished Houses	32	3
Resorts	32	3
Apartments	32	4
Apartments and Rooms to Share	32	3
Furnished Apartments	32	6
Stores	32	7
Offices and Shops	32	7
Industrial Property	32	7
Travel	30	8
Trade Schools—Men	31	5
Trade Schools—Women	31	8
Trade Schools—Women	32	1
Typewriters and Supplies	33	3
Vacuum Cleaners [see Hsld. Appl.]	33	8
Wanted—To Buy	31	5
Wanted—To Rent—		
Houses	32	3
Apartments	32	7

Convenience

A Want Ad-Viser is as near to you as your telephone. If you have a telephone, your ad will be charged to you. If not, or if you prefer, a Tribune man will call at your home or office.

Call Superior 0100—Want Ad-Viser or Want Ad Office

Tribune Tower *1 South Dearborn*

LOST AND FOUND.

BRIEF CASE—LOST—BROWN, CONTAINING valuable papers. In vicinity of Whiting, Indiana. Wineman Bros., Wabash 1780.

CLARINET — LOST — IN CASE, LEFT IN Checker cab early Monday; liberal reward. Buck. 6517.

DOG—LOST—BROWN AND WHITE SPOTted cocker spaniel; answers to "Bobby"; vic. Kostner-Harrison; lib. rew. Nev. 2396.

DOG—LOST—FOX TERRIER, BLACK EARS, black eye. Liberal reward. Tri. 4679.

DOG—LOST—IRISH TERRIER; MALE; AT Lake Geneva; reward. Kildare 2728.

HANDBAG — LOST — 63D-HALSTED, CONtain. watch, papers, keys; liberal reward. 6014 Vernon-av., 1st.

PURSE—LOST OR STOLEN—ON "L," 43D-st. Sta. Reward for return of glasses, personal papers, etc. Send collect to Miss Oberg. 302 E. Garfield. Atlantic 3780.

PURSE — LOST—BLACK, MONEY, RING, keys,Thurs., Navy Pier; lib. rew. Gra. 6818.

RING—LOST — LADY'S DIA. SOL. SURrounded by sapphires, sma. Dias.; Congress hotel. Thurs. Rew. Ettlinger. Plaza 3200.

RING—LOST—LADY'S DIAMOND; LEFT IN bath house Cedar Lake, Ill., Monday; keepsake; reward. River Grove 1249W.

WATCH—LOST—MAN'S, HAMILTON, CHAIN fob. Initialed "F. W. M." Nr. 53d I. C. sta. Keepsake. Reward. Central 2386.

WEDDING RING—LOST—PLAT.-DIAMOND; near Division-Ashland. Rew. Sup. 2604.

WRIST WATCH—LOST—LADY'S YELLOW gold; Wed., 58th-st. beach. Rew. Mid. 6204.

WRIST WATCH—LOST—WHITE GOLD; Elgin. Kenmore-Fullerton. Rew. Div. 0417.

PERSONAL.

DONATE YOUR NEWSPAPERS, MAGAzines, rags, clothing, etc., to the Shriners' Hospital for Crippled Children. CALL MONROE 4118. THANK YOU!

HAVE PURCHASED RUTH AND BEA GIFT Shop, 2440 N. Laramie. Not resp. for debts contr. by any one but myself. C. Purdue.

E. BARTEMUS—CALL FOR FURN. LEFT at 2333 N. Janssen within 3 days or same will be sold for storage. S. KOBUSCH.

HAVE PURCHASED CHESSER'S ICE cream shop, 3121½ N. Cicero. Present all bills within 5 days. Anagnos & Mont.

JOHN—PLEASE CONTACT ME. "GERTIE" and I need you badly. Love. N. J. 37850.

S. O. J.:
Please call father.—B. J.

BYRON A.:—COME BACK RIGHT AWAY; difficulty adjusted. PETE.

E. B. B.—I AM VERY HAPPY. HOPE YOU will be the same some day. Dutchie K.

NOT RESPONSIBLE FOR DEBTS UNLESS contr. by myself. Walter Joiner.

CHRIST RASMUSSEN JR., SON OF PAULina: Father very ill. Wini. Can. 9275.

NOT RESPONS. FOR DEBTS CONTR. BY anyone but myself. LOUIS POOLE.

TRAVEL.

Buses.

FAST, FREQUENT EXPRESS SERVICE.
N. Y., $12.50; Los Ang., $27.50
Dallas, $12.50; Frisco., $29; Boston, $13.75.
Above rates include free meals via
All American Bus Depots,
St. Louis, $4; Detroit, $3; Peoria, $2.25.
514 S. Wabash. Wab. 8300.

— DETROIT, $3 ST. LOUIS, $4 —
DE LUXE MOTOR STAGES. WAB. 3886.
746 S. Wabash. 6266 Stony. Fai. 9392.

Automobiles.

BOTH READERS AND ADVERTISERS ARE urged to exercise caution in arranging automobile transportation with other individuals. References should be exchanged and carefully investigated.

DRIVING TO WASHINGTON, D. C., AND Philadelphia; new Buick; take one. Phone Franklin 2100. Room 1782.

DRIVING TO TAMPA, FLA., SEPT. 3—Take 2. Address B E 2, Tribune.

C. D. H.: COME HOME AT ONCE. R. H.

MAN DRIVING TO S. DAKOTA; TAKE 2. Wm. Habenbrock. Tel. Albany 4546.

DRIVING TO MEXICO CITY—NEW FORD. Take 4; Nov. 15. Address B D 5, Tribune.

DRIVING TO LOS ANGELES SEPT. 1—Take gen. cple.; shr. exp.; refs. Del. 3394.

TAKE 2-3 PERSONS TO LOS ANGELES; Pontiac '36. Share expense. Mid. 7876.

MAN—25, DRIVE TO PHOENIX, ARIZ., Aug. 29 take 2 pass., shr. exp. Hem. 0582.

LIGHT AND HEAVY MANUFACTURING.

INVENTIONS DEVELOPED—MODELS, DIES, jigs, tools, stampings, gen. machine work, repairs. 301 W. Grand-av. Ph. Del. 1819.

PARCEL POST AND EXPRESS.

EGGS FOR SALE—DIRECT FROM OUR farm to you. Quality assured. Trial will convince you. O. L. Mertens, Kiel, Wisconsin.

SITUATIONS WANTED—MEN.

Bookkeepers and Clerks.

ACCT. BKKPR.—FULL CHG. OFC. MGMT., coll., yrs' exp.; gd man. Lak. 8960,Apt.601

BKKPR.-ACCT.—27; GEN'L OFFICE, TYP., full charge. Salary optional. Dearb. 9622.

TRAFFIC MAN—24, 2 YRS.' EXP., ROUTing shipments; also purch. art. Des. pos. in large concern. Address E 420, Tribune.

Accountants and Auditors.

ACCT.—PART TIME BKPG.; MO. STMTS., taxes. Reas. Address E 501, Tribune.

ACCT.—PART TIME BKPG. SYSTS.; INST all taxes; reas. KAPLAN, Vic. 8134.

EXECUTIVE-ACCOUNTANT position with prog. firm, who need a man capable of shouldering responsibility and hard work. 17 yrs. with one concern. A1 refs. Address E 498, Tribune.

FACTORY AUDITS, ACCTG., L. P. A.; PART time; reas. Address E 514, Tribune.

Executives and Managers.

Comptroller-Accountant.

Aggressive, capable and practical accountant [certified Illinois] and engineer, age 36, married, with more than ten years of continuous and broad experience in professional consulting and supervising capacity, desires executive position with commercial organization as comptroller or accountant in charge of accounting, cost accounting, budgets, etc. Willing to leave Chicago and do some traveling if necessary or will consider association with high grade accounting and engineering organization.
ADDRESS B 597, TRIBUNE.

MAN—32, MARRIED; EXCELLENT EDUcation, appearance and business experience, desires affiliation with trade journal or enterprise pertaining to medical science. Address E 462, Tribune.

CREDIT MGR.—25; COLLECTION CORRES. bkkpg., typ. Address B 595, Tribune.

Salesmen.

YNG. MAN—32; 8 YRS. MGR. RET., WHLS. sporting gds., des. pos. whlse. rep.; marr; gd. educ.; A1 ref. Address E 408, Tribune.

SLSMAN—27, COLL. ED. EXP. FAC. REP. jobb. and det. sls. Consc. wkr. Bit. 5916.

Professions and Trades.

A1 MAINTENANCE, ELEC. WORK, ELEV., steamfitting, plumbing, mach. repair, factory or bldg.; 17 years' exp. Rog. Pk. 8996.

BARTENDER—25, A. A. A. UNION; NEAT appearing, sober. Address A 544, Tribune.

CARPENTER—ALL ROUND WANTS WORK day or contract; reas. Key. 3337.

CHEM. ENG.—29; EXP. ANAL. AND ELEC. chem.; trav.; ref. Address E 527, Tribune.

CIVIL ENGR.—YNG. UNIV. GRAD. DES. pos. anywhere. Address E 521, Tribune.

DRAFTSMAN — MECH. AND STRUCT.—6 yrs.' exp. Neat worker. Call Belmont 6034

JANITOR OR CARETAKER—EXP.; GOOD worker; go anywhere. Lake View 10057.

— — LAYOUT DRAFTSMAN—A1. — — Product design. 8 yrs. varied experience. ADDRESS B C 36, TRIBUNE.

— — PAINTING — PAPERHANGING — — Neat work; reas.; comp. serv. Humb. 3210.

PAINTER-DEC. APTS.—RES. AND STORE; exp.; reas.; free est.; ins'd. Ked. 2617.

PATCH PLASTER, PAINT, PAPER, WH. wash; cold wat. paint with mach. Can.5693.

PHARMACIST—REG., GENTILE, 38, MANager or respons. pos.; 25 yrs.' exp.; refs. $45. Address P H 536, Tribune.

PRESSMAN — VERTICAL - HORIZONTAL; 1st class; desires day job. Ph. Rep. 3184

RADIO ENG.—STUD. DES. EXP. IN RADIO Serv. Shop. Address E 491, Tribune.

REG. PHARMACIST — MIDDLE AGE, DEsires position. Address E 503, Tribune.

TRUMPET PLAYER—DES. CONN. TAVern orch.; read music. Karmasin. Hum.1617

Butlers, Chauffeurs, Housemen, Etc.

CHAUFFEUR—WHITE, AGE 38, SINGLE; 17 yrs.' exp. on high grade cars. Best refs. Gentile fam. Will travel. Oakland 5791.

CHAUFR.—PRIV., EXP.; CAREFUL DRIVer; refs. Green. Rav. 0517.

EXP. HIWAY TRUCK DRIVER—WANTS TO dr. truck or trail.; age 24, marr. Hay. 0820.

EX. OLYMPIC TRAINER—POS. AS PRIV. chauf., masseur. Address B 558, Tribune.

Clubs, Hotels, and Restaurants.

CHEF—CHINESE, 18 YRS.' EXP. AMER. menu., vet. restauranter. M.C. 2434N.Clark.

COOK—FIRST CLASS, ALL AROUND; LONG exp.; Austrian; city or out. Div. 2949.

Stenographers, Typists, Etc.

YG. MAN—STENO. H. S. AND B. C. GRAD. Gd. appear., pers. Start sm. sal. Bou. 0968.

Miscellaneous.

PERSONNEL MAN'S ASST.—EXP. YOUTH. INCENTIVE. HORSE SENSE. BACKGROUND; 4 yrs.' placement man in employ. agcy., office, stockrm. A.B-B.S. [nites at N.U. for master's]. Address E E 564, Tribune.

YOUNG MAN, 18, DESIRES TO LEARN cutting, marking, garment trade. Start from bottom. Address B C 34, Tribune.

MAN—23; 5 YRS. OFFC. EXP.; GOOD refs.; wants offc. wk. with future, or selling estab. line. Plaza 0542.

EX-SERVICE MAN, 46, LAST PLACE 10 yrs.; prefer job as watchman. Will take anything. Best refs. Graceland 6014.

MAN, 34, 4 YRS. MAIL ORDER, 8 YRS. off. furn., suppl. Address E 513, Tribune.

YG., ACTG. BACKGROUND; WANTS OPENing men furn. bus. Address E 510, Tribune.

YG. MAN WITH '37 FORD SEDAN. DRIVE salesman or deliver packages. Yar. 7374.

MAN—21; EXP. IN PROM. AND CIRCULAtion; have car. Address E 405, Tribune.

COLORED BOY—22, WANTS HOUSEWORK, porter, can drive. Phone Oakland 4655.

MAN — 26; OWNS LIGHT DEL. COUPE; wants evening work. Ardmore 0125.

YNG. MAN—H. S. GR. 2 YRS. SERV. STA. exp. Wants perm. pos. with fut. Bel. 0817.

AMB. YG. MAN—21, H. S. GRAD., REL., wants work with future. Merr. 7260.

SITUATIONS WANTED—WOMEN.

Bookkeepers and Clerks.

BOOKKEEPER—FULL CHARGE, ALL FIN. stat.; perm. pos. Address E 417, Tribune.

Executives and Managers.

MIDDLE-AGED WOMAN — TO MANAGE apt. bldg. or first-class rooming; preferably on near north side. Phone Lombard 1290 or write 16 W. Harrison-rd., Lombard, Ill.

OFFICE MGR.—A1 BKPR., ALL STMTS., secy., steno., pleas. pers. Hyde Park 5614.

Dressmakers and Seamstresses.

ALTERATION ON DRESSES, SEWING, 1ST class embroidery, monograms, needlework. Reasonable. Phone Bittersweet 4215.

DRESSMAKER—LONG EXP. ALTER. AND remodel. Your home or mine. Eng. 3710.

Professions and Trades.

DENTAL ASST.—LAB., TYP., BKKPR.; 3½ yrs.' exp. $25 wk. Buck. 4429. 9 to 12.

Domestics and Cooks.

GEN. HSWK.—OR HSKPR., 8 YRS. EXP., adults, gd. refs. Address E 402, Tribune.

GERM. GIRL—HSWK., PLAIN COOKG.; $10 wk.; adults; stay. Linc. 3935, 9 to 6.

Couples.

COUPLE—WHITE; COOK, MAID; HSMAN., vacuum man; priv. fam., hotel, rest., or work single, anything. Ref. Fair. 10031.

COUPLE—COL.; EXCEL. BUTLER, CHAUFfeur; exp. cook. Refs. Kenwood 2157.

Housekeepers and Caretakers.

HSKPR.—EDUC., EXC. COOK; WIDOWER'S or bachelor's home; refs. exch. Penn. 0089.

HSKPR.—GD. COOK, MGR.; CPL. EMP. OR mthrls. hm. Refs. Address E 511, Tribune.

HSKPR.—CHILD, 3 YRS.; REFS.; WHITE. Address P H 537, Tribune.

HSKPR.—FOR EMP. COUPLE; NOT MORE than 3 fam.; Swed.-Am. woman. Ked. 7878.

HSKPR.—29; BACH. OR MOTHERLESS home; gd. refs. 3718 N. Sawyer. Key. 4465.

LADY HSEKEEPER OR CARETAKER—Apartment or hotel. Humboldt 1881.

Laundresses and Day Work.

LAUNDRS.—GOOD IRONER, CLEANING, A1 wkr., $2, carfare, any day. Atl. 1331.

Nurses and Governesses.

GOVRNS., NURSE MAID—EXP. COMP.; can drive car; home nights; $12. H. P. 3766.

NURSE—PROT. BEST REFS. HYDE PARK 7975.

NURSE—GRAD. EXP., ANY CASE. LONGbeach 2424. Room 220.

Stenographers, Typists, Etc.

A1 STENO.-SECY. — 33, 12 YRS.' EXP. tech. and legal, des. perm. pos. Edg. 0788.

A-1 SEC'Y.-STENO.—OFF. DET.; 9 YEARS exp.; accurate, neat; Gentile. Harr. 3949.

A1 TYPIST—YNG., GENL. OFF. EXP.—Neat, cap., ref. Craw. 1974.

ABOVE AVG. SECY., 30; UNIV.; VAR. exp. incl. fin., ins., lbr., some legal; gd. corr.; exc. at det.; person., appear., real leader, $25 min.; hi. gr. gentile firm.Fra.7226

ABLE BEGINNING STENO.—NEAT, GOOD personality. Start sm. salary. Bou. 0967.

A COMPT.-STENO.-BKKPR.—EFFIC. ALL off. det.; 8 yrs. varied exp. Kedzie 0408

AN EXCEPTIONAL SEC.-STENO. WITH creative ability, capacity for thought, fine correspondent. Webster 7018.

COLL. GRAD.—SECT., CAPABLE HANDLG own corres.; 4 yrs.' exp. Van. B. 9153

CORRESP.-COLLECTION PREF. OPER. dictaph., some steno. Refs. Austin 3038.

EXC. SECY.-STENO.—10 YRS. VARIED exp.; above ave. Gd. app. Pers. Abe. 0984

EXECUTIVE SECY. — EXP.; PERSONNEL, proposal, tech. work; $40 wk. Gra. 6642.

EXCELLENT TYP.—26, STATISTICAL, DICtaphone, 8 ys.' exp. Capable. Kenwood 7124.

EXCEPTIONAL STENO.-SEC.—OFFICE DET. EXC. EXP., NEAT, SUN. 2483.

PRIVATE SECY.—UNIV. EDU., EXP. ALL office det.; loop; Gentile. Col. 6722.

SEC'Y-STENO.—8 YRS.' EXP., CAP. MGR. sm. off.; attractive; $25 wk. Mans. 4797.

STENO.-SECY.—8 YRS.' GEN. OFF. EXP.; Rapid. Refs. Gentile. Perm. Laf. 0148.

STENO.—YNG.; CAPABLE, NEAT, 1½ YRS. gen. off.; some legal exp. Longbeach 6990.

STENO.-SECY., OFF. MGR., DES. NEW conn. Univ. deg.; 9 yrs. exp. Dor. 5236 eves.

STENO.—24, ATTR., COL. EDUC., GEN. office wk., swbr., 6 yrs.' exp. Arm. 7132.

SITUATIONS WANTED—WOMEN.

Stenographers, Typists, Etc.

TAKE CHARGE SMALL OFF.

Out of town. Refined yg. lady, steno. and telephone exp. Refs. Address E 459, Tribune.

TRANSLATE AND WRITE SPANISH LETters or MSS. Address E 519, Tribune.

Miscellaneous.

LADY—BOHEMIAN, 3 MO. IN COUNTRY, desires work. Address E 474, Tribune.

WOMAN—COL., 30, EXP.; LDRY., FACT., sm. pay to begin. Address E 469, Tribune.

HELP WANTED—MEN.

Stores and Offices.

ADDRESSOGRAPH OPERATOR — EXPERIenced. National Laundry, 759 S. Cicero-av.

COMPTOMETER OPERATOR AND OFFICE Assistant—Young man. State age, experience and salary desired. ADDRESS N G 532, TRIBUNE.

GENTILE—GOOD TYPIST; HIGH SCHOOL graduate. La Salle-street stock house. ADDRESS N G 440, TRIBUNE.

GROCERY AND DELICATESSEN CLERK—Experienced. Apply at 2459 E. 79th-street.

MAN—BANK TELLER EXP.; N. SIDE; SAL. $80 month. Address N C 196, Tribune.

PAWNBROKER'S CLERK.

Only exp. man apply; state last employment; references. Address E 472, Tribune.

RATE AND BILLING CLERK—FAMILIAR with rates in C. F. A. territory; advise by letter giving full particulars. ADDRESS N G 527, TRIBUNE.

SALESMEN, EXPERIENCED

Rugs and Linoleum. Salary and commission. Apply employment office, 9th floor,
THE FAIR,
State, Adams and Dearborn.

SALESMAN — YOUNG MAN, EXP. IN wholesale dry good. 1024 W. Roosevelt.

SHOE SALESMEN.

Must be exp. Good salary and comm. Apply Employment Office, 9th floor.
THE FAIR
State, Adams, and Dearborn.

SHOE SALESMEN (10)

High grade, steady employment in the north shore's finest store. At once. Guaranteed salary. Write full particulars. Address N C 575, Tribune.

YOUNG MAN—EXPD., TO WORK IN FOOD mart; fruit and grocery line knowledge essential. 4330 S. Kedzie-avenue.

Executives and Managers.

Junior Purchasing Agent.

To assist purchasing agent, experienced in metal and general shop requirements, typing experience an asset. ADDRESS N C 197, TRIBUNE.

MEN'S CREDIT CLOTHING MANAGER — With following and promotional ideas; exceptional opportunity. Eng. 8909.

Boys.

ERRAND BOYS—16 YEARS OF AGE; ALSO learn trade. No others need apply. Amenta Dental Laboratories, 4740 N. Western-avenue, Room 209.

BOYS—WHITE, EXPERIENCED; DELIVERing for cleaning store; steady positions; good salary. 437 Diversey-pkwy.

Professions and Trades.

ARTIST—TO SKETCH FACES; FULL AND part time; further details at interview. ADDRESS P H 586, TRIBUNE.

CHANDELIER MAKER — EXP. ON LIGHT fixtures. 4832 W. Division.

CUTTER — EXP., BEDSPREADS, DRAPES slip covers. Address N D 577, Tribune.

DIE DESIGNER

An OUT OF TOWN concern will add a capable, all around Die Designer to their staff of Engineers. This man must be capable of laying out all types of metal working Dies. In writing state age, salary expected, and full details of past performances. ADDRESS B D 46, TRIBUNE.

— — — — — — DIEMAKERS — — — — — — with jobbing shop exp. State full exper. ADDRESS N C 315, TRIBUNE.

DIEMAKERS—WITH JOBBING SHOP EXP. Sinko Tool & Mfg& Co., 351 N. Crawford.

DRAFTSMAN — STRUCTURAL STEEL. State experience fully. ADDRESS P F 331, TRIBUNE.

DRAFTSMAN—EXPERIENCED ON LIGHT sheet metal and machine parts. State age, experience, salary expected, etc. ADDRESS N C 572, TRIBUNE.

EMBALMER — NO STUDENT; CHICAGO exp.; answer in full or no attention; confidential. Address A 406, Tribune.

FINISHER AND UPHOLSTERER—EXPER. BEST FURNITURE CO., 536 W. North-av.

FIREMAN—LICENSED; FOR HIGH PRESsure boilers with chain grates. State age and exper. Address P F 332, Tribune.

FIRST CLASS GOLD AND PROCELAIN man; also one plate finisher. Keller Dental Laboratory, Springfield, Mo.

GAS STA. ATTENDANT—EXPD. SAL. AND comm. Sm. cash bond. 9478 Ewing-av.

GOLD STAMPING AND LOOSE LEAF work—Expd.; young man. Apply General Bindery Co., 720 S. Dearborn-st., 8th floor.

INSTRUMENTS REPAIR MAN—EXPER. ON Millivoltimeter, potentiometers, etc. Good salary, permanent position for capable mechanic. Address P G 209, Tribune.

JEWELERS WANTED—ALL AROUND MEN, also setters, union scale. Kirchner & Renich, 17 S. 6th, Minneapolis.

JUNIOR DRAFTSMAN—4-5 YEARS' EXPErience tracing and detailing. State age, experience, salary expected, etc. ADDRESS N C 573, TRIBUNE.

LEARN STEEL BUSINESS

Men not over 24, preferably with college engineering training, to develop along selling and merchandising lines. Excellent opportunity with large and progressive concern. State age, education, and experience, if any, salary expected. Give telephone number. ADDRESS N H 581, TRIBUNE.

LICENSED CHIROPODIST—VERY GD. OPP. Bata Shoe Co., Inc., 2704 North-avenue.

MACHINIST—STEADY, SMALL SHOP, $25 per week. Give age and experience. Must be willing. Address P F 426, Tribune.

MATTRESS FOREMAN—TO RUN STUDIO and pad dept. Mich. facty. est. 25 yrs. Expd. practical man only; state salary. Address B E 20, Tribune.

METAL SPINNER—2 OR 3 YRS.' EXPERIence. Good opportunity. Good pay. Royal Spinning Co., 1920 South Western-avenue.

MILLWRIGHT—MUST BE THOROLY FAmiliar with general millwright work as conducted in large manufacturing plants; able to read blue prints and lay out their own work. Give full particulars concerning experience. Address P N 175, Tribune.

MOTOR TUNEUP MAN—MUST KNOW REpairs on carburetors and generators. ADDRESS N N 491, TRIBUNE.

OPERATOR — ON MEN'S COATS, HIGH class tailoring, in San Antonio, Tex. Apply Waterhouse Woolen Co., 36 S. State, 10-11 a. m. today. Ask Mr. Linden.

OPTOMETRIST — SALARY AND COMMISsion. Apply 3332 W. Roosevelt-road.

PIANO PLAYER—MUST BE EXPERIENCED. Phone Delaware 0505.

RETOUCHER AND MECHANICAL MAN—Wanted — FIRST CLASS, for temporary work in Detroit Art Studio. ONLY A1 men need apply. Automotive experience helpful but not essential. Apply in person, ready to work. Room 400, 415 Brainard-st., Detroit.

SHOE HAND LASTERS — EXPERIENCED. 1324 Blue Island-avenue.

SHOEMAKERS—FANCY STITCHERS, ALL around operators. 159 N. State, R. 608.

SHOE REBUILDER—EXPERIENCED, ON Saturdays, at 10703 S. State-street.

SLIDE TROMBONE, TENOR SAX, PLAYers, non-union. Call 8-9 P. M. Irv. 6117.

SLUSH CASTERS ON BRONZE MOLDS—Must be experienced. ABCO MOLD CO. 1807 North California-avenue.

TAILOR — MUST BE A 1ST CLASS MAchine presser. 3348 W. MADISON.

TAILOR—BUSHELMAN. STEADY WORK. Drexel 4662.

TINNER—OUTSIDE MAN. APPLY 4511 N. Clark-street.

TOOL AND DIE DESIGNERS — EXPERIenced; good working condition; no labor troubles; large program; good rate of pay. ADDRESS N C 547, TRIBUNE.

TOOLMAKERS—2. EXPERIENCED. PERmanent. Address L L 418, Tribune.

TRANSFORMER AUTOMATIC MULTIPLE coil winders on fine wire; at least 3 yrs.' exp. UTAH RADIO, 820 North Orleans.

UPHOLSTERER—GOOD. ALL AROUND. AT once. 6602 S. State-street.

YOUNG MAN—EXPERIENCED IN REPAIRing industrial sewing machines. Kingsbury Mfg. Company, 2646 W. Taylor-street.

Pharmacists.

DRUG CLERK—EXPD., ASSISTANT OR full registered; relief work; at once! Webster Drug Co., 364 E. 51st-street.

EXP. APPRENT.—ASST. OR R. PH. FULL PART. ADDRESS E 515, TRIBUNE.

PHARMACIST—FULL REGISTERED, FOR full time work. Apply a. m. Fay Drug, 14 N. Franklin-street.

PHAR.—REG. ELDERLY MAN. EASY HRS. Part time. Refs. Address N H 532, Tribune.

REG. YOUNG MAN—MUST HAVE SELLING exp.; must be able to trim show cases, willing to work at soda fountain; must be reliable, refs. needed; salary $37-$40 week. ROSENBLUM'S, 7060 MERRILL-AVENUE.

UNUSUAL OPPORTUNITY AND EXCELlent salary for R. Ph. to manage drug store. Give complete information as to exper. ADDRESS N G 591, TRIBUNE.

2 REGISTERED PHARMACISTS, 2 DRUG apprentices; good openings; state age, exp., references. Address P F 309, Tribune.

Clubs, Hotels, and Restaurants.

COOK—2D. EXPERIENCED. APPLY 4167 SOUTH HALSTED.

HELP WANTED—MEN.

Clubs, Hotels, and Restaurants.

COUNTER MAN—FOR TAVERN. 770 MILwaukee-avenue.

FILIPINO BOY—COOK'S HELPER. MUST have tearoom cooking exp. Suburban. ADDRESS N C 574, TRIBUNE.

GRILL, HAMBURGER AND SANDWICH men—Young, neat, fast. "Hitching Post The Second," 1342 East 53d-street.

LUNCHEONETTE MAN—EXP., CAPABLE managing fountain. Give ref., sal. expected. Perm. pos. to right party. ADDRESS P H 535, TRIBUNE.

MAN—WITH CLERICAL EXPERIENCE, FOR desk clerk in small hotel; single, unattached, neat appearance, about 5 feet 8 inches; $25 a month, room, board, ldry. Give full details. Address P G 64, Tribune.

SODA FOUNTAIN MAN—EXPERIENCED; evenings. 6545 S. Union-avenue.

YOUNG MAN—18; FROM GOOD FAMILY, to learn work for hamburger stand. See Mr. Otto Gruner, 2030 W. Division-street.

Salesmen.

ADJUSTMENT AND COLLECTION MAN—Free to travel; perm. connection; oppor. to earn $75 wk. comm. and bonus. Room 1440 173 W. Madison-street.

ADVERTISING SALESMEN—SPECIAL ADdition. Good comm. Leads furnished. State exper. Address N H 533, Tribune.

Auto Used Car Salesman.

Permanent connection with live North Shore Buick Agency. New comm. basis. Experience on lot required. See Mr. Benson Friday, 11 a. m., 1572 Maple-av., Evanston.

AUTO SALESMEN — FASTEST SELLING line; demonstrators furnished; flat rate commission. WOODS-O'BRIEN, 6121 Northwest Highway.

AUTO SALESMEN [2]—FOR CHICAGO'S largest Hudson-Terraplane dealer; liberal comm. Bell Motors, 3030 N. Cicero-avenue.

AUTO SALESMEN—PLYMOUTH, DE SOTO dealer; new and used cars; so. side men only. Straight comm. 5442 Lake Park-av.

AUTO SALESMEN—TO SELL PONTIACS. Comm. Some exp. req. Unusual loc. Warner Motor Sales, 750 Diversey. Buc. 1333.

CONDOR PRODUCTS, INC., BUFFALO, N. Y., manufacturers of Scotch Garters and Braces has opening competent salesmen Chicago area, strong following and proven sales ability essential, preference given man in late forties; financial assistance possible; commission with drawing account. Beginning Saturday, August 28. Phone G. C. Bowen, Hotel La Salle for appointment.

ELEC'L TEST. EQUIP. SALESMAN—YOUNG graduate engineer with some exper. in radio and elec. power equip. Salary. State age, exper., and salary expected. Address N D 182, Tribune.

ENGRAVING—LIB. COMM., EXP., DRAW account. Address N G 593, Tribune.

GOOD HUMOR

has openings for salesmen in established territories. Commission and bonus on sales 1451 Irving Park, 4455 Fullerton, 2736 Armitage, 1859 Fulton-st., 601 E. 61st-st

GROCERY SALESMAN—RETAIL TRADE, for Chicago and southern Illinois. $30 a week plus car allowance and expenses. Splendid opportunity. Reply in detail. ADDRESS P H 591, TRIBUNE.

GUM SALESMEN—9. NATIONAL GUM ORganization. Must have car. 6 for South Side territory, 3 on North Side. Comm. See Mr. Watt after 9 a. m. Red Ball Sales Co., 2340 North Racine.

MAGAZINE SALESMEN—WHO ARE joining up with our newest setup are making more commission than they have ever earned and we will prove this by actual field DEMONSTRATION 8-10 a. m., 5-7 p. m. Mr. Shaw Rm. 806, 189 W. Madison-street.

NEWSPAPER SALESMEN

TO SOLICIT SUBSCRIPTIONS FOR THE FASTEST GROWING PUBLICATION IN AMERICA. WE RECENTLY INCREASED OUR COMM. RATES AND OUR MEN ARE GOING TO TOWN. SEE TOM WHITE AFTER 11 A. M., THE TIMES, 211 W. WACKER, CIRC. DEPT., 2D FLOOR.

NEWSPAPER SOLICITORS—PREFER MEN who have had branch office experience; pays sal. and com., about 250 miles east of Chicago. Must give bond. Give age, married or single, phone number, and references. Address B D 42, Tribune.

— — OFFICE APPLIANCE SALESMAN — — Opening for salesman with outstanding company. Leader in its field. Unusual opportunity for permanent connection and earnings; salary and comm. Give full particulars. Address P H 570, Tribune.

OIL, GAS BURNER AND STOKER SALESmen—Salary and commission. Dale J. McGinnis, Norge Sales, 2665 Milwaukee.

PAINT SALESMAN.

Strictly high class, for established trade sales. Territory northern Iowa. Salary, bonus, expenses. Apply by letter only, giving full particulars. The Lowe Bros. Co., 1048 W. 37th-st., Chicago.

STOKER SALESMEN.

Whiting Corp. factory representative will interview exp. stoker salesmen between hours 9-11 a. m. or call for appointment. Real opportunity for right man. Liberal comm. 3150 Irving Park-boulevard. Kev. 2499.

Have opening for experienced sewing machine man with car for sales and service. Salary and comm. paid weekly. Apply Employment Office, 11th floor.

MANDEL BROTHERS

SALESMEN

If you have good education and appearance and are in a position to travel calling on qualified leads for educational business service which we supply, you can make at least $50 a week steadily on comm. We need 2 men and those selected will be given thorough training in the field and backed financially. Applicants 24-34 with some specialty sales experience and car given preference. Apply suite 1012, 130 N. Wells today.

PART TIME WORK.

If you are now employed you can earn additional income in commission every week. Pleasant, dignified work in the investment field rendering a real service to your fellow-man, if you believe people can and should save money. Write giving age and phone No. Address E A 366, Tribune.

SALESMAN—EXPERIENCED, WHOLESALE to represent large Eastern Musical Instrument House in midwest, must have car, travel out of Chicago, previous musical instrument experience not essential. Drawings against commission. Airmail full qualifications Buegeleisen, 5 Union Square, New York for personal interview in Chicago about September 3d.

FIVE MEN,

ambitious. Leads furnished. Excellent training in modern realty merchandising. Executives close deals for you. Drawing acct. against comm. Ask for Mr. Burns today, 9:30 to noon or 3 to 5 p. m. Room 425, Conway Bldg., 111 W. Washington-street.

SALESMEN—GD. APPEARANCE, FLUENT talkers, no high pressure market. Seiberling Tire compounds, no punctures, maintains air pressure, gives longer life to tires, small cost, largest firms in city our customers. National campaign on special price. Big commission to our salesmen. Inquire Mr. Baxter, Room 232, 4554 Broadway.

SALESMEN—CALLING ON DEPT. STORES to handle line of popular and better priced glass gift novelties and book ends, cigarette boxes. Commission basis. Mfgd. by reliable Chicago firm. Mary carry few other small lines. State references and territory desired. ADDRESS N G 534, TRIBUNE.

MEN WITH CARS.

R. E. experience preferred, to handle prospective homeseekers for new, growing development. Salary and commission. MR. BROWN, Room 437, 111 W. Washington-street.

YOUNG COLLEGE MAN

for sales work. Some life insurance selling experience desirable. Must be able to furnish bond. Regular salary and steady employment. Address P G 213, Tribune.

3 MEN WANTED

for our furn. contact dept., $22.50 wkly. to start. Men accepted will be retained. Salary comm. Apply Friday, 10-2:30. 3036 Lincoln.

SALESMEN—WITH CAR; DRAWING ACcount against commissions; new advertising display sold to al imerchants on $1 a week basis. Live wires only. 3745 N. HALSTED-ST., MR. CURTIS.

MEN—2, TO WORK ON NORGE TRAILER with crew; free transportation, all nationally advertised refrigerators, radios and household appliances. Salary and comm. Apply 9 a. m. 3322 W. 26th-street.

BIG PROFITS—TAKE ORDERS PERSONAL Christmas Cards, Stationery. Also 7 Double Value Box Assts. Comm. Free samples. WALLACE BROWN, 36 S. State [Dept. CT].

SALESMAN—HIGH CALIBER, TO SOLICIT savings accounts which are insured up to $5,000. Commission and drawing account. Room 617, 1 North La Salle. Mr. Geary.

CREW MANAGERS AND SALESMEN — TO sell animated signs to stores; comm. Apply 8 to 10 a. m., 4139 Sheridan-rd.

JR. SALESMEN—NATL. APPAREL CO. WILL employ 2 today, Friday; percent and bonus. Make application, 80 E. Jackson, Rm. 1337.

BOYS—17-21; CIRCULATION SALES DEPT. Publishing Co. Salary $70 monthly. Apply 32 West Randolph, Room 700, 8:30-9 a. m.

MEN—FOR NEW CUSTOMER CONTACTS with old estab. furn. house; steady work; comm., bonus. 848 W. 63d or 3320 Lincoln.

EXP. SALESMEN TO CALL ON COSMETIC trade. Also men wanting good side line, Lib. comm. Address M S 96, Tribune.

SOLICITORS—FOR CONSTRUCTION WORK; comm.; draw, if qualified. Doniny Construction Co., 4049 W. Grenshaw, 9-10 a. m.

MEN WITH CARS—SELL CARAMEL APples. Call aft. only., com. 1824 Blue Island.

JR. SALES—CONTACT WK. SILVER. DRW. acct., comm., bonus. 8 S. Dearborn, R. 1305.

SOLICITOR—RUG AND CARPET CLEANING. Sal. and comm. Triangle 3640. 915 E.75th-st.

SALESMEN TO SELL STOKERS AND OIL burners. Liberal comm. 4551 Washington.

HELP WANTED—MEN.

Salesmen.

COMMONWEALTH EDISON COMPANY.

There are several openings in our Appliance Sales Department for neat-appearing, ambitious young men, over 20 years of age, willing to start at the bottom and earn promotion by honest and persistent effort. Experience unnecessary. Thorough training and cooperation given. Compensation: Drawing accounts and liberal commission and bonus to men who qualify. Apply Room 1807, 72 West Adams Street, 8:00 a. m. to 12:00 noon, and 2:00 to 4:00 p. m.

AT ONCE

We will employ several neat appearing men, 25 to 45, of average ability, who desire a permanent connection with a national organization manufacturing electrical unit; must be willing to work 8 hours a day and start at our terms. This means about $40 per week on percentage to start. Employment Manager, Room 618, 203 North Wabash-avenue.

2 MEN—FOR OUR FUTURE FURN. ORDER div.; exp. not nec.; perm. pos. with percentage and will pay $25 and up week to start; neat appearance essential. Apply 10-12 a. m., 2658 West North-avenue.

Miscellaneous.

For Part Time Salesmen and Prospective Buyers.

"LAKE HOMES IN CHICAGOLAND," FRIDAY EVENING, AUG. 27, 8 P. M. Salesmen for part time and those interested in having a home at a lake in Chicagoland—for either summer or all the year round—will be well paid by listening to an instructive talk on Lake Homes to be given in our Auditorium FREE, Friday eve. at 8 p. m. Bring as many adults as you care to. Room 537—160 N. La Salle-street. Starts promptly at 8 p. m.

COLLECTOR

Under 40, expd. on install. accts. Must have small car and be familiar with S. and S. E. territory. Apply 9 to 12. 2225 W. Pershing-rd.

IF YOU HAVE NOT FOUND THE KIND OF position you are looking for, read the Salesmen Wanted ads. Earnings of salesmen are unlimited and many concerns are looking for inexperienced people whom they can train

GAS STOVE SALESMAN—WITH FOLLOWing among real estate managers, banks and ins. cos.; sal. and comm. Vesta Gas Stove Co., 666 Lake Shore-dr., Rm. 641.

GOOD HUMOR

has openings in protected terr.; men making good money; comm. 5107 W. 25th, Cicero.

CANVASSERS—FOR HOME REMODELING, roofing, siding. Expenses and comm. Call 9-12 Associated Constr. Co., 3339 W. Jackson

COUNTRY BOY — 25; NO. SIDE; REFR. stand; southerner pref. Sheldrake 2524.

Employment Agencies.

STENO. $90	SALES ....$100+COM
H. S. Gr. Learn Bus.	Bkkpr. Auto Exp.
Fanfold Biller ..$100	Boy, S. S. Office.

Working Chef, $125 R. B. L.

2 Linotype Operators—Under 40 yrs. Steady work; good shop; start Labor day ...$45

BOYS! BOYS! BOYS!

Machine Shop—Factory—Printing—Garage.

RADIO ASSEM. .$18	METAL SPIN. 70c
RADIO PHASER .$18	TURRET LATHE .90c
SPEAKER ASSM. $18	TOOL LATHE 80c
WASHING MACHINE REPAIRS $25	
RADIO SERV. ...$20	SHEET METAL $1
MACHINIST 75c	REPAIR MACH. ...70c
BELT SANDER ..50c	Wood Assembler ..45c
LATHE HAND ...80c	RIP PLAN. HD. ..50c
2 Groc. Clerks ...$18	2 DELIC. CLKS. $18
Hospital Dishwasher, nite Job.....$40. M.	

All Trades, 16 W. Jackson

POWER PLANT DRAFTSMAN..........$250
2 SALESMEN, Dealer Ex., Un. 35.$175-225
3 YG. GENL. ACTG. DEPT ASSTS.$100-130
YG. COST ACCNT., Extreme So. Side..$125
BOOKKEEPER, Hotel, North..........$95
ORDER DEPT. CLK., Phone Work......$20
STENO., Purchasing Dept. $100
JR. CLERK, Good Penmanship........$65
OFC. BOYS, H. S. Grads., Clean Cut..$65
BLUE PRINT OPERS, 2 yrs. exp.......Open

Glader Corp., 110 S. Dearborn

ACCOUNTANTS—25-30; PERM. $1,800
ACCT., EXPER., WAREHOUSE $2,200
STATISTICIAN, 25 yrs., coll. grad...$1,400
ACCT. 22-26 YRS., UNIV. ED. $1,500
Industrial Sales, 30-40 yrs.............$2,400
Draftsmen, Mech. Engr., 25-40.........$2,400
Elevator Inspector, under 40..........$1,800
INDUSTRIAL Engrs., 35-45, to........$6,500
BUYERS AND MDSERS., DEPT. STORES.

A. J. McCOY & ASSOC., INC.
SUITE 1130. 140 SO. DEARBORN.

COLLECTOR, SO. S., $180.

SALES CORRESPONDENT, Mail order..$100
OFFICE BOYS, errand boys, typists..$45-$60
Tool and Die apprentice, 2 years' exper..80c

Jewish Steno.....$75	Milling Mach.......90c
Mach. Welder.....$1	Spot Welder........45c
HOTEL Painter.$110	BUS BOYS..........$15
DISHWASHERS ..$15	FRY COOKS $20

TRIANGLE, 25 E. JACKSON.

MAGAZINE SPACE SALESMAN.......$5,000
FACTORY MGR., HARDWARE, $325.
RESEARCH CHEMIST—Foods-Metals ..$250
RESEARCH CHEMIST—Varn.-Lacquers.$250
CHEMIST—Asphalt $175
COST-TIME STUDY ENGR., Yng.......$175
Dftsmn.-Detailer—2-3 yrs.' exp. Lite Mfg.$175
ERRAND BOY, Loop, $10.

BUSINESS MEN'S,
Clearing House. 209 South State-st.

BOYS! BOYS! BOYS! BOYS!

Garages, gas stations, etc. Real chances.
3 COLORED SANDERS, RUBBERS ..$15 UP
FLOOR MAN, Hi Class garage ....$16-$18
GAS ATTENDANT, GREASER $25
GREASER, WASHER, 6 days $20
Used Car Mech. ..$25 | Boys, Satur., Sunday.

GENERAL AUTOMOTIVE,
37 W. JACKSON. ROOM 49.

DRAFTSMAN ..$160	ENG., LDY. EX.$280
Steamf., hdy.....75c	Clamp. Wdwkr.......50c
Router Hd. .....Open	Wd.wkr., mach. hd.Op.
Hand Screw......65c	Prod. Lathe..........70c
Millwrights ....Open	Sheet Metal..........75c
Floormen .....$20 up	Cabinetmaker....Open
Greasers ....$18 up	Auto Mech..........$35
Mech.'s helper.....$18	Gas Attds.........$18 up

ROYAL, 184 W. Wash., 2d Fl.

CARPENTER MAINT., 80c.

Foreman, core dept.,	foundry...............$35
Shipping clerk ..$15	Grocery clerk $15
Radio phasers ..60c	Gas sta. attndt...$18
Col. hseman......$21	Counterman $18
Bus boys $15	Griddle men $20
Fry cooks $20	Filipinos $14

MAJESTIC, 25 E. JACKSON.

HIGH SCHOOL GRADS—AGE 25-35 ....$25

Pants Cutter .....Top	Punch Pr. 50c
Engine Lathe 85c	Vert. Bore Op....Open
— — — 12 FACTORY BOYS—$14 — — —	
Machinist	Wd. Worker ......Open
Refrig. Comp.	Sh. Metal—exp.

LOCAL, 30 N. WELLS

HIGH GRADE MEN—NOW EMPLOYED, desiring better positions or more money; arrangements can be made to see you at your convenience. Strictly confidential. The demand is getting better. OCCUPATIONAL, 20 WEST JACKSON, ROOM 1409.

5 GAS STATION, GREASERS......$15-$25
8 Auto Mechanics, all cars.........$25-$40

Gas Sta. helper..$12	Mech. Helper $17
Floormen ....$15-$20	Car Washers..$14-$20

Chicago Garage Owner's.
16 WEST JACKSON. 2ND FLOOR.

SHIPPG. CLERK.$85	LATHE HANDS 90c
Auto Mechs. $35	Paint Mixers 50c
Auto Woodwk. ...$38	Hamburger Boys.$16
Garage Floor $18	Roadhouse Cook..$75
Gas Sta. Attend.$15	Elderly Cook.$75. r.b.
Farm Hand.$35, r. b.	Tavern Cook $15

BUSCH AGENCY, 184 W. WASHINGTON.

YG. HUSKY SHOP BOYS..................$17
Boys, learn machine shop work......40c
Lathe hands. Machinists.
Lic. Engineers. Shipping rm. boys.

LOOP, 36 S. State, Rm. 1310.

9 BNK., CLEAR. HSE. CLKS., YG..$110 UP
STENO., 21-25, insur. exp................$75
Need 20 H. S. Grads., 17-18, Nordic, Prot., this morning, for large financial companies; good starting salaries.
FINANCIAL PERSONNEL, 111 W. Jackson.

MANAGER-HOUSEKEEPER....$150 + APT.

3 hsemen....$75-$70	Couple ......$100 + apt.
2 clerks.........$85-$80	Wall washer $70
2 col. hse......$65-$50	Car washer $30

STANDARD, 1105 Lawrence. Lon. 1227.

MACHINISTS, A1.85c	FOUNDRY ....75c up
Welder ....Open	Die Makers..........$1.05
Boys, loop $10	Machy. Repair..80-85c

TUTHILL, 184 W. Wash., 3d Fl.

PACKER, EXP., LABORATORY SUPPLIES.

Boy, shipping rm.	Hosp. orderly...$50,b.
Htl. cook hlpr.$35,rb.	Soda, lunch.....$65,b.
Col. chef.....$60,r.,b.	Col. hseman..$35,r.,b.

MORRELL AGENCY, 306 W. MADISON.

INDUSTRIAL ENGINEER, $350; 2 STRUCtural Des., 25-40, $50; Heating and Vent. Dft., 25-40, $40; Store Fixture Dft., $40. Architects Agency, 508 S. Dearborn-street.

(6) UNIV. GRADS. (6)

Age 25-35. Retail mdse. exp. $150
SUPERIOR PERSONNEL, 105 W. ADAMS.

SALES CORRESPONDENT....................$150
Claim Adjuster—Freight..............$125-$150
Maintenance—Truck Supervision......$150
S. S. CONSOLIDATED, 1105 E. 63D-ST.

— —10 BOYS—FACTORY; NO EXP.— —
UNION PAINTERS, FACTY LABORER.
LANDSCAPE LABORER, FARMHANDS.
GREAT NORTHERN, 601 W. MADISON.

2 RECENT GRADS. E. E. ....$150-$175
10 boys at once, H. S. grad., Gentile.$50-$70
Assistant Sales Manager, glue mfgr. $250
HARRISON PERSONNEL, 20 W. JACKSON.

STENOGRAPHERS—[4], 20-28 ....$18-$25
Typist—Compt. Oper. 19-21 ....$65
UNIVERSAL PERSONNEL, 28 E. Jackson.

TIMEKEEPER—18-19 YRS. $22.50
JR. CLERK, $75. OFFICE BOY, $12.
RELIANCE, 32 N. STATE.

STRUCT.—MECH. DETAILER........$175-$200
CONSOLIDATED, 11TH FL., 209 S. State.

MACH. SHOP FOREMAN $200
THE BAYNE AGENCY, 105 W. ADAMS.

JOBS, JOBS, JOBS, OF ALL KINDS—ADVANCE, 1028 E. 63d. Plaza 0149.

COLL. GRAD.—STATIONERY PURCH..OPEN UNITED, 209 S. STATE.

BOYS—ELECT. APPRENTICES ....OPEN Capitol Empl., 189 N. State, R. 1509.

HELP WANTED—MEN.

Employment Agencies.

METALLURGIST-ELECTRONICS ..$175-$250
PLANT SUPT.—METAL STAMPINGS.$300
PLANT LAYOUT DRAFTSMAN $225
MECH. DRAFTSMEN—SEVERAL $200
TOOL & DIE DESIGNERS $225
ELECTRO-METALLURGIST $160
TIME STUDY ACCOUNTANT $175
STOCK CLERK—USED AUTO PARTS..$125
BEER SALESMAN ....$110 Plus
Office Boy—Gentile, 18 yrs. H. S. Grad....$60
STENOGRAPHER.$85 | Comptom. Oper..$85

SALESMEN—SALESMEN.
We have 25 salaried positions open.
COLT PRESSMEN ....$20-$32
LINOTYPE OPERATOR—STEADY..$25-$35
GORDON PRESSMEN 40c-45c
KLUGE PRESSMEN—YOUNG $25
PACKER IN BOX FACTORY $16
THOMPSON PRESSMAN—Die Cutting..60c

4 EXP. PACKERS, 40c.

GAS STA. ATTEN.—EXP. $100
BAND-JIG SAW OPERATOR 70c
SHEET METAL DOUBLE SEAMER 45c
CASH REGISTER REPAIR MAN $40
BOY, LIQUOR STORE, NORTH SIDE.....$15
HUSKY LABORER—HOT WORK $22
2 MATTRESS FILLERS $25
Machine Dishwasher—7 Hours 6 Days.$14, bd.
LAUNDRY SORTER—WEST $17
SODA DISPENSERS—SEVERAL $20
BUS BOYS—LOOP $15
YOUNG PUNCH PRESS OPERS. 35c
BOYS—LITE FACTORY, NO EXP.....$10-$15

Cadillac, 14 E. Jackson

— — — 2 SPECIALTY SALES, $150 — — —
COLLEGE GRAD., FINANCE...............$100
N. C. R. OPERATOR, HOTEL...............$100
Hotel Bookkeeper, full chge..............$100

Silk Screen Squeegee, $20.

DRUG CLERK [NOT REG.] SOUTH....$25
STOCK RECORD CLK., SOUTH............$14
Auto accessories, credit exp...............$90
3 BOYS, HUSKY, NO EXP $15

Experimental Machinist, $1.

Hotel Clerk ..$65 r.	Coffee Boy ..$45 r.b.
CARVER $22	FRY COOK $75
DISHWASHER $14	BUS BOY $14
COUNTER MAN .$18	Porter, $13.50 meals
HOUSEMAN $75	WAITER ....$6 tips
YOUNG MAN, LEARN HAMBURGER....$65	
YOUNG MAN, LEARN FOUNTAIN......$14	
2ND BAKER $25	BAKERS Helper.$15
GROCERY CLK. .$20	GORDON Feeder .$20

WABASH, 202 S. STATE
ROOM 900 CENTURY BLDG.

MGR., TECH. DEPT., OUR OFFICE. Private agcy. exp. prfd., established dept. Operating natly.; real opportunity.
. . 2 PAINT SALESMEN . .
Prev. exp. contacting dealers, lumber yards, Illinois, Iowa terr. $2,400 + exp. + bonus
4 INDUS. SALES, ROAD TERR.......$175+
Credit man, wholesale drugs..............$125
ASST. PHARMACIST, SO. SIDE..........$130
Rate clerk, Chgo. trucking exp..........$125
FREIGHT SOLICITOR, TRUCKING.
Know shippers to Ill., Ind., Ohio., Mich.$150
Asst. store mgr., 10c to $1 exp...........$90
LAYOUT MAN, STRUC. STEEL...........75c
COUPLER MAKER, STRUC. STEEL.......85c
SHEET METAL LAYOUT.....................75c

Grocery clk. $15	Auto mech. $30
Comb. welder 75c	Factory boy. ..$17.50
Boy to learn sandwich work.............$15	
Young man, refreshment stand..........$15	
Soda man $22.50	Bus boy $13

S-H-A-Y, 14 W. Washington.

BOOKKPR. $70-95	COST ACCT. $150
Travel Auditor..$60	Office Boys $65
Steno., export doc.$30	Time Study Eng.
Machinists $1	Sheet Metal Lo. 90c
Cabinet Maker...$40	Tool & Die....$1.15
Upholsterers 90c	Lathe 90c
Tall Boys $13	Hand screw setup..70c
Shop Boys 35c	Pol. and Buff....85c
Bus Boy $15	Tav. Porter.$30, r..b.
Club Bus Boy.$50,r.,b.	Dishwasher $13
Sht. Order Cook...$16	Counterman $15

MONARCH SYSTEM
166 W. WASHINGTON. 4TH FLOOR.

ESTIMATOR—SCREW MACHINE PRODucts; age 30 ....$175
BELL CAPTAIN—MARRIED; 30 YRS.$60-T.
HOTEL CPLE.—MGR. & HSKPR.$125, apt.

Shipp'g-Typ. $19.50	Hsemn-Paint.$65-Apt.
WOOD SHOP FOREMAN ....Open	
Carpenters ....Open	Plater's Help 40c
Gas Attends. $18	Floorman $20
2d Cook .....$25-R.B.	3d Cook .....$20-R.B.
4 Dishwshrs.$15-R.B.	Kitch. Helpers $20
Fountain $21	Counter $20

NORTH SHORE CONSOLIDATED, 1001 LELAND-AVENUE.

Employment Service.

SALARIED POSITIONS—SEE OUR AD. THIS column Sun., Wed. R. W. BIXBY, INC.

TRADE SCHOOLS—MEN.

Shop Help in Demand.

LEARN
TOOL & DIE MAKING
MACHINIST TRADE
Automatic Screw Machines.

Get experience on actual machine work. Train in the most complete training shops in America. You are trained in modern and practical methods. Jobs open at good pay. FREE EMPLOYMENT HELP. Start now; day and evening. Low fee. Write for FREE illustrated books. VISIT OUR SHOPS TODAY.
Allied Screw Machine Co.
[SCHOOL DIVISION.]
609 W. Lake-st., Dept. T. Haymarket 1136.

WELDING

4 to 6 weeks of our intensive training will put you in a position to earn up to $1.50 per hour. The demand for good welders has exceeded the supply for the last 8 years. GREER COLLEGE, 2027 S. WABASH.

MACHINISTS

Finest machine shop training world over. No crowding. No production. 100% Training, Employment Service. ESTABLISHED 1902—25,000 GRADUATES. Greer College, 2027 S. Wabash. Cal. 4600.

AIR CONDITIONING

should excite the live wire who really wants an opportunity for steady employment and good pay. Interesting and easy to learn under R-A-C-I. Industry supervised method. Come and inspect our laboratory and shops—finest in America. Write or phone for admittance pass and "Vital Faccts." Refrigeration and Air Conditioning Institute, 2152 Lawrence-avenue. Phone Longbeach 6100.

The March of Diesel Is On!

General Motors announce a new $1,500,000 Diesel plant. All major railroads now buying Diesel equipment. Investigate Diesel opportunities now. Learn more about the place you might occupy in this new field. Send today for free new booklet "March of Diesel." **Hemphill Diesel Schools,** 2022 Larrabee-st., Chicago. Ph. Lin. 8630.

. . . . . . New Regulations and increased business make the career of
TRAFFIC MANAGERS
very profitable and interesting. To qualify for such a position visit, 10 a. m.-8 p. m., or write. COLLEGE OF ADVANCED TRAFFIC, 330 S Wells-st Dept. C4. Harr. 8649.

$105 TO $175 MONTH

Get a Government Job. Pleasant work. Paid vacations. Men—women. Try next Chicago examinations. Common education usually sufficient. Experience or influence unnecessary. Full particulars, list jobs, and sample coaching — FREE. Write today. Franklin Institute, Dept. 116-K Rochester, N. Y.

AIR CONDITIONING

and refrigeration boom now on. Authorities state trained men urgently needed. Get free booklet, "The Air You Breathe." It may show you the way to a career in this big field. Investigate. Act now. THERMO AIR CONDITIONING INSTITUTE, Office 1003 Builders Bldg., 228 N. La Salle-st., Chicago

MEN WANTED, 16-45,

to prepare days-evenings or at home for SHOWCARD—SIGN—POSTER ART ADVERTISING LAYOUT—CARTOONING DESIGN—PERSPECTIVE—COLOR. Jobs waiting. Low cost. Easy terms. ACME STUDIOS, 24 W. Hubbard. Sup. 1755.

FIND YOUR LIFE'S VOCATION IN ELECtric arc welding. "Gigantic New Industry." Learn by thor., approved practical methods. Qualify for Welding Oper. Technician Eng. Pos. secured for grads. Estab. 34 years. Catalog FREE, write School of Engineering 1020 N Broadway, Milwaukee, Wis.

NO CLASSES NECESSARY FOR
U. S. GOVT. JOBS

Former U. S. examiner helps you. No cost if unsuccessful. Men, women. Write A. R. Patterson, 77 W. Washington, R. 715. Fra. 9784.

— LEARN MECHANICAL DENTISTRY — Positions pay $30-$100 Per Week. Short course. Easy to learn. FREE placement bureau. Day-eves. Write-visit our lab. NATIONAL School Mechanical DENTISTRY Dept. A-2, 10 W. Jackson-blvd.

MEN—DUE TO INCREASED DEMAND FOR Marinello hair stylists in Beauty Culture we will make special offer to all who register by Aug 31. Read the Marinello Co-ed advertisement under Trade Schools—Women.

MEN—LEARN BARBERING AT MOLER'S and be placed in the better shops at better salaries. Wonderful demand for help. Call, phone, or write. Moler System, 177 N. STATE-ST. CEN. 6893

WILL TRAIN RELIABLE MEN IN SPARE time to service elec. refrigerator, air conditioning. For information phone Del. 5350 or write Utilities Inst., 404 N. Wells.

AIR CONDITIONING.

New jobs, new opportunities. Book free. CHICAGO TECH. [13A], 118 E. 26th-street.

MALE SECRETARIES IN GREAT DEMAND; 3-6 mo. Courses day or eve. Placement free. Century College, 105 W. Madison, Fra. 8478.

WINDOW DISPLAY SHOWCARD WRITING Ray School 116 S Michigan-av Chicago

LEARN AUTO MECHANIC—BODY FENDER Federal Auto Engr. 2040 Washington-blvd

— WELDING ACETYLENE ELECTRIC — T. & T. Welding, 663 Randolph.

WANTED TO BUY.

GUNS, TACKLE, GOLF CLUBS BOUGHT, sold, traded. Klein's, 508 S. Halsted-st.

WANTED—JUNK, SCRAP IRON, METAL. Highest cash prices paid. Prospect 2269.

SCALES.

SCALES SOLD AND REPAIRED — GUAR. Columbia Scale Co., 2439 N. Crawford-av.

HELP WANTED—WOMEN.

Stores and Offices.

— — — BAKERY SALESLADIES — — — Neat, reliable. Permanent position with well-known concern. See Mr. Niesen at 3948-50 W. Madison-street.

BAKERY SALES GIRL—CAPABLE OF trimming windows. 3645 Lawrence-av.

Bookkeeper-Accountant,

Permanent position; to handle complete set of books. Must be expd. Give age, exper., and salary expected. Wholesale grocer, South Water Market. Address P N 488, Tribune.

BOOKKEEPER TO HANDLE COMPLETE set of books; must be exp.; give full particulars, age, education, experience, etc. ADDRESS N G 590, TRIBUNE.

BOOKKEEPER - STENOGRAPHER — COMplete set of books. State experience and salary. Address N H 536, Tribune.

CASHIER

Assistant, experienced in cashing checks, gas and light; dept. store, South Side. Give ref., exp., age. Address N D 576, Tribune.

DEMONSTRATOR—EXP., FAST SELLING household item. Gd. sal. and comm. Out-of-town loc. 154 E. Erie, R. 410, Apt.10AM

DRESS SALESLADIES—EXPD. ONLY, FOR new South Side store; good pay; steady work. Apply 342 N. Michigan.

HOSIERY SALESLADIES.

We are looking for experienced hosiery salesgirls who are otherwise employed, for Tuesday evening, Thursday evening, and all day Saturday work. This is an excellent opportunity for the right people for the pay is far above average and the work steady all the year around. Apply 811 S. WABASH, 2D FLOOR.

MILLINERY SALESLADIES.

Experienced. Steady and extra. For Chicago loop and neighborhood stores. Apply NATIONAL NAMPEL, 322 N. Michigan-av.

MILLINERY SALESWOMEN.

Exp., for part time and steady work. Consumer's Millinery Stores, 1144 S. Canal.

— — MILLINERY STORE MANAGER — — 63d and Halsted-st. One Price Store. Apply 615 Diversey. Ph. Diversey 2074.

RECEPTIONIST, SWITCHBRD.—DOCTOR'S office; West; part time; state age, salary. Address C X 571, Tribune.

SALES LADIES — EXPD., FOR LADIES' coats. Highest salary paid. Polish speak. pref. Feen's, 1330 Milwaukee.

STENOGRAPHER-BOOKKEEPER — BETW. 25-30, to learn reducing business; must be 5 ft. 7 inch. tall or more, weigh between 145-170, and live on South Side. Will train right party to manage business. Apply 1208 E. 63d-street.

STENOGRAPHER—BY N. S. R. E. OFFICE. Must be neat appearing and alert. Gentile. R. E. exp. and some knowledge of bkkpg. preferred but not necessary. $16. Address P F 343, Tribune.

STENOGRAPHY—YOUNG LADY, UNDER 25, in highly cultural environment. Salary $85. Address N H 534, Tribune.

STENOGRAPHER — EXPERIENCED ACCUrate at figures, neat, and assume responsibility. Steady. Address P N 97, Tribune.

STENO.—EXP., NEAT APP., $12; GD. OPP. for adv. Heatpower, Ltd., 318 W. Wash.

STENOGRAPHER—YOUNG GIRL, SOME EXperience; permanent. 2001 S. State.

STENO.—KNOWLEDGE BKKPG.; STATE salary to start. Address P N 174, Tribune.

STENO.-BKKPR. - ASST. EXPERIENCED; give details. Address N G 586, Tribune.

STENO.-BOOKKEEPER—PART TIME. SML. ofc. 40c per hr. Address P G 119, Tribune.

Executives and Managers.

WE HAVE SEVERAL PERMANENT OPENINGS AS MANAGERS OF MILLINERY STORES OR DEPARTMENTS

Some in Chicago and some out-of-town. A very nice proposition will be made, including drawing account and percentage of sales, and also a share in the profits to the proper people. Apply: NATIONAL NAMPEL, 322 N. Michigan-av.

Professions and Trades.

BEAUTY OPERATOR—ALL AROUND AND manicurist; good wages and comm. Good opportunity. 36 W. Randolph. Dear. 8747.

BEAUTY OPERATORS—LOOP FOLLOWING $20 and half over $40. All around work. Call Friday. 7 S. Dearborn, Room 1700.

BEAUTY OPERATORS—1ST CLASS FINger waver and perm. waver. Gd. salary. Fine opp. for right girl. 1518 W. 18th-st.

BEAUTY OPERATOR—EXPERIENCED FINger waver and manicurist. None other need apply. 1955 West Madison-street.

BEAUTY OPER.—EXPERT FINGER WAVer and manicurist. Salary. 5427 N. Clark.

BEAUTY OPERATOR — A1; EXCLUSIVE shop. Pay well. 164 S. Oak Park-av., O.P.

BEAUTY OPERATOR—EXP., ALL AROUND. Good salary. Steady. 4416 Broadway.

BEAUTY OPERS.—EXP.; STEADY AND part time. 6359 N. Maplewood-avenue.

BEAUTY OPERATOR—ALL AROUND EXperience. Steady. 5052 Sheridan-road.

BEAUTY OPERATOR — GOOD FINGER waver; 3 days a week. 4254 Milwaukee.

BEAUTY OPERATOR — MUST BE EXP. Stdy.; gd. sal. 4107 W. Roosevelt. Law.6548

BEAU. OPR.—ALL ARD., EXPERT, F. W. and manic. A1 salary and shop. 1417 Morse.

BEAUTY OPERS.—ALL AROUND; EXP.; steady and part time. 2715 W. 63d-street.

CURTAIN GIRLS—EXP. ON PINLESS CURtains; also finishers. 7611 N. Paulina.

DANCING TEACHER—TO TAKE OVER GD. class in State capitol in nr. Westrn. City; teach all type. Hyde Park 3877.

DRESSMAKING OPERATOR—EXPERD. ON dresses, suits. 3803 W. Roosevelt-road.

FINISHERS—EXPD. ON WOMEN'S COATS. Eisler Bros., 23 E. Jackson-boulevard.

FITTER—EXCELLENT OPPORTUNITY FOR high class dressmaking fitter presently employed who is willing to go to S. F. Perm position with high sal. Replies strictly confidential. Give full details, age. Reply promptly. Address A 540, Tribune.

FUR FINISHER — EXPERIENCED; 145 Vine-st., Park Ridge. Phone P. R. 92.

HAND LAUNDRY SHIRT FINISHER — Steady, exp.; white. Apply 911 School-st.

HOOVEN OPERATOR.

Part time. Must understand equipment and operate perforator efficiently. Mr. Lotz, Haymarket 7855.

LAMP SHADE ARTIST—EXPERIENCED AT painting designs. ROBERTS STUDIO, 549 West Randolph-street.

LAUNDRY CHECKERS AND MARKERS—Steady jobs, good pay. 5409 W. Lake.

MILLINERY DESIGNER AND COPYIST. Experienced only. Also workroom girls. 711 Church-st., Evanston.

MILLINERY MAKERS — SALES ABILITY; gd. pay. Peacock, 17 N. State-st., R. 1112.

NURSE — FOR SCHOOL, PREFERABLY mother with boy. 605 Lake-street, Oak Park. Phone Euclid 10406.

PACKERS—FANCY, EXPD. ANDES CANdies, 357 N. Central Park-avenue.

POWER MACHINE OPERATORS—EXPERIenced cotton goods, children's dresses. 159 North State, Room 608.

PRESS OPERATORS—SHIRT FINISHERS, exp., and all around girl; white. The Leading Wet Wash Laundry, 2420 S. Western.

PRESS OPERATORS — WHITE, EXP. ON shirts also a folder. 4248 Elston.

PRESS OPERATORS—WEARING APPAREL and shirts. Laundry, 5533 Cottage Grove.

SEAMSTRESS—EXPD., NIGHT WK.; STOCKHOLM LAUNDRY, 2015 W. Cermak-road.

SEWING MACHINE OPERATORS — EXP.; day shift, 7 a.m. to 2:30 p.m.; night shift, 3 to 11 p.m. Kingsbury Mfg., 2646 W.Taylor

SHIRT PRESS OPERATORS AND FINISHers—Expd.; steady work; good pay. Apply Loyal Laundry, 3008 Broadway.

SHIRT FINISHERS, SHIRT PRESS OPERS. Steady jobs. Good pay. 5409 W. Lake.

Silk Lamp Shade Makers.

Experienced only need apply; good pay. FINETONE, 223 W. Erie-street.

SILK SHADE MAKERS—EXPERIENCED. Rindsberger Mfg. Corp., 18 E. 24th-street.

TRANSFORMER — AUTOMATIC MULTIPLE coil winders on fine wire; at least 3 yrs.' exp. UTAH RADIO, 820 N. Orleans-st.

TRIMMERS AND MAKERS WANTED FOR high class millinery. 2816 Milwaukee-av.

WANTED — EXP. FINE MILLINERY maker. Room 915, 25 E. Washington-st.

Household Help.

COUPLES — FOR ADVERTISMENTS FOR couples see separate subheading "Couples" immediately following this subclassification

COOK—WHITE, 20 TO 35, GENERAL housework experience, 2 adults, 2 children. Stay. No laundry. $10. Beverly 6722.

COOK—WHITE; REFERENCES. CALL DREXEL 6998 AFTER 10 A. M.

COOK—WHT., EXP., SERVE., PERSONAL ldry., kitnt. apt.; no hswk.; refs. Fai. 6561.

COOK—EXP., WHITE, CITY REFS. REquired. 3 in family, adults. Long B. 0413

COOK, HSWK.—WH., NO LAUND., OWN R., bath; small fam. $12-$15. Midway 5515.

COOK—WHITE FIRST FLOOR WORK. Phone Winnetka 1309.

ELDERLY OR MIDDLE AGE WOMAN TO care for children, board and room. Salary. Brunswick 8162 after 6 p. m.

GEN. HSWK.—EXP. WHITE 25-30; NO laundry of windows. Plain cooking; own rm., bath. $12. Sunnyside 9211.

GEN HSWK., WHT., NO COOK., NO LDRY. asst. baby; 2 adults; good pay. Ind. 4256.

GEN'L HSWK.—25-30; 6 RM. APT., PL. CK. Rm.-bath. 7516 Eastlake. Rog. Pk. 3726.

GEN. HSWK.—WH., NO LAUN., OWN RM. and bath. Like child. Good pay. Mid. 6944.

GEN. HSWK.—WH., 20-35, NO LAUNDRY, like children; refs.; stay; $9. Key. 6039.

GEN. HSWK.—EXPD.; WHITE; CATH.; 2 children; own rm.; $8; ref. Austin 2806.

GEN. HSWK., COOKING—EXP., NO LDRY. Adults; own rm., bath, $10. Lak. 7420.

GEN. HSWK.—20-35, PL. COOK, LIKE CH. Other help. Good pay. Hyde Pk. 6869.

GEN. HSWK.—WH.; NO LAUNDRY; PLAIN cooking; exp. not essential. So. Shr. 5769.

GENL. HSWK.—WHT.; EXP., OWN RM. AND bath. Phone Village 6087.

HELP WANTED—WOMEN.

Household Help.

Girl, White, 20-30 Yrs.

Gen. hswk.; care 10 yr. old girl; exp. req., $8-10; stay. Saul. 3744½ Pine Grv. Buc. 9671.

GIRL — YOUNG, LIGHT HSWK.; PART care child; stay; Sundays off. Jun. 4905 Thurs. after 5 or Fri. a. m.

GIRL—WHITE, EXP., GEN. HSWK., COOK; no laundry. References req. Stay. $12-$15 Beverly Hills. Call Cedarcrest 1943.

GIRL OR WOMAN, WHITE—STAY; GEN. hswk.; no laundry. $8; nice home. 6126 N. Washtenaw, 1st. Hollycourt 6552.

GIRL — WHITE; GEN. HSWK.; PLAIN cooking; no laundry. Cedarcrest 1838.

GIRL—WHT., 20-30 YRS. GEN. HSWK. NO laun. 2 chlrn. Stay. $7-$8. Midway 2378.

GIRL—WHT.; HSWK.; NO COOK.; NO WASH. Own rm.; $6. 937 Sunnyside. Sun. 9647.

GIRL—WHT.; LIGHT HSWK.; GOOD COOK; stay; small fam. Fairfax 4065 aft. 6 p. m.

GIRL—WH.; AGE 25-35; GEN. HSWK.; GD. hm.; no ldry.; stay; $7-$8. 1525 S. Avers.

GIRL—WHITE OR COL.; LIGHT HSWK.; 1 child; go nights. 3205 Maypole. Mrs. Cash.

GIRL—2D. MUST BE EXPERIENCED. Best references. Phone Fairfax 2984.

GIRL—18-30; NO HEAVY CLNG.; 3 YR. child; own rm., bath; 8-10. Fairfax 0700.

GIRL—WHT., GEN. HSWK.; NO COOKING; stay. 5540 Kimball. Keystone 4121.

GIRL—GEN. HSWK. GOOD, PLAIN COOK. Refs. Own rm., bath. No ldry. Ken. 2551.

GIRL—WHT.; GEN. HSWK.; NO LAUN.; 2 adults; $6 week. Stay. Sunnyside 4022.

GIRL—GENL. HSWK., PL. COOKING, BEtween 20-30. Must be expd. $10. Rad.2098

GIRL—WH.; EXPD. HSWK.; KNOWL. JEWish cook; no ldry. $12. 7434 Chappel, 2d.

GIRL 20-35 WHITE, GEN. HSWK.; EXP.; own room and bath, $8. Holycourt 5097.

GIRL—LIGHT HSWK., 2 CHILDREN, STAY Sundays off, $5. Armitage 7876.

GIRL—WH., GEN HSWK.; PL. CK.; OWN rm.; 2 child.; $7. Braude, 3710 Pine Grove.

GIRL—EXPD., WHITE, GEN. HSWK. NO heavy laundry. Own rm., $8. So. Sh. 7815.

GIRL—WHT.; EXPD. GEN. HSWK.; GOOD home; like children. $10. Saginaw 6633.

GIRL—WH. STAY, GOOD PAY. GUTTERman, 3228 N. Keating. Pensacola 4683.

GIRL OR WOMAN—HSWK., NO COOK.; own rm., 3 adults, $6. 1631 N. Nagle-av.

GIRL—WH. 25-30; GENL. HSWK., STAY. Children. Rockwell 9421.

GIRL—WHT.; GEN.; COOK, SERVE; 25-30; no ldry.; 2 adults; $12 to $14 wk. Lon.5643.

GIRL—WH.; 1 SCHL. CHILD; SM. APT.; no cooking, laun.; stay; gd. sal. Key. 7606.

GIRL—GEN. HSWK. 20-30 YRS.; NO LDRY. Assist cooking; white; $8. Briargate 7667.

GIRL—GEN. HSWK.; 2 ADULTS; GOOD home, stay. M. Roth, 2922 Palmer.

GIRL—WHT. GEN. HSWK. STAY NIGHTS 6335 N. Claremont. Sheldrake 5454.

GIRL, 20-35, WHT.—1 YR. BABY, HSWK.; ckg., no ldry.; rm., bath; gd. pay. Hol. 2254

MAID—WHITE; GENERAL HOUSEWORK, plain cooking, clean.; no heavy laundry; 2 children; own room and radio; references; $10. University 2250.

MAID—REFS. REQ. MUST BE ABLE TO take care 10 mos. old baby. Germ., Swed. pref. Pay well. 164 S.Oak Park-av., Oak Park.

MAID — WHITE, PROTESTANT, EXPD. genl. hswk., no cook., boy 6 and 10 yrs., refs. Own rm., bath, radio. Ph. Glencoe 1993.

MAID, 25-35—GEN. HSWK.; ASSIST 2 chidrn.; no ldry., $10-$12; stay. Lak. 8860.

MAID—GENERAL HOUSEWORK, COOKING; room, bath; good salary. Dorchester 6536.

MAID—GEN. HSWK.; 3 IN FAMILY, NO WASHING. PHONE CEDARCREST 2208.

NURSE — PRACTICAL; NIGHTS ONLY; North Side. Apply 2440 W. Congress-st.

NURSEMAID—WHITE, 20-25, CARE SCHL. children, own rm., $7. 6333 Kenmore.

PRACT. NURSE—CHGE. 2 SCHOOL CHILD. Lt. hswk.; $10-$12. Ref. So. Shore 6537.

SECOND MAID—EXP.; SCANDINAVIAN OR German. Not over 35. Good references necessary. $15 week. 6955 Bennett.

WOMAN — WHITE, EXP., GEN. HSWK., neat, courteous; refs.; asst. ckg.; some ironing; own r.; gd. home; $8. Elmhurst 1880.

WOMAN—EXP. GEN. HOUSEWORK. COOK. Stay; nice room. 2 school children. No heavy laundry; ref. $10. Plaza 4055.

WOMAN — PROT., HSWK., COMPANION, adults; home more than wages. Nor. 5539.

WOMAN—WH. GEN. HSWK. LT. LAUNDRY. 3 adults, 1 child. Stay. $8-$9. Hol. 5612.

THE TRIBUNE OFFERS SPECIAL LOW rates to persons advertising for positions. For further information stop at the Want Ad Office, Madison and Dearborn-streets, or in the lobby of Tribune Tower.

Couples.

COUPLE—HSKPR., HSEMAN.; RELIABLE, clean; apt., board, and $50 mo. Ken. 6801.

MAN AND WIFE—WHITE; COOK., 1ST floor work, houseman, etc. Winnetka 1309.

Clubs, Hotels, and Restaurants.

CASHIER—[1], WAITRESS [1] FOR HIGH class tearoom, 11 a. m. any morning. 505 Main-street, Evanston

COOK—WHITE, LIGHT LUNCHES, HELP wait on counter, $14; every other aft. off; no Sundays. Apply 116 W. Madison, 2d flr.

FOUNTAIN GIRLS—2, MUST BE EXPERIenced and fast. COLLEGE CENTER DRUG, 1660 West Van Buren.

FOUNTAIN GIRL—EXP.; DAYS; SUNDAYS off. Apply 2842 Sheridan-rd., Drug store.

GIRLS—FOR SODA FOUNTAIN WORK; expd only; steady positions; good salary. Union Drug Co., 3459 S. Halsted.

HEAD WAITRESSES—3, EXPERIENCED. HITCHING POST, 1342 East 53d-street.

HOUSEKEEPER — FOR 200-RM. HOTEL. Loc. hotel exp. nec. Age 30-35; sal. $50 mo. and rm. See Mr. Ebert at 25 S. Dearborn-st.

LUNCHEONETTE GIRL—LIVING ON NO. Side. No exp. needed. 2732 West Devon.

WAITRESSES—MUST BE EXP.; 6 DAYS week. Ellis Restaurant, 1003 E. 82d-street.

WAITRESSES—MUST LIVE ON WEST SIDE. Thoroly exp. Highest salary. Este. 1145.

WAITRESSES—SOME EXP. SMALL, NEAT, young. Hitching Post, 1342 E. 53d-street.

WAITRESSES—EXPD., FOR LUNCHEONette. Apply 1825 Montrose-av.

WAITRESSES — EXP.; GOOD SALARY; steady work. 156 E. Ohio-street.

WAITRESS—EXP. 6 DAYS, NO SUNDAYS. Harris Grill, 72 East Madison.

WAITRESS — EXP.; SHORT HOURS; NO Sundays. Acme Drug, 200 W. Washington.

WAITRESSES — AT ONCE; MUST HAVE exp.; gd. wages, gd. tips. 158 N. Wabash.

WOMEN—2, WHITE, 30-35 YEARS, EXP. IN making sandwiches and operating steam table; steady employment. 4600 Broadway.

Nurses' Registries.

NURSES—FOR INST. AND PRIV. DUTY. Abbott Nurses Service, 5063 Kenmore.

Saleswomen.

CHRISTMAS CARDS. MAKE 100% PROFIT selling the Famous Blue Ribbon Assortment. New exquisite, fast selling. 10 other big values and Combination Offers. Write TODAY for samples. BOULEVARD ART PUBLISHERS, 17 N. Wabash, Chicago.

FIVE WOMEN

Ambitious. Leads furnished. Excellent training in modern realty merchandising. Executives close deals for you. Drawing acct. against comm. Ask for Mr. Burns, today, 9:30 to noon or 3 to 5 p. m. Room 425, Conway Bldg., 111 W. Washington-street.

GIRLS—OVER 18, $12 A WK. AND BONUS; outdoor work; foods; exper. not nec. Call 2 to 5, 208 W. Washington, R. 613.

GIRLS—NEAT AND BUSINESS LIKE with personality, to sell tickets; comm. Apply 3118 N. Ashland, Mr. Moffett.

WOMAN—OVER 30, AV. FIGURE; APPAR. Lib. per cent. expenses; no exp. nec.; splendid future. Address P G 191, Tribune.

LADY—OVER 30; LADIES' WEAR DEPT.; $18 sal., bonus and commission; also part time workers. 316 S. Wabash, 5th floor.

MAKE $5 DAILY COMM. SELLING XMAS cards with name imprinted. FREE SAMPLES. Cornet Co., 229 W. Washington.

SELL CHRISTMAS CARDS — BIG COMM THE GROGAN CO., 122 S. MICHIGAN.

COLL. GRAD., 25-40, CHRISTIAN SERV. Guar. comm. inc. R. 602, 1018 S. Wabash

Miscellaneous.

ACTRESS—PROF., DRAMATIC, RELIGIOUS play opening here; clever amateur considered. Mr. Hughes, R. 903, Auditorium Bldg.

— — CHORUS GIRLS—EXP. APPLY — — ROOM 505, 36 W. RANDOLPH.

HSKPR.—EXP. RENTER IN RMG. HSE. Exch. services for furn. apt. 6547 Kimbark.

Employment Agencies.

Corboy-Calvin, 20 W. Jackson

COMMERCIAL AND LAW DEPARTMENTS. STENOG., ADVER. EXP.; UND. 30.....$30

4 TYPISTS, $65-$80.

Elevator Opers. [6], age 18-25.......$65-$80
SUPERIOR PERSONNEL, 105 W. ADAMS.

STENO.-P. B. X. OPERATOR $80
P. B. X.-RECEPT.-TYPIST $85
CREDIT INVESTIGATOR $17
HAHN-MARTIN, 7 S. DEARBORN-ST.

—SECRETARY TO EXECUTIVE.......$110—
DICTAPHONE—5 DAY WK.; LOOP EXP.
RELIANCE [Miss Young], 32 N. STATE.

MAIDS—WHITE, COL., $60-$42.50
Swbd. oper.........$70; Linen room.........$60
STANDARD, 1105 Lawrence. Lon. 1227.

5 STENOGRAPHERS, AGE 22-26, GOOD personality, $18-$23. American Railway Bureau, 11 S. La Salle-street. Room 1107.

COOK, EVANSTON, $22; PASTRY, $20; kitchen cleaners, $12, mls.; pantry, $60. Modern Hotel Bureau, 870 N. State.

STENO.—5 DA. WK.; LEGAL EXP...$100
2 EXCEP. BEGINNER STENOS.........$75
THE BAYNE AGENCY, 105 W. ADAMS.

DIET KIT. ....$65-B.	NURSE'S AID..$50-B.
Hotel Maids $60	Bus Girl ....$14-B.

MORRELL AGENCY, 306 W. MADISON.

COOKS $10-$20; WAITRESSES, $8-$13 Hotel mds., $45-$55. GROVE, 852 E. 63d.

COOK—PRIVATE, NO HSWK.........$18-$20 SHAY, 936 N. MICHIGAN. OPP. DRAKE

VEGETABLE WOM., $15; COL. MAIDS, $45 wht. housemaids, $12-$18. Elite, 57 E. Oak.

LEGAL STENOGS. — TEMP. AND PERM. TANNER PERSONNEL, 209 S. La Salle.

HELP WANTED—WOMEN.

Employment Agencies.

STENO.—GENERAL DETAIL $85
POLICY WRITER—STEADY $75
ELEVATOR OPERA.—NO EXP. ATTR..$18

BAKERY SALESGIRLS, $14.

POWER MACHINE Oper.—Several ..$14-$18
ASSEMBLERS—21-26 years $12
GIRLS—NO EXPERIENCE ....$14-$15
SALESGIRL—POLISH, H. S. GRAD. $16
5 GIRLS—NO EXPERIENCE, TEARM..$12
COUPLE—MGR., HSKPR. ....$100, apt.
HOUSEKEEPER—30-40 YEARS ...$50, Rm.
Cook—No experience | Hotel Maids $60

Cadillac, 14 E. Jackson

COMB. STENO.-DICTAPHONE, DET..$135
STENO., Large Volume.....................$110
STENO., Cosmetic Exp.......................$85
STENO.-COMPTOMETER OPER. $80
STENO., Serial Typing........................$70
STENO.-BILLER, Extreme West.........$60
FULL CHGE. BOOKPR., OFC. MG. N. S.Op
PROOFREADER, Young, Loop...........$22
SKIP TRACER.....................................$15
COMPTOMETER OPER. & TYPIST, So..$80
COMPTOMETER OPER. TYPIST, Loop..$65
COMPTOMETER OPER., Steel Exp......Open
NATL. CASH REG. SUPERVISOR....$40 wk.
DEMONSTRATOR, Leave City $30

Glader Corp., 110 S. Dearborn

SEE MISS HART.

2 RAPID TYPISTS, 5 DAYS.................$65
Comp. opr.-typist, 5 days.....................$85
Cashier, asst. bkkpr., typist, loop........$80
Coil winder, any kind of exp................$18

Solderer $18	Waitresses $15
Power machine ..48c	Fountain girls......$16
Bus girl, no exp..$10	Punch press.........$18
Pastry cook, $20, r.b.	Learn radio...........$12

WABASH, 202 S. STATE
ROOM 900. CENTURY BLDG.

STENO., SWITCHBRD., $100

COMPTOMETER OPER., LOOP $80
CREDIT CORRESPONDENT-STENO........$85
DEMONSTRATOR SALESGIRL, LOOP ..$70
4 BEGINNER STENOGRAPHERS $60

Labelers $16	Punch Press $17
Assemblers $14	Packers $14
Bindery Girls $15	Bakery Sales $15
Kick Press $14	Girls, no exp......$10

TRIANGLE, 25 E. Jackson.

2 STENO.-SEC'YS.......................$115-$130
5 STENOS., 1-3 YRS.' EXP......$75-$100

Typist, Rapid $75	Steno.-Dict. $110
SWBD.-TYPIST, HOSPITAL....$50, MEALS	
Sales—Hosiery, Purses, Age 19-25.......$15	
Demonstrator $18	26 Game ..$12+com.
Power Machine—Leather Goods $15	
Vegetable Woman.$15	Pantry Girl $13
Soda Sandwich ..$16	Dishwasher $15

S-H-A-Y, 14 W. Washington.

. . F. C. BKKPR., NORTH, 25-30, $25 . .
STENO.-COMPT. OPR., Attractive..$25-$30
STENO.-SEC'Y—Near North $25
COMPTOMETER OPR.-Lite Steno.........$22
ASST. BKKPR.—Age 25-30...........$23-$25
Bkkpr.-Sec'y—Florida Coun. Club..$100+Brd.
Dict. Opr., Lp.....$18 | Steno., Cicero $18

CRAIG AGENCY,
Suite 708. 209 South State-street.

STENO. $90	ASST. BKPR.....$90
Steno.-Swbd. ..$80	Typist-Clerk $65

Radio Assemblers, 35c.

Hsp. Diet Kitch., $40, M; Bakery Sales, $12.
Ward Maid—Hospital.........................$40, M.
Inst. Maid..$35, R.-B. | Dishwr., hsp..$40, M.
Col. Hotel Maid..$43 | Girls, gen. hsework.

All Trades, 16 West Jackson.

STENO.—RAPID TYPIST [FINANCE], $70.
— — 3 RAPID TYPIST, $65-$80 — — —

10 FACTORY GIRLS, $10.

— SWITCHBOARD, SOME STENO., $20 —
PUNCH PRESS....40c REST. COOK.....$20

MONARCH SYSTEM
166 W. WASHINGTON. 4TH FLOOR.

— — ZINSER PERSONNEL SERVICE — —
Dictaphone operator.
Comptometer operator west side.
Stenographer, casualty experience.
Stenographer, hours 1 p. m. to 9 p. m.
Swbd. operator, some clerical work, W. S.
Typist clerk, knowledge of comptometry.
Stenographer, secty., chemical experience.
140 South Dearborn-street. Room 1548.

MOLENE PERSONNEL, 105 W. ADAMS.
STENO.-ASST. BKPR.—Nr. lp., 25-30..$100
STENO.-ASST., public steno., A1 Co....$100
Dict. opr., loop.$100 | Dict. opr., west.....90
Ell. Fish. bkpr. ......90 | Compt. opr., yng.. 80
STENO.—Very confidential pos.; Prot. Open
Steno. cutter and mimeo. op. A1 firm.$22.50

STENO., REST...$85	HOTEL P.B.X.....$65
Hotel maids...$52.50	Hosp. maids...$40 mls.
School maids..$45 mls.	Tavern Waitress..$10t
Begin. fountain.$14 m	Pantry girl...$16 mls.

NORTH SIDE CONSOLIDATED, 1001 LELAND-AVENUE.

HIGH GRADE COMMERCIAL AND legal positions open now. See us. OCCUPATIONAL, 20 WEST JACKSON. ROOM 1409.

S. O. COOK $21	BKKPR.—INEXP..$12
Cook—Lch. ctr...$16	Bus Girl $11
Hotel Maids....$62.50	Inst. Cook....$60, r. b.

BUSCH AGENCY, 184 W. WASHINGTON.

TRADE SCHOOLS—WOMEN.

COMPTOMETRY.

Get the best 8 week course incl. TYPING. Individual instruction. Day or evening. Actual exp. Prompt placement. Catalog.

Secretarial-Shorthand.

Gregg Munson Pitman, 3-6 mo. courses. Individual instr. Only schools which includes Dictaphone and Switchboard in Stenographic Course. Placement Free. Catalog.

Switchboard-Typing.

Most complete Switchboard training in America. All live boards. Actual calls. Typing included. Comparison invited. Day or eves. Century College, 105 W. Madison. Fra. 8478.

LEARN BEAUTY CULTURE.

WORLD'S LARGEST BEAUTY SCHOOLS IN YOUR NEIGHBORHOOD. RECEIVE MORE FOR LESS MONEY. VISIT AND COMPARE
SELAN'S SCHOOLS
DAY AND EVENING CLASSES. Write for beautiful 24 page booklet. SOUTH—6404 S. HALSTED-STREET. NORMAL 2500. NORTH—2744 MILWAUKEE-AVENUE. SPAULDING 6616.

DE LEE

The choice of the finest type of girls who realize that success in beauty culture is attained by those who get the best training. DE LEE'S superior methods; large, cool classrooms; exceptional faculty headed by MME. LOUISE, the leader of beauty culture training in America; and unequalled reputation cost no more than ordinary schools. Low terms.
De Lee University of Beauty Culture, 30 W. Washington-st. Central 8225.

HEIM BEAUTY SCHOOLS.

COMPLETE COURSES.
$65 $2 DOWN
Convenient Terms Can Be Arranged. FREE UNIFORM AND MARCEL KIT. DAY AND EVENING CLASSES. DOWNTOWN SCHOOL, 6 E. LAKE-ST. SOUTH SIDE SCHOOL, 936 W. 63D-ST. GARY, IND., 479 BROADWAY. [Rates slightly higher in Gary.]

ATTRACTIVE GIRLS.

Excellent opportunity for those who can qualify for fashion modeling. Size 14-18. Small tuition fee. Free placement service. Apply at studio at once or mail coupon.

NAME ....

ADDRESS ....

VERA JANE STUDIO, 64 East Jackson-boulevard. Wabash 9332.

— — CHICAGO BUSINESS COLLEGE — — ORIGINAL AND ONLY. EST. 1887. GREGG — MUNSON — PITMAN BOOKKPG. SPEEDWRITING [100 words minute in 8-10 weeks]. Free demonstration daily. Cashiering. PBX live hotel switchboards, $4. Comptometry. Typing. FREE placing. Visit this happy 25 rm. school. 190 N. State. Fra. 4122.

CHICAGO COMMERCIAL COLLEGE — Switchbd., live bds., 6 lessons, $1.50; recp. compt., comp. course $15; speedwriting ABC shorthand 100 words min., 6-8 wks., $15. Gregg or Munson shorthand, $10 mo., day school. Cashiering, $2. Free trial lessons day or eve. Personal attent'n. Free placement. 180 W. Washington. Room 400. State 7286.

— DENTAL NURSING PAYS! — New profession quickly learned; 3 mos. laboratory course; graduates placed free. Day or eve. Write for FREE catalog and appointment; give age, education, phone. CHICAGO SCHOOL OF DENTAL ASSTS., Dept. T D, 64 E. Lake. State 8511.

SCHOOL FOR MODELS.

Wonderful opportunities, all sizes, in style shows, shoppes, salons, and photo posing. Free placement service. Day or eve. classes. MALLON FRIEL STUDIOS, 32 W. Randolph, 5th fl. Dea. 3106.

— — — GERTRUDE HALE SCHOOL — — — Ultimate in Beauty Culture Training. SPECIAL REDUCED SUMMER RATE. Visit, write, or phone for free booklet. 162 N. STATE-ST. CENTRAL 5007.

AMERICAN SCHOOL OF BEAUTY CULTURE will train you best. Live models. Easy terms. Low tuition fees. Day or evenings. 159 N. State-st., 8th fl. Central 5446.

TO A FEW INEXPERIENCED BUT RELIable women who call at once, mgr. of hotel will train for dignified hotel positions. HOTEL EXTENSION DIV., 203 N. Wabash.

THE COLLEGE OF SWEDISH MASSAGE. Train under doctors. Preferred positions. 1603 WARREN-BLVD. SEELEY 6940.

CHICAGO HAIRDRESSING ACADEMY—Best Training in Chicago. 64 W. Randolph-street. State 5861.

APT. MGR., HOTEL HSPR., CLERKS, ETC. Train for position. Free placements. Natl. Apt. House and Hotel School, 32 N. State.

POSITIONS PAY $20-$50 PER WEEK — Write Dept. A1 or visit day or evening. Natl. School Dental Nursing, 10 W. Jackson.

BEST TRAINING AT LOWEST COST. Chicago Academy of Beauty Culture. 37 SOUTH WABASH. STATE 4431.

— — COMPL. COURSE INCL. TOOLS, $75 — Nina Parker School of Beauty Culture. 14 W. WASHINGTON. FRA. 2961.

HOTELS CALL FOR TRAINED WOMEN. Good pay. Learn at home. Write Lewis Hotel Training Schools, Desk 749, Washington, D. C.

LEARN SWED. MASSAGE—GOOD PAY. THE Kellberg way. 32 N. State, 9th floor.

TRADE SCHOOLS—WOMEN.

MARINELLO

PREPARATIONS APPROVED BY GOOD HOUSEKEEPING INSTITUTE.
Opportunities in Beauty Culture are unlimited. If you are trained the MARINELLO way, MARINELLO graduates receive recognition, prestige, and position preference. New easy Pay-as-You-Learn Plan. Free Employment Service for life. Positions are plentiful for MARINELLO graduates. Day or Evening Classes now forming. Visit our School or write for Booklet and set of MARINELLO class photographs.
National School of Cosmeticians, Inc. T-445

MARINELLO

CHICAGO, LONDON, NEW YORK, PARIS.
World's Largest System of Beauty Culture
108 N. State-st. State 5057.

BURNHAM'S

[FOR 66 YEARS THE WORLD'S LARGEST BEAUTY SCHOOL.] WILL ENABLE YOU TO EARN MORE.

POSITIONS WAITING

See for yourself why more girls enroll in Burnham's than in any other beauty school.
DAY OR EVENING CLASSES.
Pay for most of your tuition after graduation. Open every day and on Monday Wednesday and Friday evenings until 9 p. m.

E. BURNHAM
SCHOOL OF BEAUTY CULTURE.
138 N. STATE-STREET. RANDOLPH 3355

Allied Beauticians

INSTITUTE OF BEAUTY CULTURE.
Complete Beauty Course.
TERMS ARRANGED AS LOW AS

$1.50 Per Wk.

FOR FULL TIME DAY SCHOOL.
Our spacious school occupies 2,700 SQUARE FEET of sunlighted space, is staffed with a superior faculty, and is APPROVED BY THE STATE OF ILLINOIS to qualify students for the State examination.
An illustrated booklet sent on request.
5 N. WABASH. DEAR. 6818
Open Mon., Wednes., and Friday eves. until 9.

LEARN
BEAUTY CULTURE AT
MOLER'S.
Moler qualifies and places you in the better shops at the better salaries.
Moler Special Features can still be had without additional cost. Open to applicants from Country or City. Daily and every evening Call—phone or write
MOLER SYSTEM
177 N. State-st. CEN. 6393.
Adjoining Chicago Theater

7 DAY SWITCHBOARD PLACEMENT SERV Also eves. Visit today only school 4 boards Field's Annex Schl. 24 N. Wabash. Cen. 6647

DRESSMAKING—MILLINERY SCHOOLS.

LEARN DRESS DESIGNING, DRESSMKG. pattern drafting, millinery, or power mach. Free booklet "T." Master College. 400 S. State

DRESS DESIGN PATTERNS, DRESSMKG. Millinery. Forest Academy. 209 S. State.

BUSINESS DIRECTORY.

Dressmak'g, Knitt'g, Needlework.
HAVE YOUR TAILORING, DRESSMAKING, and remodeling done at the Fit-U Dress Shop. Prices low. 238½ E. 35th. Cal. 6827.

Heating and Plumbing Supplies.
FOR FLOODED BASEMENTS—INSTALL A reliable backwater valve with money back guarantee: 20 yrs.' exp. Pullman 3951.

Moving and Storage.
ENGLEWOOD 3434.
. . COAST TO COAST . .
Weekly trips to principal cities and suburbs
Chicago Office, 5531 S. State.

SAVE 50% SAFELY.
Use TRANS-AMERICAN return load system to all U. S. points; bonded, fully insured. 640 W. 59th-street. Wentworth 0109.

SAVE 40%—MOVE SAFELY IN PADDED comprtmt. cars, everywh. U. S. and Canada. General Mover, 3204 Harrison. Van B. 5878.

FIREPROOF STORAGE—LOW AS $3 MO. Long dist. mov. at return load rates; insu. United, 7 S. Dearborn [Loop Off.] Dea. 6190

4 ROOMS AS LOW AS $5; PIANO, $5 and up; also long distance moving. Insured van service; free estimate. Van B. 3057.

NATIONWIDE—RETURN LOAD RATES Shipments fully insured. National Movers of N. Y. 82 W. Washington. State 3201-2.

Painting and Decorating.
DECORATORS—RELIABLE; PAINTING, calcim., stores, apts., etc. Arm. 4495.

Piano Tuning.
SPEC. SUMMER RATES ON REPAIRING tun., $2: 24 yrs. exp.; guar. Cole. Rep. 5218.

DEPENDABLE TUNING BY EXP. TUNER $2. Anywhere in Chgo. Humboldt 6608.

Plastering.
PLASTERING AND CEMENTING—27 YRS. exp. Free estimate. Boulevard 0505.

Roofing Service.
SMITH ROOFING CONSTRUCTION CO.—Asbestos, asphalt, and tar-gravel roll roofing and repairing. Guar't'd. Esti. Key. 3502.

SMITH ROOFING CONSTRUCTION CO.—Asbestos, asphalt, tar-gravel roll, roofing and repairing. Guar. Estim. Key. 3502.

Rug Cleaning.
— — — THIS AD WORTH $1.00 — — —
9x12 domestic rug, dusted and shampooed, cleaned like new, $3; with this ad, $2.00 Phone Lakeview 0281. Electric Rug Cleaners 3726 Lincoln-avenue. Established 1894.

— — — ONLY $2—REG. $4 JOB — — —
9x12 cleaned like new thru and thru. Spray glue sized. No cheap job. No repairs. THE FEDERAL [Estab. 34 yrs.] LIN. 0134.

$1.50—9X12 DOM. CLEAN 2 SIDES; WRK guar.; go anywhere. A-1 Rug, Key. 8414.

$1.50 9X12, THOR. CLEANED BOTH SIDES Exp. rep. M. & H. Cl., Kedzie 1614.

$1.50 9X12 DOM., THORO. CLEANING, Repairs. A to Z Cleaners. Longbeach 0568.

MACHINERY AND EQUIPMENT.

Iron & Steel Products, Inc.
Hegewisch, Ill. South Chicago 9430.
'Anything, so long as its contains Iron or Steel'
STEEL BUILDINGS or PLANTS.
MCHY. — SCRAP IRON — EQUIP.
TANKS—Steel storage; all capacities.
BODIES—Box, Stock, Ref., Gon., Hop., Coach.
PLATS—4½x%x6-0; 1¾x7-6; 1½x6-8¼.
ROUNDS—⅛ to 2 inches to 40-0.
I BEAMS—Solid, 20x12x21-0.
CHANNELS—10x2%, 15.3, 8-0 to 40-0.

DELTA AND OTHER HOME SHOP MAchinery headquarters. LARGE STOCK Machinery Dealers. 606 West Lake-street.

WHEEL AND AXLE ALIGN. EQUIPMT. Allen ignition tester like new; reasonable. 16th and Halsted. Chicago Heights 204.

A. C. AND D. C. MOTORS, PUMPS, BLOWers bought, sold, repaired, exchanged. ARTHUR WAGNER CO., 701 W. Washington

WANTED—MOTORS AND MACHINERY Highest cash prices paid. Prospect. 2269

MARVEL NO. 2 DRAW CUT POWER SAW Reasonable. Berkshire 7376.

LIQUIDATION SALE—PH. 2-5286. JOLIET Ill., formerly Calumet Chemical Co.

FOR SALE—1 PROSPERITY SHIRT PRESS Can be seen running at 3522 W. 63d-st.

CLOTHING, FURS, ETC.

AUGUST SPECIAL—FUR COATS ½ PRICE. $200 value now $65-$85; $125 Seal, Muskrat, Russian Pony, Caracul, Persian Lamb, Marmink. H. Buchman, 190 N. State, Rm. 508.

UNREDEEMED LATEST STYLE NORTHern Seal [dyed coney] $14.95. Others $10 And a small deposit will hold it. Uncle Max's Loan Bank. 675 North Clark-street.

SLIGHTLY USED BEAU. JAP MINK COAT, taken in trade, price $75; shown on request only. Ask for Miss Coogan, Miller Fur Co., 166 N. Michigan-av. Open evenings.

— — — HIGHEST CASH PAID — — —
for men's suits, topcoats, overcoats, ladies' fur coats; will call. Lake Shore Tailors 4042 Broadway. Phone LAKE VIEW 6820

SALESMAN SAMPLES—KRIMMER LAMB coat, $85; caracul, $50; mink, $300; seal, $32; others. LINN, Field Annex, 25 E. Washington.

HIGH CASH PRICES FOR MEN'S USED clothes, ladies' fur or cloth coats. Delaware 2794. We call or bring them to 2624 N. Clark.

MORE CASH FOR USED CLOTHING, FURS. 4545 Sheridan-rd. Edgew. 7630. Will call.

THE GOLD COAST RESALE SHOP BUYS sells, ladies', men's apparel. Del. 2463.

BUSINESS PERSONALS.

CROQ. PERMANENT, SHAMPOO, FE rinse guaranteed, $1. Inecto hair dye $1.50 complete. Free marcel wave. HSIM Loop, 6 E Lake-st. Also South, 963 W. 63d-st

FREE MARCEL OR F. W. DAILY AND Mon., Wed., Fri. eve. Free haircut daily. Free manicure daily. Wed. eve Exp. supervisors. 140 N. State-st., 5th floor.

HAIR DYE, $1.50; PERM. WAVE, $1 NINA PARKER, 14 W. WASHINGTON.

AM. CHEESE SAND., 7c; MILK SHAKES 7c; prunes, 4c. Madison Cafet., 212 W. Mad.

$3 STEAM OIL PUSH UP PERM. Free trim set. Ruth's 202 S. State. Web. 4231

PERMANENT WAVE ... WRIT ... GUAR Allied Beauticians 5 N Wabash Dea 6818

TO RENT—ROOMS—CENTRAL.

— — — — YOUR SUMMER HOME — — — —
Modern 24 stories. Near loop, lake, park. Cooled restaurants; pool, athletic privileges. Transients, permanent.
LAWSON Y. M. C. A.
30 W. Chicago av. [800 North]. Whi. 6211

SINGLE ROOMS—WITH PR. BATH, $7 UP. HOTEL DALTON, 1234 S. WABASH.

TO RENT—ROOMS—SOUTH.

BLACKSTONE 5519. DOR. 4100
UNIVERSITY HOTEL.
HOMELIKE PRIVACY, REFINEMENT, 100 ROOMS, 100 BATHS, NR. I. C. EXP $7 weekly up; daily, $2 single; $2.50 double

JEFFERY, NEAR 71ST—FRT. ROOM WITH por.; nr. I. C., bus; $5; ref. Hyde Park 2917.

KENWOOD, 5519, 24 HR. SERVICE, $1 day, $2.50 and $3 wkly. All trans.

KIMBARK, 6132, 1ST APT.—ATTR. RM priv. lav.; gd. trans.; priv. fam.; reas.

MARQUETTE-RD. 1213 3D NICELY FUR rm.; lady empl.; $3; nr. I. C. Call aft. 6.

NORMAL-BLVD., 6400—ENGLEWOOD 3700 NORWOOD HOTEL.
New double inador bed; adjoining baths; all trans. Cafe. $6 week up. Also kit. apts.

UNIVERSITY-AV 6542—LGT COMF FRT rm., all transp. $3.50. Hyd. Park 9132

WOODLAWN, 4644—LARGE COOL FRONT rm.; r.w.; nr. I.C.; reas. Clark. Drex. 7981.

BEAU. RM. ADJ. BATH IN LGE. APT.—NR U. of C.; priv. fam.; excel. transp.; brkfst opt.; gentleman pref.; refs. Plaza 4369.

Hotel Rooms.
$6 Wk. Room with Private bath—You'll enjoy these comfortable, light, airy front rooms—Unexcelled service. All forms of transportation at door.
PARKLAND HOTEL,
1550 East 63d-street—at Jackson Park.

$6.50 Wkly, $1.50 Daily Up.
350 new beau. furn. rms. and bath; comp. hotel service; cafe, garage, theater, shops. U. of C.; 10 min. to loop; all transportation.
MIRA-MAR HOTEL,
6220 WOODLAWN-AVENUE. PLAZA 1100.

TO RENT—ROOMS—NORTH.

ARGYLE, 939, 3D—LGE. RM., ADJ. BATH; middle aged lady or 2 bus. girls. Priv.

ARTHUR, 1217—2D; LGE., LIGHT ROOM; priv. home; shr.; Loyola L, Lake. She. 5864.

ASTOR, 1436—PANELLED STUDIO SUIT for 2 men; block to lake and park.

— — BARRY-BROADWAY HOTEL — —
$5 a week and up.
3020 Broadway. Bittersweet 1600.

BELMONT, 635, 2D—NICELY FURN. 2 RM kitnt. Light rms.; reas. Good trans.

CHESTNUT, E. 195—SINGLE ROOM, $4.50 wk.; monthly rate; walk to loop. Near lake.

CLARK, N., 2026. MOHAWK 3460.
NEW BLDG. COOL ROOF GARDEN.
HOTEL CLAYTON,
At doorway of Lincoln Pk. 300 mod. rooms.
$6.00—PER WEEK—$6.00.
Free fans, radio, Beautyrest beds. Nr. loop.

DEARBORN, NORTH, 1447—NEWLY FURN outside rooms; private baths; hotel service.

LAKE SHORE-DR., 1042—BELLEVUE CLUB for girls; attractive rms.; radios, etc.

PINEWOOD HOTEL, 2744 PINE GROVE—Diversey at Lincoln Pk. Newly dec., nicely furn. rooms. Priv. bath or shwr. $5.50-$7

SEDGWICK, 2115—STORY HOTEL. HALF blk. to Lincoln Pk. $5 single. $6 dbl. wk.

WINTHROP, 5821, 3D — FRT. BEDRM.; priv. fam.; shower; Thorndale L; reas.

NEAR LOOP, LAKE, LINCOLN PARK—Newly decorated, comfortable rooms; complete, careful service. Best trans.; L or surface. Free parking. Most reasonable rates.
NORTH-AV. Y. M. C. A.,
1508 N. Larrabee-street. Lincoln 2633.

THE WYNDON HOTEL.
Nicely furnished; some with showers. Complete hotel service. Weekly $3.50 up Daily, $1.00 up. 828 WINDSOR.

OLD WORLD ATMOS.—STUDIO APTS. AND rms.; priv. bath. L'AIGLON, 22 E. Ontario.

100 ROOMS WITH BATH—$6 PER WEEK Hotel Frances, 5054 Winthrop. Lon. 8933

BEAU., LGE. RM.—ADJ. BATH; LGE. CLOSet; nr. lake; ex. tr. Pr. fam.; $5. Edg. 5494.

Hotel Rooms.
ARAGON ARMS HOTEL—4917 KENMORE. R. WITH BATH, $4.50 W. UP. BUS. TR.

TO RENT—ROOMS—NORTHWEST.

SAWYER, N., 3737—LARGE RM. FOR 1 OR 2 girls; near trans.; reas. Johnsen.

— — RESIDENTIAL SECTION — —
Near public eve. high school, churches, bus. dist.; newly furn. rooms in modern club; 12 min. loop; steam, bus, surf.; clubrooms, gym, tank, game rooms; 24 hr. serv.; rates include membership. $5 to $7 weekly. Irving Park Y. M. C. A. 4251 Irving Park. Pens. 1070.

— — CONVENIENT AND REASONABLE — —
15 minutes to Loop; modern rooms, new crystal and tile bathrooms; good food in our new cafeteria; club privileges.
Y.M.C.A., 1621 Division-st. Bruns. 4380.

TO RENT—ROOMS—WEST.

WARREN, 3243—LGE., FRT., NEWLY FURN. rm.; suit. 1-2; nr. Garf. Pk.; reas. Sac. 0551.

$4 TO $5 WEEKLY.
Newly decorated single rms., 24 hour service. Tennis, swimming, etc. 15 min. Loop.
SEARS-ROEBUCK Y. M. C. A.,
820 S. KEDZIE-AV. NEVada 3800.

TO RENT—HOUSEKEEPING ROOMS.

South Side.
ELLIS, 4212—ATT. 1-2-3 RM. FURN. APTS. Newly dec.; priv. ph.; all trans., $6-$7.50.

KENWOOD, 6117-19—2 ROOMS, CLEAN light, refr. Free parking. L, sur., I. C.

KENWOOD, 5519—1-2 RMS., $3 TO $6.50; also unfurn. apts.; all trans.

MICHIGAN, 2505—1-2-3 RMS., EVERYthing furn., $3.50 wk. up. Slpg. rs., $2.50.

STEWART, 6307—2 RM. APT., EXC. HT trans. Most attrac. Reas. After 7 p. m.

VERNON, 6200—ATTRACTIVE 1-2-3-4 RMS. Refrig. Clean. Good transportation.

69TH, W., 623—1-2 RM. COZY APTS.; DORbeds. New. dec.; uph. fur. $4-$9. Nor. 1800

North Side.
ARGYLE, 940—1-2-3 RM. APTS.; FRIGID.; porches; all trans.; new dec., $4 up.

CLEVELAND, 2217 N., NR. CLARK; HSKP rms., $2.50 up. Adults only. Quiet place.

DAYTON, 1922—2 FRT. RS., INADOR; NEW dec., $5-$6; 1 lge. r., inador, $4. Moh. 1782

DELAWARE-PL., W., 16—LARGE, FRONT, liv. rm.; also attr. studio; r. w.; nr. loop.

KENMORE 4618—KENMORE HOTEL APTS 1-2 rms., $5 to $10 wk. Wilson L or bus.

LA SALLE, N., 1525—NR. LINC. PK.; 3-R. apt., 2d fl., $7. Hskg. rms., r. wat., $2.50-$5.

LAWRENCE ARMS. 4800 KENMORE. 2-3 rm. apts., $8-$12 wk. Full hotel service. Free parking. All trans. Rooms, $4-$5.

LELAND, 820—$4 UP; CLEAN, QUIET, REspectable; for employed ladies-couples.

LELAND, 922—WELL FURN. 3 RM. APTS.; priv. bath, frig., porch; suit. 3 adults.

MAGNOLIA 4532—1 AND 2 RM. NEW DEC Pri. pch.; refrig.; all trans. $4 up.

PINE GROVE, 3915—1-2 RM. KITCH., $4 up; 1 rm. bsmt., $4.; new dec.

WINTHROP, 4732—FRT. RM., KIT.; ALSO slpg. rms.; lge. rm., piano, pri. pch.; bargain.

931 FOSTER-AV. (5200 N.)
1-1½-3 room furn. kitnt. apts.; adj. bath, all new equip., furniture; refrig., gas, and light incl.; exc. loc.; nr. the lake. Sun. 4728.

4712 BEACON-ST.—3 ROOM AND KITCHENette apt.; private bath. $11.50 week.

4640 KENMORE APTS.—2-3 RMS., PRIV. bath, refr.; $10-$12 wk. hskpg. rms. $4.50.

Northwest Side.
ALBANY, N., 2455—2 RM. APT.; FRIG.; reas.; blk. Logan Sq. L; also sleep. rooms

KNOX, 3040 N.—COMFTBL. FURN. 1 & 2 lrg. front rms.; priv. entr. Pal. 8461.

West Side.
CERMAK, 4100—LT. AIRY FRONT RM.; lg. priv. pch., entr. $5.25; couple, $6.25.

GLADYS, 2724-3—LGE. ATTR. RMS.; SUIT 2-3 adults; radio. $8.50. All trans.

BOARD AND LODGING.

South Side.
DORCHESTER, 5125—FINELY FURN. RM.; finest meals; I. C.; sgl., dbl., $8. H. P. 3919.

MINERVA, 6509—ATTR. RMS.; UNUSUAL tasty table; refine surround.; all trans.; reas.

LGE. SUN RM., EXC. MLS.; PRIV. F.; NR. lk., all trs., $9; dble., $7.50 ea. Edg. 6114.

North Side.
SHERIDAN, 5643—LOVELY HOME ON lk., bch.; tasty mls.; frt. dbl.-sgl. Sun. 9319.

DEL MONTE HOTEL — 454 MELROSE, AT Lake Shore-dr. 3240 N. All outside rooms with meals. $10.50. Atmosphere of pr. club.

Convalescent Homes.
NURSE TAKES ELDERLY LADIES IN HER apt.; board, room, care; reas. Oak. 4124.

HOME FOR AGED, INFIRM, MILD MENTAL AND CONVALESCENTS. MID. 1005.

Children.
SCIENTIFIC CARE PROPER TRAINING to child. Room mother. Lincoln 2993.

MOTHER'S LOVE AND CARE TO CHILD. Good food. Near schools. Ravens. 8967.

BOARD & LODGING—SUMMER RESORTS.

VACATION AT LA BELLE VILLA HOTEL. On beautiful Lac La Belle, Oconomowoc, Wis. Rates $3.25 to $4.75 per day, including meals. Ph. Ocon. 3673-J-4 or write for reservations.

HOTELS AND APARTMENT HOTELS.

HOTEL LINCOLN CORNER CLARK, LINcoln and Wells. 300 Outside Rooms.

STEVENS APTS., MICHIGAN-AV. AT 8TH. FOR INFORMATION, PHONE WAB. 4400.

HOTEL OLYMPIC—1015 N. CLARK-ST. $6 wk. up. $1.50 a day up; bath, radio.

HOTELS AND APARTMENT HOTELS.

Select Your Fall Apt. Now.

THE GLADSTONE

Hotel with a Reputation
has lovely 2-3 rm. suites ready for immediate or fall occupancy at attractively low rentals. See these tastefully furnished and newly decorated apts. now.
A spacious lobby, recreation rooms, exceptionally fine restaurant and cafeteria make THE GLADSTONE one of the south side's most attractive hotel homes.
Lge. Rms., Pri. Bath, $8.50 up
Sleeping Rooms, $5 Up.
1 BLOCK ALL TRANSPORTATION.
6200 Kenwood. HYD. 4100.

SEEING IS BELIEVING.
Come and see this beautiful hotel—you will marvel at the new rooms, the Golden Lion Inn and the reasonable prices as well

Sheridan Plaza

SHERIDAN-ROAD AT WILSON.
$9 Per Week Up
WITH PRIVATE BATH.
Special Monthly Rates.
Daily $2 Single.
ROESSLER-TEICH MANAGEMENT.
LONGBEACH 1900.

CHICAGO'S Newest Hotel

ULTRA MODERN
From $2.50 Sgl.; $4 Double.
Studio Apts. from $50 Mo.
HOTEL CHICAGOAN
67 W. Madison-st.

WELLINGTON ARMS
2970 SHERIDAN-ROAD.
Smartly furnished 1-1½-2 room kitchenette apartments; completely equipped; overlooking Lincoln Park and the lake; 15 minutes from the loop. Furnished and unfurnished Rates begin at $45. Daily rate $2.50 up.
SEVERAL NEWLY CREATED BEDROOM APTS. NOW AVAILABLE.

Montrose Beach Hotel
1-2-3 Room Apts., $40.
$2.50 and up daily. $12.50 and up weekly Air cooling system; soundproof; elegantly furnished; refrigeration; free radio; coffee shop; garage; sun cabanas; roof solarium.
24 HOUR HOTEL SERVICE.
925 Montrose-avenue. Bittersweet 7700.

DEARBORN PLAZA
KITCH. APTS., $45 MO. UP.
KITCH. APTS $12.50 WEEK AND UP ROOMS $9 PER WEEK DAILY $2.50
Newest 15 story bldg on the Gold Coast. Walking distance to loop.
1032 NORTH DEARBORN-STREET.

The Commonwealth
AT THE GATEWAY TO LINCOLN PARK.
PINE GROVE AT DIVERSEY-PKWY.
250 newly furnished outside rooms.
Unexcelled cuisine in our beautiful new dining room. Barber and beauty shop. Valet. Garage. Reas. rates. Phone Diversey 9805.

Fort DEARBORN Hotel
New. furn. 18 story fireproof bldg. Comp. hotel serv., ice water all rs., air cond., lounge
$7.50 Wkly.; Daily $1.50 Up.
Cor. La Salle-Van Buren-sts. Op. La Salle Sta.

4943 KENMORE. LONGBEACH 4234.
HOTEL NORTHMERE.
All outside rooms; refurnished, recarpeted and redecorated. Every room with bath or shower. Complete hotel service. Argyle "L," bus or surface lines. $5.50 weekly and up.

HOTEL CARLING
Transients $1.50 single, $2 up double. Permanent guests $5.50; private shower.
1512 N. LA SALLE-ST. MOH. 1210

Lincoln Park Arms Hotel.
Attr. bedrm. apt.; inador bed in living rm. Also 1 rm. apt.; twin or double beds. Day, week or month. Beau. view of park, lake.
2738 PINE GROVE. MOHAWK 3102.

BROADVIEW HOTEL
Trans. or Res. 5540 Hyde Pk.-bl. Fair. 8800 All rms. tub or shower, inador or bed, new dec.; 1 bl. I. C., sur., bus at dr., rate $7.50 wk. up.

200 Rms., $6; 200 Baths
For comfortable, clean, newly dec. rms.; I. surf. trans.; attrac. rms. for trans. guests.
PERSHING HOTEL, 6400 COTTAGE GROVE

LUXURY AT LOW COST.
2 rooms in de luxe bldg.; oversized living room; 24 hour hotel serv.; free swimg. pool.
6731 JEFFERY.

CLARKWOOD APTS.
640 WRIGHTWOOD.
Newly furnished, decorated kitch. apts. Complete hotel service. Low as $40.00 mo.

BUENA TER. APT. HOTEL,
4246 SHERIDAN-RD.—Beau. furn., newly dec.; lt. spac. 2-3 rm. apts.; comp. hotel svc.; all trans.; $47.50 up; children's pri. playgrd.

830 SO. MICHIGAN HOTEL.
NEWLY Furnished; overlooking GRANT PK $5.50 WEEKLY. $1.50 DAILY.

WACKER HOTEL—NEW FIREPROOF; OUTside rooms private baths. $7 wk. up. 111 W Huron-st. corner Clark. Select clientele only

739 BELMONT—LAKE VIEW APT. HOTEL Kitch. Elev. Comp. serv. Lake View 8722

ROOMS AND FURNISHED APARTMENTS from $2.50. Hotel Maryland. 900 Rush-st.

APARTMENTS AND ROOMS TO SHARE.

GIRL WILL SHARE LOVELY APT. WITH refined empld. girls; nr. north side; reas. Phone eves. Whitehall 5620, Apt. 805.

YOUNG COUPLE OR 2 YOUNG LADIES TO share an apt. with mother and daughter. Refs. exch. 3100 Berteau. Spiegel.

BUS. GIRL SHARE WITH 1-2 SAME, APT N. West side; Arm. 9211, after 5 p. m.

A COMPLETE ROOM, APT., AND BOARD service. Chicago Room Registry. Dea. 2713

GIRL SHR. 3 R. APT., 3500 N., AT LAKE. same. Gentile. $7.50 week. Dear. 5700.

BUS. GIRL SHR. APT. WITH SAME; HYDE Park; call evenings; reas. Pla. 7918.

TO RENT—HOUSES.

South Side.
MDRN. 9 RM. RES. 3 BATHS, 3 CAR GAR. and serv. qrtrs. Nr. U. of C. Rental $175.
CHAS. E. FOX & CO.
1521 E. 53d-street. Chicago.

6 RM. BUNGALOW—GAR.; 8251 S. MORgan; $65 mo.; oil heat. Call Pull. 8019.

3300 W. 66TH-PL.—5 RMS., 2 SUN P., 2 story br. res. Gar. $60. Ran. 3081.

North Side.
6 ROOM BRICK BUNG. — HOT WATER heat; 1 car gar.; opp. golf course; 2 blks. bus; poss. Oct. 1. 2452 Grace. Jun. 3858.

Northwest Side.
MELVINA, N., 4140—5 RM. BUNG.; HTD.; 2 big pchs.; $45. Pens. 3476.

Suburban—North.
9 R., LIB., 3½ BA., OIL, 2 C. G., $150 Others $75 up. Wisdom, 526 Center, Win. 387

WILL RENT GEORGIAN HOME. SEE AD under R. E.—Sub.—N.—Wilmette.

Suburban—West.
BUNGALOWS TO RENT.
5 and 6 room modern bungalow homes. Schools, churches and "L" transp. $45 and up. Westchester Office. William Zelosky Co.

6 RM. RESIDENCE NR. L; H. W. HEAT. 1925 S. 56th-av., Cicero. $50. See J. Kotva. 4032 Irving Park-boulevard.

TO RENT—FURNISHED HOUSES.

FURN., UNFURN. HOMES, NORTH SHORE. Mrs. Fuller & Wm. Pickard. Univ. 7444.

TO RENT—IN RIVERSIDE, BRICK, 7 RMS., 1½ baths, gar., nr. school, tran. State 6303.

WILL RENT—FURN. GEORGIAN HOME. See ad under R. E.—Sub.—N.—Wilmette.

WANTED—TO RENT—HOUSES.

COTTAGE, POULTRY HSE., SM.—N. W. OR W. side, nr. trans., stores; within 25 miles of city. Otto Muehrcke, 3148 Belle Plaine. Irving 3986.

WANT BUNGALOW IN BERWYN OR WESTern suburb up to $50; small family; Sept. 1 occupancy. Pensacola 4993.

TO RENT—RESORT PROPERTIES.

Illinois.
ROUND LAKE BCH.—FUR., ALL YR. COT.; $20 wk.; golf; will sell reas. Gra. 4208.

COTT.—LAKE FRT., TREES, NR. CHI., sc. pch., ideal loc.; or sell. Berkshire 0676.

Michigan.
AVAILABLE 2 FURNISHED COTTAGES—Real accommodations; good boats, good fishing; accommodates 6 and 10 people. $15 and $30. Big Fish Lake, Marcellus, Mich. Tel. South Bend, Ind., 48982.

TWO LAKE FRONT COTTAGES FOR RENT. Sept. 1, at Diamond Lake, Mich. Near golf course. Boat. Reduced rates. Mrs. J. Q. Hain, Cassopolis, Mich. Phone 274.

SAUGATUCK — BUNG. ON WATER; BATH, elec., screened porch, accommodates 6; $20 week. ANDERSON, Div. 5539.

Wisconsin.
LAKE DELAVAN—LGE., SM. COTTAGES; furn.; avail. Aug. 28; Lab day. See. 6238.

TO RENT—APARTMENTS—SOUTH.

General List.
Choice Oct. 1 Selections.
MODERN BLDGS., CONVENIENT TRANSP.
6512 Harvard, 2½ rooms..........$37.50
7616 Colfax, 4 rooms, front apt.........$50
6640 Yale, 4 rooms..........$42.50
6600 Stewart, 3½ rooms..........$40
ENGLEWOOD 3000. Agent on premises.

— — — LARGE 3½ AND 4 ROOMS — — —
With priv. porches, elec. refrig., etc.; 1 blk. R. I., surf. 7650 Eggleston [2 blks. W. of Vincennes-rd.]; mod. rents. Stewart 1445.

One, Two, and Three Rooms.
7200 JEFFERY-AV.—1 BLK. I. C. 3½ RMS., inador bed and bedroom; ample closet space; screened-in porch; thru ventilation. See janitor on premises..........$47.50
R. M. O'BRIEN & CO.,
111 W. Washington-st. Rand. 3062.

— LARGE 3½ ROOMS, $50 TO $57.50 —
With extra bed, free gas and refrig., etc. Moderate rentals; Oct. 1; in the Seville Court apts., northwest corner 73d-place and Jeffery-avenue. Plaza 5451; refs. required.

1 AND 3½ ROOMS, $29.50 Up
Free refrig., gas.; 2 blks. L. bus at door.
4336 DREXEL-BLVD. OAKLAND 4951.

2101 E. 67TH—2 RM. APT. OVERLOOKing Jackson Park; convenient to all trans; $37.50. Agent on premises. Hyd. 1563.

WOODLAWN 6034—LOVELY 2 RM. APT Also nicely furn. 2 rms. All trans.

4649 LAKE PARK-AV.—2½-3½ LIGHT RMS. Tastefully decorated. Near I. C. $30-$40.

COTTAGE GROVE 5339—3 LG. LGT. RMS. Free gas, elec., refrig., $32.50.

Four, Five, Six Rooms, and Larger.
THE CLOISTERS
Dorchester at 58th
offers a 7 room apartment, 3 baths, up high and full of sun light; looks out upon the Gothic Towers; fireplace burns wood. Restricted. Midway 5811.

6800-24 JEFFERY-BLVD.
4 and 5 rooms, ultra modern apts. Canvased walls. Tile bath. Close to I. C. and park. $57.50 to $85.
SWAN, LORISH & CASPERS,
1959 E. 71ST-ST. FAIRFAX 6410

East View Park
at 54th-st.-Hyde Park-blvd.
FRONTING LAKE AND OUTER DRIVE.
4-6-7 room apartments.
$60 Up.
OFFICE, 5427 EAST VIEW. MID. 2105.

5421 CORNELL
offers one 7 room apartment, 3 baths, occupying the entire 10th floor of the building; beautiful view of lake and city. $180. Superior 4373.

6 ROOMS, $60.
7325 Princeton-av.; beau. remodeled; heated sun porch, electric refrig.; near R. I. and surface lines, schools and churches.
Draper & Kramer. Cedarcrest 1800.

5 ROOMS, $47.50.
517 W. 70th-st.; beautifully remodeled, electric refrig., near R. I., schools and churches; vacant now. Janitor will show. Draper & Kramer, Cedarcrest 1800.

4-6 Rms., $45-$57.50-$62.50.
328-36 W. 64th-st., corner Harvard; refrig.; French windows; 6 rms. has large sun parlor, fireplace. Close to L, surf., Rock Island. McClun, 217 W. 63d-street.

In Exclusive Co-op. Bldg.
7131 Euclid-av.; 4 lge. rms., canv. walls, colored tile bath, inador bed, glazed porch; ½ block I. C.; Gentiles. Midway 5489.

4 RMS., REFRIG., $37.50.
1st fl.; lge. rms.; refrig., butler's pantry. 350 W. 64th-st. Close to Rock Island, L, surf. McClun, 217 W. 63d-street.

SUBLEASE—6 RM. APT., 3 BATHS, 19TH floor. 5000 Cornell. 1 yr. from Oct. 1 at rental, below current market. Call Levin. Kedzie 2500 or Superior 7200.

5 ROOMS.
Steam heated apt.; newly decorated; bargain at $35. 220 W. 61st-street.

1500-18 East 65th-street.
5 and 6 rms., elec. refrig., all light rooms. Agent on premises or call Dor. 8800.

5 LIGHT, AIRY LARGE ROOMS.. ...$35 Newly dec., elec refrig., steam heat. See 620 W. 47th-st. or call Calumet 6975.

CHOICE CORNER APT., $55; 3D FL.; 5 rms., sun p., shwr.; free refrig.; ample closets; I. C., surf. trans. 6856 Cornell. Dor. 1104.

LEAVING CITY—MUST SUBLEASE AT once; beau. 5 rm. apt. on lake; priv. beach. 7425 South Shore-dr. South Shore 4088.

5 RM. FLAT; STEAM HEAT; NEWLY DEC. ½ blk. Sherman Park. Running hot water. Apply Frank, 1400 W. 51st-st. Yards 1372.

1110 E. 53D—SUBLEASE BEAU. 6 RM apt., 2 baths. All outside rms. Nr. trans. U. of C.; $77.50. Mr. Felsenthal. Fair. 4548.

7 ROOMS—2 BATHS; $75; SUN PARLOR, glazed pch., real firepl.; nr. U. of C. and I. C. Woodlawn nr. 63d. Stewart 3304.

1956 E. 73D-PL.—MOD. 6 RM. APT.; TILE bath and extra lavatory; nr. schools; immediate possess., $75. Fairfax 9300.

6735 OGLESBY—HIGH GRADE 7 RM. APT., 3 baths; gar.; sacr., $120. Dorch. 9443.

6755 CHAPPELL-AV.—4 LIGHT RMS., SUN parl.; 1st flr.; will dec.; 1 blk. Jack. Pk.

VERY DESIRABLE 6 RM. 3D FLR.; PR $57.50. 6128 Ellis.

7744 SO. SHORE-DR.—4 LT. RMS., $55; TB. top stove; inador; cr. ven.; I. C. Sag. 1226.

90TH-ST., 701 E.—4 RMS., INADOR, REF.; ex. trans.; schls.; $40-$42.50. Stew. 1919.

5 R.—NEW TB. TOP STOVE, TILE BATH, slp. pch., inador. 7721 Kingston. 1st, 2d fl.

NEAR U. OF C.—COR. 4-5 RMS.; PORCHES. refrig.; $40-$50. 816 E. 57th-street.

PHILLIP, 8455, 3D—5 RMS., SUN PCH., mod., new. dec., op. schl. $42.50. Eng. 1285.

4532 DREXEL—7-9 RM. APTS., 3 BATHS. canv. walls; nr. trans. Kenwood 8205.

COTTAGE GROVE-AV. 6641—5 ROOM stove heated flat; $20. Midway 7693.

6114 BLACKSTONE-AV.—4 BRIGHT RMS.; steam heat; best trans.; adults; $30.

TO RENT—APARTMENTS—NORTH.

General List.

1400 Lake Shore Drive

LISTED RENTALS INCLUDE LIGHT, GAS, REFRIGERATION.
2 Rms. Liv. rm., dinette, kitnt.....$60 to $75
3 Rms. Liv., bedrm., kitnt...$72.50 to $87.50
4 Rms. Liv. r., bedr., din., kit. $82.50 to $107
5 Rms. Liv. rm., 2 bedrms., 2 baths..$132.50
6 Rms. Liv. rm., 3 bedrms., 2 baths.....$180
Elmer A. Claar & Co., Agt.
Whitehall 4180.

— — — — — 5 ROOMS—$55 — — — — —
3925-33 N. Keeler-av.
Sun par., ideal layout; steam, surf. trans.; free refrig. Agent at building.

5 ROOMS, $55-$60.
6331-39 Ridge-blvd.
De luxe apt.; white wdwk.; 5 closets, new ref., range; sleeping porch; steam, surf. tran. Agent at building.

3½ ROOMS, $40-$42.50.
N. W. cor. Wilson and Winchester-avs.
Large rms., dress. clos., In-a-Dor; surf., L, bus and steam trans. Agent at bldg.

3½ ROOMS, $42.50.
1417-23 Elmdale-av.
Charming, cozy layouts; ivory wdwk., in-a-dors; free refrig. Agent at bldg.

3½ ROOMS.
1700-10 Albion-av. [6600 North].
Large, light, airy apt.; in-a-dor; free gas and refrig. Agent on premises.
EDWARD M. BERTHA,
11 S. La Salle-st. Ran. 2046.

180 E. DELAWARE
NEAR NORTH SIDE.
3 TO 6 ROOMS.
I. M. Ryan, Mgr. Whi. 5100.

2000 LINCOLN PARK WEST
Directly opposite Lincoln Park
1½-2-3-4-5 rooms. $50-$150.
Attractive apts., elev. bldg. Doorman.
PETER F. REYNOLDS. LINCOLN 3633

1366 N. Dearborn-pkwy.
6 room apartment with 3 baths. Also 3 room apt. with 1 bath.
HOGAN & FARWELL, INC. Whi. 4560.

— 540-48 SURF-STREET — — — —
3½ rooms in fine modern building; tile bath shwr., in-a-dor, ample closet space; 1 blk. park, lake; some for imm. occupancy some for Oct. 1. Reas. rent. See janitor.

550 ALDINE.
3-4-5 rm. apts. Beau. dec., elec. ref.; nr. schools and excel. trans.; reasonable rentals.

3159 HUDSON.
3½-4 ROOMS, ROLLAWAY BED.
½ block west of Sheridan-rd., near Belmont.

734 WRIGHTWOOD.
3-4-5 room apts. 2-3 beds. Free gas. See agent on premises or call Randolph 6171.

1206-30 JARVIS AT LAKE—UNUSUAL 2½-4 rooms; 3 cedar closets each; priv. beach; 1 blk. bus and L; Gentile. Owner. Rog. 4825.

UNUSUAL STUDIO APTS.
Cook Estate, 161 E. Erie-st. Sup. 2875.

TO RENT—APARTMENTS—NORTH.

General List.
6101 SHERIDAN-ROAD.
PARK EDGEWATER APARTMENTS.
2½ room..........$77.50
5 rooms..........$130
October 1 Occupancy
Lots of comfort and living enjoyment in these attractive apartments. Located near the lake in the exclusive Edgewater district. Your inspection is invited. See Miss Ramsdell, manager.
Ross, Browne & Fleming
MANAGING AGENTS.
919 N. Michigan-avenue. Whitehall 7373.

One, Two, and Three Rooms.
900 N. MICHIGAN-AV.
2 ROOMS..........$90
3 ROOMS..........$135
To see these lovely apartments is to make yourself dissatisfied with anything less. Big living room, high ceilings, entrances on both Delaware and Michigan, doormen, elevators, and receiving room. Every element is present for comfortable living.
AN EARLY VISIT IS SUGGESTED.
Ross, Browne & Fleming
MANAGING AGENTS,
919 N. Michigan-av. Whitehall 7373.

415 FULLERTON-PKWY.
2-2½-3 ROOMS. $55 UP.
Opposite Lincoln Park. Free Gas, Refrig.
PETER F. REYNOLDS. LINCOLN 1518.

1400 LAKE SHORE DRIVE.
2 rooms. Living room, dinette, kitchenette; gas, light, refrig. included in rental, $62.50 Agent Whitehall 4180.

1400 LAKE SHORE DRIVE.
3 room apt.; living rm., bedrm., kitchenette including inador bed, gas, light, refrigeration. $72.50. Agent. Whitehall 4180.

BARRON APARTMENT.
4824 N. Damen. $37.50 mo. up.
2 AND 3 ROOM KITCHENETTE APTS.
Mod. bldg., elev. serv. Free gas, light, refr.

OAKDALE 649—MODERN 2½ ROOM APTS Airy, sunny, glaz. pch., free gas and refrig.; near park; $35-$42.50. Shel. 0100.

2½ ROOMS, 1051 DAKIN-ST., $30; FREE gas and refrig.; newly sanded floors; new ranges; modern. Anderson and Campbell.

4501 MALDEN—2½-3½ ROOM APTS. Light, gas and refrigeration included. $35-$50 mo. Nr. L. bus, surface. Edg. 8409.

SPACIOUS 2 RM. APT.—HOTEL SERVICE. SHERIDAN SURF APTS., 425 Surf-street.

6331 GLENWOOD-AV.—3¼ MOD. RMS.; IN-a-dor bed, tile bath; $42.50. See janitor.

2 RMS. MODERN $35 UP. BEAU. DEC. 521 Brompton, 3550 North. Mrs. Bradway.

SUBL. 3½ RMS.—3500 N., NR. LINC. PK.; will sell furn.; used 1 mo. Buc. 7213.

2 R. KIT.—FREE REFR.; 1 BLK. L AND lake. $32.50. 1365 Greenleaf. R. P. 6360.

520 SURF-ST.—2-3 ROOMS. TILE BATH, inador bed; exc. loc. and trans.; reas. rent.

541 N. MICHIGAN-AV.—CLOSE TO LOOP. 3 room apartment..........$45

Four, Five, Six Rooms, and Larger.
— — BEAUTIFULLY MODERNIZED — —
545 MELROSE-STREET.
5 and 6 rms., completely redecorated, new floors, tile bath and lav., new plumbing fixtures, linoleum on kitchen floors, breakfast rm., large living rooms and bedrooms, table top stoves, elec. ref.; 1 blk. Lincoln Park Immediate possession.

2350 LINCOLN PARK WEST
10 rooms, 4 baths; overlooking the park.
2335 COMMONWEALTH
6 rooms, 2 baths; elevator bldg.; $115.
WILLOUGHBY & CO., CENTRAL 5050.

442 WELLINGTON
8 and 9 rooms. Plenty of closet space, 5 and 6 baths. Commission to brokers. See agent on premises or call Randolph 6171.

Eddystone Homes
421 Melrose.
Offers 2—4 room apartments, 1 with 2 baths. Overlooking yacht harbor. Bitter. 4127.

1400 LAKE SHORE DRIVE.
6 rm. apt.; large living room; 3 bedrooms, 2 bathrms., 3 exposures; rental includes gas, light, and refrig., $180; immediate or Oct. 1 occupancy. Agent, Whitehall 4180.

Real Apartment Homes.
4 rms. Sun rm., $47.50. Beautiful, light, outside rooms, wide court; elec. refrig. See manager on premises, 918 Sunnyside-avenue.

846-856 CORNELIA-AV.
Most modern reconstructed 5 room apts. on North Side. Open for inspection daily, 10 a. m. to 5 p. m. Central 9376.

1448 LAKE SHORE-DRIVE.
7-8 ROOMS, $215 UP.
JOHN T. WHEELER & CO., AGTS.
33 S. Clark. Franklin 1424.

2630 TO 2632 LAKE VIEW-AVENUE—Conservative, handsome, homey 4-6-7 room apts., facing Lincoln park. Every service and equipment that makes the older apartment desirable. Janitor on premises.

— — — — 1020 ARDMORE — — — —
10 exquisite rooms, 4 master bedrooms, 3 tile baths and showers, 2 maids' rooms; elevator, free refrig. Block to lake; $150 up.

2618 LAKE VIEW-AV.
Opposite Lincoln Park. 6 rooms, 2d floor. Reas. Quiet. Oct. 1st. Janitor or Lak. 3430.

1507 GRANVILLE.
4-5 large, light rms.; newly decorated. See agent on premises or call Randolph 6171.

Beautiful 6 Room Apt.
1515 Sunnyside, 1st; built-in tub, shower, canvas walls. Orr Realty Co., 1606 Montrose.

8 ROOMS, 5 BEDROOMS, 2 BATHS; FIREplace; front, rear porches; nice yard; good trans.; reas. 913 Galt [Agatite], near lake. 4300 north, 1st apt. Longbeach 3445.

5 Light, Modern Rooms.
New bldg., Cal. stucco walls, arches; t. bth. Free ref.; 3 clos.; $60. 3643 N. Greenview.

2757 GIDDINGS-ST.—5 RMS., 1ST OR 2D fl., all outside rms.; A1 condition; excellent transp. $52.50. Longbeach 1239.

1372 GREENLEAF—VERY DESIRABLE 5 large rms.; well arranged; near lake and L Restricted. See janitor on premises.

6341 WAYNE—IDEAL NEIGHBORHOOD; 5 large rooms; sun parlor. $52.50.
H. W. CROXTON & CO., 4723 Broadway.

BOSWORTH, 6726—NEW ULTRA MOD. 6 lge. rms., 2 tile bths., brkfst. rm. cedar cls. $105. Schls., trans. Phone 9-6. Rog. 0344

7 ROOMS, 3 BATHS—NEAR SCHOOLS CHURCES, TRANS. LAKE; 1ST APT APPLY SCHULHOF 1333 GREENLEAF

SEE THESE 6 LARGE BEAU. ROOMS—Steam, refrig., shower, side lights, $52.50; L, surf. trans. 2419 N. Halsted. Div. 4210

GORGEOUS, MOD. EDGEWATER, 6 RMS. 2 baths [tile] solarium. 8 big closets, nr. lake, decorated. Now ready. Cen. 6615.

843 AGATITE—EAST OF SHERIDAN-ROAD 4-5 light rms., private porch. $42.50-$50
H. W. CROXTON & CO., 4723 Broadway

2104 BIRCHWOOD—5 LOVELY LARGE modern rms. G. E. refrig., bus. "L." $50.

BEAU. 5 RMS., 861 BUENA-AV. CANV. walls, t. bath; nr. lake. Gentile. Bit. 6568.

BEAU. 7 RM. APT.—2 BATHS; GARAGE; refrig.; $125 mo.; near trans. Shel. 9199.

5903 WINTHROP—5 ROOMS, FRONTS FINE new bldg.; nr. lake, schls., tran. C. S. Jones

MOD. 6 RM.—2D FL., NEW DEC. 7223 Bell was [Pingree]. Rog. Pk. 10263.

4-5-6 ROOM APTS.—REASONABLE RENT. Owner, Rogers Park 8985.

6 RMS., BATH—NR. WILLOW L STATION and Halsted-st., $28. Call 910 Willow

5406 GLENWOOD—3D; 5 RMS., SUN PARL. Glzd. rear pch.; G. E. refr. Long. 7633.

516-22 WRIGHTWOOD—6 RM., 2D FRT., lgt., lge.; ref., new stove; new dec.; imm.

4744 MAGNOLIA, 4755 BEACON—MODERN 5 rms., s. par., refr.; all tran.; $47.50-$50.

7 LG. RMS., 3 BATHS; 2 LG. SUN R. WAS $250, now $130 mo. Edgew. dis. Lon. 0856.

4-4½ ROOMS—2 BEDRM. AT LAKE. FREE gas; $52.50-$55. Oct. 1st. Rog. P. 6360.

MARSHALL FIELD GARDEN APARTMENT homes. 411 Blackhawk-st. Lincoln 2121.

5119 SHERIDAN—5-6 RMS.; SUN PAR., shr., ext. lav.; nr. pk., lake; adults. See jan.

1020 BERWYN-KENMORE—5 RMS.; REFG. Adults; L, bus, surf. Oct 1. See Janitor.

5253 WINTHROP-BERWYN—5 RMS.; REFG. Adults; L, bus, surf. Oct. 1. See Janitor.

1025 BALMORAL-KENMORE—5 RS.; REFG. Adults; L, bus, surf. Oct. 1. See Janitor.

2208 ROSEMONT [6300 N.]—5 RMS.; shwr., refg., 2 blks. surf.; adults. Lon. 6955

4458 BEACON—5 LARGE, LIGHT ROOMS Well maintained bldg. Excellent trans.

FURNITURE, SIX ROOMS, $100 CASH. Terms. Good lease. Patterson, 1041 Rush.

1941 SEDGWICK—5 ROOMS, $33, 3D. Steam heat. Near park. Lake View 6480.

6429 WAYNE—6 RMS., 1½ BATHS; HTD. slp. pch.; nr. Loyola L; oil ht. Bri. 8105.

4 LGE. LT. RMS.—STM. HT.; ELEC. REF. $40. 1239 Grace-st., ½ block W. of Clark.

6 LGT. RMS.—NEW. DEC., FRIG.; OPP. PK Reas.; imm.; adults. 4132 Clarendon.

4 RMS., $40; EL. REF. DEC.; N. W. COR. Sheridan-rd.-Leland. Jan. on prem. Rav. 2131

4 RMS.—LIGHT, AIRY; NR. LOY. L, BUS, lake, $42.50. See janitor. 6572 Lakewood

5229 MAGNOLIA-AV.—5 LGE. RMS., 1ST apt.; heated, refrig.; near L; gentiles, $50.

656 CORNELIA—4 LOVELY LGE. BRIGHT rms.; well kept bldg.; G. E. refrig. $45

4 ROOM APT., $30. ELEC. REFR. FURnace heat. 7306 N. Damen. Rog. Pk. 0642.

NEW REMODELED 5 RM. FLAT—STM. HT. 2d flr.; adults. 1433 Belle Plaine.

4405 N. CLARK-ST.—4½ ROOMS, 2 BATHS; modern. $42.50. Randolph 3477.

1269 LELAND—6 LOVELY MOD. RMS.; well kept bldg. G. E. refrig.; $47.50.

TO RENT—APARTMENTS—NORTH.

Four, Five, Six Rooms, and Larger.
3750 Lake Shore Drive
5 TO 8 ROOMS.
EXCLUSIVE APARTMENTS.
Large, spacious rooms; wood burning fireplace, cross-ventilation. Swimming pool. Outstanding in every way.

1016 HOLLYWOOD-AV.—4-6-7 ROOM APTS. block west of Sheridan-rd. Lake view. Unusually well arranged. Large rooms. Sun and sleeping porches..........$60-$135

665 GRACE-ST. — 4-5-6 ROOM APTS. 1 block west of Lake Shore-drive and park. Well arranged, attractive rooms. Sun and sleeping porches. $50-$90. Graceland 6480.

999 Lake Shore Dr.

6 TO 10 ROOM APARTMENTS.
are now available at reasonable rentals.
Frank J. Murnighan & Co.,
RANDOLPH 5025.

De Luxe 6 Room Apt.
Large rooms, studio living room, tile kitchen, 2 baths, shower stall.
2415 LUNT-AVENUE
[Across from Indian Boundary Park.] Will decorate completely. Value $175, only $125. See janitor, Mr. Larson, or phone
H. F. PHILIPSBORN & CO. FRA. 8395.

415 ALDINE-AVENUE
5 ROOMS—2 BATHS
6 ROOMS—3 BATHS
These are lovely apartments, just off Lake Shore-drive, spacious rooms, so well arranged they make very attractive homes. Elevator service. Reasonable rentals. Manager on premises. Well. 3000.
Wirtz, Haynie & Ehrat

GEORGIAN COURT APTS.
OVERLOOKING LINCOLN PARK.
1710-34 N. La Salle-st.; beau. 5 and 7 room apts.; arched doors, electric refrig., all outside rooms; $65 to $80.
ALSO
Other desirable 6 room apts.
D. F. CRILLY & CO.,
1706 N. Wells-st. Lincoln 5732.

MODERN 4 AND 5 LGE. LIGHT, CORNER apts.; Loyola Exp.; opposite St. Ignatius church. Inquire 6556 Glenwood-avenue.

TO RENT—APARTMENTS—NORTHWEST.

General List.
3845 THOMAS-ST.—4 LGE., SUNNY RMS.; G. E.; well kept bldg.; des. nghbd.; new table top ranges; $42.50-$45. Coughlin.

Four, Five, Six Rooms, and Larger.
De Luxe 6 Rm. Apts., $82.50.
3416-18 Palmer-st.; new building, imm. occupancy; large light rms., 2 bath rms., 1 with colored tile plumbing and shower stall; beautiful apt. Agent on premises or call Wabash 1400.

5164 MONTROSE-AV.
4 lovely rooms; desirable bldg. and location; good transp.; $43. Longbeach 8833.

— — — — — 4634 N. ALBANY — — — — —
Attractive 5 room corner apartment.
City Wide Realty. Longbeach 4833.

2823 WELLINGTON-AV.—5 RMS., LARGE and light; elec. refrig.; rear porch.; reas. Inq. janitor or call Fra. 0353.

6355 RAVEN 4 ROOMS. IMMED. POSSESsion, $47.50. 6342 Raven 4 rms., $42.50 6326 Raven, 3½ and 4 rms., $45 $47.50.

3836 N. RICHMOND—MOD. APT., 5 LARGE, sunlight rms.; Craftex walls, arch doorways; 1 car gar. $60. Juniper 3858.

. . 4837 N. ALBANY-AVENUE . .
4 rooms with sun parlor and refrigeration. Manager on premises.

APTS. — $27.50 PER MONTH AND UP. Conv. location, immed. and Oct. 1 poss. S. O. Stone & Co., 4503 Milwaukee. Pen. 3900

$31-$36—5 BRIGHT, SUNNY ROOMS; FURnace; garage. Mills. 5552 North-avenue.

KIMBALL, 2633 N.—6 RMS., STM. HT.; refrig.; 2d flat; yard; near transportation.

KEDZIE, 4912—SEE JANITOR, 4912—4 rms., stm. ht., newly dec., Frig. $32.50.

BEAU. 4 RM.—3D; STM. HT., FREE REF., shower. L, surf. $42.50. Lon. 2844.

4752 N. KILPATRICK—4 LOVELY MOD. rms.; inador. bedrm. Free ref.; $40 up.

TO RENT—APARTMENTS—WEST.

Four, Five, Six Rooms, and Larger.
BRIGHTMOOR APTS.
Now renting 4-5-6 room apts. Canvased walls, tile bath and shwr. Excel. trans. and shopping. Gas and refrig. furn. Rental $62.50 and up. 36 N. Menard, Austin 2890.

4-5 NEW ULTRA MODERN: 5-6 CLOSETS; extra lav.; col. tile shower and bath; canv. walls; exc. loc. and trans. 224 N. Pine.

SUBLEASE SEPT. 1—4 RMS., 2D APT.; free refrig.; reasonable. 5051 Washington. Aus. 8758, or see janitor.

BEAUT. LIGHT 6 RMS.—TILE BATH, ELEC. refrig., sun rm., all lge. bedrms., good trs. 4835 Jackson-blvd., 2d. Phone Col. 4190.

4224 JACKSON, 3D FL.—6 RMS., STM. HT., janitor service, Frig.; sleeping porch, sun parlor. Call Max, Monroe 0555.

KAMERLING-AV. 4048 [1330 N.]—5 RM shwr., ref.; nr. surf.; adults. Lon 6955.

WARREN-BLVD., 3213, 3D—6 RMS.; STM.; G. E. ref.; nr. pk.; ex. tr.; reas. Nev. 6908.

TO RENT—APARTMENTS—SUBURBAN.

NORTH.
Evanston—19 minutes to loop.
— — — —709 SHERMAN-AV.— — — —
3½ rooms, sun parlor, large and light, In-a-dor, nr. trans. A very attractive apartment. Reas. rent. for Oct. 1st. See janitor

ON THE LAKE NR. HOWARD L—MODERN, spacious 4 room apts. with garage, tile baths; possession now. Rogers Park 0458.

WEST.
Oak Park—16 minutes to loop.
— OAK PARK 103 WASHINGTON-BL. — De luxe apt. 5 lge. light rms. Refrig., double plumbing. All transp. $52.50 and $75. McCarthy, 24 N. Crawford. Kedzie 8542.

TO RENT—FURNISHED APARTMENTS.

(See Also Hotels and Apt. Hotels.)

SOUTH.
OXFORD APTS.
Modern fireproof building.
2 and 3 room kitchenettes.
Light and airy, beautifully furnished.
Near I. C., surface line, and L.
6126 WOODLAWN-AV. FAIRFAX 8280.

CARYLCOURT APT. HOTEL
LOWEST RATES ON SOUTH SIDE.
2 RM. APT., $47.50—3 RM. APT., $75.
4537 DREXEL-BLVD. ATL. 1800.
"A Leeds Hotel."

— — — 4431-33 GREENWOOD-AV. — — —
1½ rm. apts.; free gas and electric refrig.; maid service. Agent on premises. $37.50.
R. M. O'BRIEN & CO.,
111 W. Washington-st. Rand. 3062.

3½ ROOMS, $47.50.
Free gas, light refrig.; 2 blks. L, bus at door. 4336 Drexel-blvd. Oakland 4951.

ATTR. FURN. 6 RMS.—SILVER, LINEN all elec. equip.; nr. I. C., bus, surf., schls., U. of C.; wd. frpl. 5003 Blackstone. Dre. 1565

SUBLEASE BEAU. FURN. 4 RM. APT.—IN-a-dor bed; excel. trans. and shopping. Refs. req. 5038 Woodlawn. Kenwood 9776.

CORNELL APTS., 5326 CORNELL—1 rm. pullmanette, 2 rm. dinete, $47.50 $52.50; hotel service; I. C. Fairfax 9400.

5112 CORNELL-AV., 3D—ATTRAC. FURN. 4 rm. apt., twin beds and in-a-dor; poss. Sept. 1; 1½ blk. I. C. ex., lake; $55 mo.

2444 MICHIGAN-AV.—PRIV. BATH, CLEAN AIRY KITS.; free gas, elec.; $3-$7 week

BARG.—LEASE AIRY, LIGHT, 6 RM. APT. if buy household goods, $250. Plaza 0446

LAKE PARK, 4917—1-4 RM., BTH., SUN par., refrig.; $5 up; bsmt. reas.; free pkg.

648 W. 80TH-ST.—ATTRACTIVE 4 RMS. and porch; excel. transp. $10 week.

BUNG.—SUIT. FOR ADULTS; LOVELY SUN par.; Frig.; gar. 6337 Normal-blvd.

SUBLSE. 3½ RM. APT., FURN.; NR. I. C., L, surf. $52.50. Sept. 1. 6333 Blackstone.

5 RMS.—BEAUTIFULLY FURN., CANVAS walls, $85. Vercammen, 1524 E. 59th-st.

LOVELY 2½ BDRM. APT.; REFG., MAID serv.; ph.; I. C.; adults; $52. 6017 Kimbark

ELLIS, 4334—3 RM. APT.; DESIRABLE; compl. equip.; G. E. ref.; I. C., "L," bus.

COMPLETE SERVICE — QUIET, L, SURF. R.I., bus. Cut rates. 6613 Normal. Nor. 6010

1 AND 2 RM. APTS. AND SLEEPING RMS. New. dec.; exc. trans. 4055 Ellis.

3 LARGE RMS.—COMPL. FURND.; $13 WK. 2 blks. I. C. Apply mgr., 434 E. 109th-st.

STEWART, 7201—2-3 ROOM FURN., ELEC refrig., some priv. bath. $6-$11.

YALE, 6449—NICELY FURN. 1-2-3 RMS.; refrig.; clean. Good transp. $4 up.

LGE., LIGHT 6 RMS. — 2D APT.; ENCL. pch., yard; nr. univ. and I. C. Hy. P. 5359.

SOUTHWEST.
6339 S. CAMPBELL—FURNISHED 1 AND 2 room kitchenette apts., $6 up.

NORTH.
AGATITE 917—BEAUT. 3 RM. APT., LG lgt. liv. rm., bedrm., bath, frig.; exc. trans

4619 MAGNOLIA—1 RM. KITNT., PORCH; G. E. refrig., priv. bath, newly dec.; reas.

TO RENT—FURNISHED APARTMENTS.

NORTH.
6101 SHERIDAN-ROAD.
PARK EDGEWATER APARTMENTS.
2½ rooms..........$95
5 rooms..........$165
October 1 Occupancy
Large living rooms, in-a-dor beds, colored tile baths, tubs and showers; bathing beach, playground and parking facilities. Your inspection is invited. See Miss Ramsdell, manager.
Ross, Browne & Fleming
MANAGING AGENTS.
919 N. Michigan-avenue. Whitehall 7373.

THE BELLAND APTS.
2256 CLEVELAND-AV.
Offers you "exceptional" values in comp. furn., beaut. dec. 1 rm. kitnt. apts.; switchboard, full hotel service, refrig. 10 min. loop.

1824 LINCOLN PARK WEST
2-3 rm. kit., $40 up; free elec.; gas, refr.; maid service, laundry, phone, etc. 1900 No. 1 blk. W. of Clark-st. Agt. on premises, 101.

— — — — AT LINCOLN PARK — — — —
Modern 1 rm. kit. apts.; elev. and firepf. bldg.; free gas, light, and refrig.; maid service and linens; near Clark-Center-Ogden.
1940 LINCOLN-AV. DIVERSEY 10354.

915 CARMEN [5025 N.], E. OF SHERIdan—1-2-3 rm. apts., attract. furnd.; free light, gas, refrig., linens, and daily maid service. Reas. ½ blk. to lake. Excel. transp.

596 HAWTHORNE-PLACE.
Attractive 1 rm. Pullman kitnts.; everything furnished; elec. refs., $37.50 up. Buc. 0147.

NEW AINSLIE APT. HOTEL—1-2-3-4 RM. light apts.; modern, elevator bldg.; hotel service, $40 up. 1060 AINSLIE.

. . CLARK, 2123 N.—LIN. PK. BUSES . . NEW. DEC.; 3-4 RS.; CARPET. REF., $45.

1362 GREENLEAF—BEAUTIFUL 3-4 ROOM apts.; 1 block to L, lake, bus; reas. rent.

1½ RM. BASEMENT APT., PRIVATE shwr., furnished; $20. 3541 Wilton-av.

BEAU. FURN. 5 RMS., $80 — REFRIG.; shower; ½ blk. beach, bus, L. 1333 Touhy.

CORNELIA, 749, 1ST — 2-5 RM. FURN. apts.; newly decor.; frig. Well. 7711.

SHEFFIELD 3241—4 RS., BATH, 2 BEDrms.; newly dec.; $40; furn. yours in 1 yr.

CHOICE 3½ RM. APT., $55—NEW FURN., dec.; extra bed. 1656 Juneway. Bri. 4473.

BEAU. 2 RM. APT.—PRIVATE PORCH newly dec., $7 wk.; adults. 4711 Kenmore.

834 FULLERTON—MOD. 1-2 RM. KITNT. apts., bath, frig.; blk. L exp., 3 surf. lines.

BEAUTIFULLY FURNISHED 7 RM. APT and garage. $175 month. Sheldrake 9199.

4 RMS.—ATTR. FURN.; REFRIG. SHWR. $57.50; ¼ blk. beach, bus, L. 1333 Touhy.

COR.—N. EDG. 1 BLK. TO LAKE AND L—5 well furn. rms. Pr. Briargate 6085.

WEST.
1640 W. ADAMS.
2-3 rm. bedrm. apts.; furn.; newly dec.; new bldg.; gas, light, refrig. free. See. 3796.

"THE CHATEAU"—1-2-3 RM. FURN. APTS 24 hour hotel swbd., twin beds. Best trans Gentiles. 330 N. Austin bl. Vil. 8500. Aus 8510

2 ROOM FURNISHED APTS., $6 AND 7. 3206 Maypole-avenue.

4054 W. CERMAK-RD.—2 AND 3 RMS. light hskpg.; priv. entrance; good transp

SUBURBAN.
SUBLEASE—BEAU. 5 RM. APT.; ½ BLK. L, stores; 2 blocks N. U.; $70. Davis 8474.

WANTED—TO RENT—APARTMENTS.

YG. LADY AND MOTHER WANTS 4 RM flat. State rent. Address P F 203, Tribune.

FULLY FURN. APT.—4-6 BEDRM.; NR. N. side; prefer 9 mo. lease. State 4652.

WANT 2 OR 3 RM. FURN. BEDRM. APT. North side; reas. Ph. Hollycourt 3550.

TO RENT—STORES.

South Side.
63D AND INGLESIDE.
Large corner store, 22x72, in busy apparel section. Entire bldg. now being modernized. Call DORchester 7900.

LARGE STORE—WITH ENTRANCES ON 31st-st. and Indiana; newly remodeled; suitable for tavern; reas. rent. Dor. 7900.

North Side.
5232 N. Damen.
Mod. apt. bldg.; suit. delic., misc., hardware, elec., pkg. liquor. Wab. 2637, Rav. 2586

2425 N. HALSTED—STORE, 60 FT. DEEP; stm. ht.; nr. Fullerton-Linc., $65. Div. 4210

LARGE SPACE, 607 SCOTT-STREET, FOR light manufacturer; $25 rent; steam heat.

3804 N. WESTERN-AV.—STEAM HEAT AND hot water service. Juniper 3858.

HEATED WITH LIVING QUARTERS, $55. 1249 Loyola-av. nr. "L" sta. Shel. 8300.

Northwest Side.
Milwaukee-av. Nr. Lawrence
Large 50x120 foot store. Also 2d floor, 44x15; stm. ht.; long lease, favorable terms. ARTHUR KRUGGEL & CO. Longbeach 5531

2 STORES—EACH 33X100; CAN BE USED singly or together. Ideal for any type business. Will remodel to suit. 5945-47 W. North-av. Dor. 7900.

West Side.
— — — 3705 W. CHICAGO-AV. — — —
Single or double store at car stop corner. Suitable for any business.

TO RENT—OFFICES AND SHOPS.

Central.
32 N. STATE, S. W. COR. WASHINGTON—One entire floor. Also attractive offices; north light, night service, center loop; single room, furnished, $20; with reception room, $35 up, beautiful desk space; phone, steno
SWIGART & CO. Room 601

— FURNISHED PRIVATE OFFICE, $20 — RECEPTION ROOM; PHONE AVAILABLE. DESK RM., $10; BLDG. WELL LOCATED. 82 W. WASHINGTON-STREET, ROOM 420.

WESTMINSTER BLDG., 110 S. DEARBORN. Exceptionally desirable daylight offices. FRANKENSTEIN & CO. CENTRAL 5753.

FURN. PRI. OFFICE—LIGHT COR. ROOM, carpet; secret'l and phone serv. incl.; $17.50-$27.50 203 S. Dearborn-st. Webster 1693.

OFFICE STUDIO OR DISPLAY SPACE — P. O. in bldg.; low rent. EDWIN J. BOWES JR. & CO., 154 E. Erie-st. Whitehall 6026.

—LARGE SINGLE PRIVATE OFFICE—
Furnished, $30.
Room 300. 30 N. La Salle-street.

— — — 184 W. WASHINGTON-ST. — — —
Exceptionally large desirable daylight offices. for $15 a mo. up. Will decorate. Rand. 0334.

140 N. DEARBORN BLDG.—LIGHT, MODern offices, central location; quiet building.

MAIL-PHONE-BUS. HDQRTRS, $2 MO. 56 W. Washington, 514. Est. 19 yrs. Cen. 3838.

NEWLY DEC. BUS., LIGHT MFG. OFCS.; $15 month up. 189 N. Clark.

$1 MO. UP—MAIL-PHONE SERVICE. DESK space. Reliable, 203 S. Dearborn, Rm. 902.

TELEPHONE, SECRETARIAL SERV., INC. mail, phone, 24 hrs. 333 N. Michigan-av.

Outlying.
OFFICES AND LOFTS — SUITABLE FOR light manufacturing; large skylight. 4313 Lincoln, Graceland 6449.

INDUSTRIAL PROPERTY.

NORTHWEST SIDE FACTORY BLDG., 100X 100, 3 stry and basement; present rental about $9,000 yearly. Will sell reasonable. Call Butterfield 1285. Shapera.

MODERN FACTORY BLDG. — 135X160; switch track; heat, plant; attractive offices. HART & WHETSON. State 8270.

IMMEDIATE POSS.—110,000 SQ. FT. BRK. and concrete bldgs., spkld.; 3 elevators, switch track, yard; bargain. State 7755.

FOR RENT OR SALE—1 STORY DAYLIGHT factory at 6911 South Chicago-av.; 20,000 square feet. Call Mr. Troy, Calumet 5940.

3,000-5,000 SQ. FT. MFG. SPACE—INCLUDing offices; heated; loading platform. Will divide. 4311 Ravenswood. Lake View 5653.

1 STY. BLDG.—50X100 LIGHT 3 SIDES also 1 sty. 125x100, reas. Sup. 4761.

MOD. 1 STY. TRUSS ROOF BLDG.—7,500 sq. ft. ofcs., ht. plant; South. Ran. 1828.

1,600 SQ. FT.—NEAR NORTH SIDE; SUIT. for printer, facty., office. Sup. 3455.

15,000 SQ. FT. BLDG., SWITCH, CLOSE IN; sprkld.; sell or lease. Randolph 2311

OFFICE FURNITURE AND DEVICES.

TYPEWRITER, $10; DUPLICATOR, $12; Dictaphone, $25. Pruitt, 172 N. LaSalle-st.

NEW AND USED DESKS, CHAIRS, TABLES, files, safes. 160 W. Lake-st. Ran. 0123.

CLOSING OUT 100 STOR. CAB. SHELV. lockers. Central, 20 W. Hubbard. Del. 8495.

SPECIAL WALNUT DESK, SOLID, WAL. swivel, 2 arm chairs. $65. 172 W. Monroe.

MUST SELL; REAS. OFF.; PARTITIONS, school desks, steel shelv. Rav. 1159, a. m.

40 DESKS, 80 CHAIRS, STEEL FILES, bkcases steel shel., tables. 3917 Sheridan.

WE BUY AND SELL OFFICE FURNITURE. 1027-29 MADISON-ST. SEELEY 2056.

REFINISHED DESKS, CHAIRS AND TABLES in oak, mah. and walnut. 236 W. Lake-st.

LARGEST COMPLETE STOCK NEW, USED. Kendrick, 218 W. Jackson. Central 4325.

DICK MIMEOGRAPH, NEOSTYLE ROTOspeed. Bargains. 508 S. Dearborn, Rm. 380.

PRINTING MACHINERY AND SUPPLIES.

MILLER HIGH SPEED PRESS, 13½X20; like new. Troik Press, 1531 George-st.

POWER PUNCH AND PERFORATORS. Western Printers, 417 S. Jefferson. Har. 6075.

BARTER AND EXCHANGE.

EXCHANGE—$200 CHRYSLER, PLYMOUTH credit for new garage roof. Reg. 7048.

DEMONSTRATOR — '24 HEATER PERM. wav. mach. Tra. for furn. Cheap. Arm. 4495

REAL ESTATE—APARTMENT BLDGS.

South Side.
MODERN 23 APT.—IN BEST SECTION OF Hyde Park, 2, 3, 4 rms.; present low income $10,000; new 5½% 1st mtg., $27,500, payable over 10 years; $15,000 cash for equity. Address N D 242, Tribune.

MODERN 6 APT. BLDG.—LARGE 5 ROOM apts., English basement; refrig.; 4 car brk. gar. Nr. 63d and Kedzie. Pr. $21,000. JOHN McCARTHY, 1405 W. 63D. REP. 5000.

BARGAIN—MODERN 3 FLAT IN HYDE Park; rent, $117.50 per mo.; price, $5,750; $750 cash; bal. $50 per mo. incl. interest. CHATAIN & CO. MIDWAY 8745.

DORCHESTER-AV.—COR. 12 FLAT, ALL 4's; well rented; I. C. trans.; $30,000. terms. Dooley, 819 E. 79th, Stewart 2500.

OUR OUTSTANDING BUY THIS YEAR—3 flat; oct. front; refrig.; 32 ft.; nr. 81st-Ashland; rts. $1,800; pr. $10,900. Rad. 4150.

2 APT.—JEFFERY NR. 79TH, $7,500, TMS. 5-5 lge. rms.; glazed porch, gar.; oil ht.; landscaped, nr. schls., churches. Aber. 4752.

2 FLAT FRAME—5-6 RMS., H. W. HT.; gar.; widow must sell; $2,000. Stew. 3601.

North Side.
3 APT. DE LUXE—EAST OF SHERIDAN-rd., 9 rooms, 2½ baths each; 50 ft. lot; ideal buy for family seeking beautiful home with income. Lloyd Realty, 139 N. Clark-st.

5 APTS.—FRAME; STOVE HEAT; 2 CAR garage; rental value $90 month; reduced price, $3,200. $1,500 cash.
Wm. Ray Prince Co. 1828 Lawrence-av.

— 3 APT. BR. $11,950. 6 RMS. EACH — Tile bath; encl. pchs., sun par., near churches, shopping dist. and good trans. Rt. $1,830. 1st mtg. $9,000. Hollycourt 4054.

EXCEL. 3 FLAT, NR. DEVON AND CLARK, 6 rms., stm. heat, 2 car garage, $3,500 cash required; immediate possession. MINWEGEN, 1554 Devon. Rog. Pk. 2000.

WE SPECIALIZE IN FORECLOSED PROP. All sizes. See our list before buying. John J. Kern, 1520 Devon. Shel. 8600.

8 APARTMENT, A REAL BUY, 3 AND 4 rooms, fully rented; price $8,800; cash $2,500. Graceland 3071.

6 APT., BEST EDGE. LOC. 5 RMS., SUN par. S. P. trade for smaller and cash. Steinbach & Co., 6170 Broadway. R.P. 2739.

6 FLAT—6 RMS., SUN PAR., GLAZ. PCH.; 6 gar.; all transp.; $21,500; rents $5,000. Big bargain. See it. WAISS, Longbch. 5332.

BRICK 4 FLAT, NO. EDGEWATER—5-4 rooms; fine condition; about 5 times rent. Walter T. Larson, 5157 N. Clark at Foster.

HOTEL—100 RMS., N. S., INC., $30,000 yr.; pr. $90,000. Stephens Rlty. 82 W. Wash.

BEAUTIFUL OCTAGON 3 APT., $11,500. Devon-Western section. Longbeach 9393.

SAC.—$5,000. ONLY $2,500 CASH REQ. 6 flt. nr. Wrightwd L. Dirks, 1166 Diversey.

ARCADIA-TERR.—MOD. 2 APT., 6-6, BSMT. apt.; must sell; $10,500; tms. Bri. 3509.

Northwest Side.
ESTATE SAYS SELL.
Brick 2 flat, 6-6 rms.; furnace ht.; lge. garage; conv. location. $6,500. Terms. Also 2 flat frame; h. w. ht.; 2 car gar.; finest loc. $7,000. Terms. Johnson, Aus. 3121.

3 APTS.—6 RMS. EACH; ELEC. REFRIG., 2 car gar.; only $9,750; $3,000 req. 2 apts., 6 rooms each; $4,500; $500 req. 1½ story, 4-3 rm. apts.; $2,450; $450 req. Bal. cheaper than rent. Morris, 4006 Division

. . . SPECULATORS, ATTENTION! . . .
A GUARANTEED PROFIT ON RESALE.
3 flat bldg., mod. sunpar. effect; 3 6 rms., stm. ht., 2 car brick gar., wide lot. Pr. only $9,500. Terms. J. T. Wheeler & Co., Fra. 1424

10 FLAT—4 RMS.; ELEC. REFRIG.; ANnual income, $4,542. Price $26,000.
ROYL G. KNIGHT,
4167 Irving Park-blvd. Pensacola 2600.

BRK. 2 FLAT BLDG.—5-5 ROOMS, 2 HEATing plants; near North-av.; a real buy at $6,500. $2,000 cash. Terms. David Gowdy, 6138 W. North. Merr. 9223.

MOD. OCT. FRT. 2 FLAT BRK.—5-5 RMS., slpg. porches, oak trim, 2 h. w. htg. plants; 2 car gar.; nr. Milwaukee-Lawrence; $8,500. Ackermann & Scholl, 4720 Milw'kee. Kil. 7968.

CORNER 4 APT. BRICK—2-5'S, 2-4'S; hot wat. ht.; new stoker; fine cond.; in Austin loc., S. of North-av.; $15,000. ½ cash. KEENEY, 5612 North-av. Merrimac 4300.

MORTGAGOR OFFERS MOD. OCT. FRONT, 3 flat, $12,500; also Portage Park, 2 flat, $7,500. Acme Realty, 4126 Milwaukee-av.

3-6 RM. FLATS—AND 50X50 BRICK BLDG. Suit. light mfr., distributor or garage; will trade. Address N C 190, Tribune.

4222 N. MOZART—BRK. 2 FLAT, 5-6 RMS., gar. Must sacrif. Mr. Kern. Shel. 8600.

SAC. BEAU. MOD. 2 FLT., SUN P., SLP. P. H. w. ht. 37½x125; $8,250, tms. Rav. 0380.

West Side.
MARSHFIELD NR. GRAND—$350 CASH for 2fl. fr., bal. $30 m. Stephens, Ran. 2250

FINE 2 FLAT—$1,975 FULL PRICE. Jackson-boulevard. Phone Euclid 21.

2 FLT. BRK., 5 AND 6 ROOMS, H. W. H., oak trim. Owner, 4452 Fulton-street.

REAL ESTATE—BUSINESS PROPERTY.

South Side.
— — 6104 BLACKSTONE-AVENUE — —
Very substantially constructed and nicely arranged modern garage for 60 cars. Opportunity here to build a business on small investment. Easy terms..........$13,000
R. M. O'BRIEN & CO.
111 W. Washington-street. Rand. 3062.

BEST PAYING BUSINESS PROP. ON S.S.; gd. leases; yearly inc., $8,525; year exp., $1,300 incl. taxes. Address E 416, Tribune.

North Side.
LARGE STORE AND 6 RM. APT.—BRK.; stm. ht.; poss. Oct. 1; for rent or trade. De Rocher & Liepold, 4603 Lincoln-av.

REAL ESTATE—HOUSES.

South Side.
TWO BEAUTIFUL HOMES.
Fully insulated; tile bath; all equipped with refrig.; stove; exhaust fans, overhead doors in garage; weatherstrip, and copper screens. Come out and see these bldgs. of quality on N. W. cor. of 82d and S. Winchester-av. or for appmt. call Stewart 5825.

$5,950—SO. SHORE BRICK BUNGALOW. Near church and schools; 5 rooms, sleeping porch, tile bath; side drive, 2 garages. On Merrill-av. near 79th-st. Terms.
DALTON & HOGLUND,
2612 E. 75th-st. Excl. Agts. So. Shore 4310.

BEAUTIFUL 9 RM. SPANISH HOME—N. E. cor. 74th and Indiana-av. Suit. for 2 5-rm. homes or doctor's office and home. 1½ story, beamed ceiling, lvgrm., natural fireplace, 2 tile baths, tile roof. 2 car gar., lot 68x175. Central 7489.

2021 W. 80TH-ST.
Attractive mod. 5 rm. brick bung., $5,300. Gar., glazed pch.; $1,000 down, bal. $43 mo.; Oct. 1 poss. Phone H. D. Hirsch, Rand. 3024.

7245 CAMPBELL-AV.—5 RM. BRICK BUNgalow; good condition; interior newly decorated; 31x125 ft. lot; 2 car garage. Birch trim. Owner must sell. Phone Aberdeen 4856 for appointment to see.

YOU'LL LIKE 7948 JUSTINE—BUNG., 5 large light rms., dormer room in attic; plastered basement; steam; 2 car garage; paved alley; real buy for $6,500. Hayden & Stone, 725 W. 64th-st. Wentworth 0286.

6 RM. BRK. BUNG., COMPL. RED., FLRS. refinished; new oil boiler and burner, nr. mod. grade and high school; ½ blk. st. car. Nr. I. C. $6,500, terms. 11438 Lowe-avenue. Phone Pull. 0700. Mr. Vellenga Jr.

NEW 6 ROOM BUNGALOW.
8037 Perry-av., $2,500 down, $48.50 per mo. Shown by appointment. Call Fair. 9500.

— — AN IDEAL HOME—A REAL BUY — —
Michigan near 78th-street, 5 room brick; wide lot; oil heat..........$7,000
Realty Management Co. Triangle 4400.

MUST SACR. IMMED. JACKSON PARK Highlands 2 story residence; 7 rms., 2 tile baths, tile kit. and roof, side dr.; 2 car gar. CARROLL, REGENT 4802.

BY OWNER—LARGE CORNER 6 ROOM bungalow; tile kitchen, tile bath, 2 car garage; other special features, $11,500. 8059 Bennett-av. Phone Hyde Park 1295.

5 RM. MOD. BUNG.—ARCHED DOORWAYS. Oil burner, recreation, basement, excel. trans. 8937 S. Marshfield. Central 7489.

7938 CRANDON—MODERN 7 ROOM BRICK residence; 1½ baths, hot water heat, 2 car brick garage. Saginaw 1110. By owner.

BEAU. BUNG.—6 LG. LT. RMS.; MOD.; h. w. ht., glazed pch., lg. attic; new. dec. Real home. For appt. call So. Shore 4076.

MOD. BRK. BUNG., $5,750; TERMS—HOLC 5% loan. Elizabeth-86th. Normal 3676.

8526 JUSTINE—BK. BUNG., INSUL., $2,550 and $22.50 mo. and nt. '36 tax. Bev. 9897.

5 RM. BRK. BUNG.—NR. 59TH-KEDZIE; H. w. ht.; $4,000; $750 cash. O'Hare, Hem. 7900.

Southwest Side.
5 RM. BRICK BUNGALOW.
Tile bath, modern new furnace, newly painted, completely renovated; $3,750, terms. For inspection, office at 4314 S. St. Louis-av.

$1,400 CASH BUYS 6 ROOM FRAME COTtage on Hoyne between 55th-56th. Basement, furnace, 2 car garage. Balance like rent. Brom Realty Co., Prospect 1017.

8 RM. FRAME RES.—FURN. HT., GAR., mod.; see to apprec., $4,900. 65th-Rockwell
H. BARCH & SON,
2442 W. 63d-st. Prospect 9000.

JUST NEWLY DEC., PAINTED AND REconditioned; want quick sale of 5 rm. brk. bung.; pr. $4,850. Address D T 320, Tribune

6 RM. BRICK BUNGALOW NR. 59TH AND California; hot water heat, tile bath. $5,500. Call GROVEHILL 2185.

6 RM. BRK. COTT.—H. W. HT.; 75X125; gar.; nr. schl., 2-7 p.m. 4449 S. California.

SACRIF. 7 RM. BRK. RESIDENCE—SEEING is believing. Prospect 9605. Owner.

North Side.
FOR QUICK SALE 5 ROOM MODERN BRK. bungalow. Many latest features. Devon-Western section. Price $7,500, balance like rent. Mr. Root, Sheld. 8602.

COR. 7 RM. RESIDENCE—ROG. PARK, 62X 125; accept small trade or sell very reas.; terms. Must liquid. Rog. Pk. 8606.

6 RM. BUNG.—NR. INDIAN BOUNDARY PK. $8,500; part cash; poss. now. Bri. 4000.

6112 N. LINCOLN-ST.—$5,500; 6 RM. BRK. bung.; shown by appt. Rog. Pk. 8130.

COLUMBIA-AV. E. OF L. 6 R. FRM. H. W. ht., gar., $1,500 cash. $35 mo. Lon. 4833.

MOD. 6 RM. BRK. BUNG—SLP. P., H. W. ht. 30x125. Gar. Nr. gd. tr. $6,300. Rav. 3380

MODERN BRICK BUNG.; IMMED. POSS.; terms like rent. Dette, 1922 Irving Pk.

REAL ESTATE—HOUSES.

North Side.

$10,500 [illegible]

2304 Estes-av. restricted area; 45x175 wooded lot; [illegible] Phone Rogers Pk. 0011 for keys.

LET YOUR RENT PAY FOR THIS 8 ROOM [illegible]

GOLD COAST BARGAIN [illegible]

WEST ROGERS PK.—NEW CORNER; [illegible]

Northwest Side.

TODAY'S BEST BARGAINS. [illegible]

5046 N. MANSFIELD-AV. [MONITOR]—[illegible]

5 RM. BRICK BUNGALOW—[illegible]

5 RM. BUNG.—EXTRA FINISHED RMS. [illegible]

BEAUTIFUL 5 RM. BRK. BUNG.—2 CAR garage. W. of Oak Park-av. N. of North-av. [illegible] THELIN & THELIN. [illegible]

6 RM. BUNG.—HOT WATER HEAT; [illegible]

4 RM. FRAME, LOT 60X125, GAR.; H. W. [illegible]

2444 N. MAJOR—6 RM. BRK. RESIDENCE; [illegible]

PORTAGE PK. BUNG.; 5 RMS. [illegible]

PRICE $4,950; [illegible]

NEW 5 RM. BRK. BUNG.—TILE KIT. [illegible]

$3,500. 5 RM. BUNG. [illegible]

4701 KILDARE 5-ROOM BRICK BUNG; [illegible]

WILL SELL OR TRADE TO RELIABLE party [illegible]

5615 WILSON-AV.—7 RM. HOME. [illegible]

REAL ESTATE—VACANT.

South Side.

32X135 FT. LOT, $39

Farmette—About ¼ acre ... $98

Farmette—About ½ acre ... $129

Farmette—About 1 acre ... $339

[illegible] TERMS $1 DOWN, $1 A WEEK. [illegible] FRANK DE LUGACH 2339 W. 59th-st.

WIDOW MUST SELL CHEAP—S. W. COR. [illegible]

Northwest Side.

WILDWOOD WOODED LOT, SEWER, WAT. [illegible]

LOTS—50X127 FOR $75.00; FEUERBORN. [illegible]

HIGGINS-RD.—EAST OF HARLEM—83 FT. corner. Cheap. State 3155.

REAL ESTATE—OAK PARK—AUSTIN.

EXTRA SPECIAL. [illegible]

JOSEPH B. FORD & CO.

5945 W. Madison. Aus. 2880. Vil. 9880.

WIDOW MUST SELL THIS WELL BUILT 6 rm. [illegible]

2 FLAT—[illegible]

2 APT. BRK. 6 AND 7 RMS.; FINE LOC. [illegible]

BANK SALE—2 APT. BRICK 6-6 RMS. [illegible]

REAL ESTATE—SUBURBAN—SOUTH.

General.

OAK CENTER ADDITION—25TH AND COL-fax [illegible]

WHY NOT MOVE IN—[illegible]

7½ ACRES FINE SOIL NEAR HOMEWOOD [illegible]

Beverly Hills—24 minutes to loop.

2 FINE HOMES [illegible]

102D-ST. NEAR PROSPECT [illegible]

Blue Island—38 minutes to loop. [illegible]

Homewood—31 minutes to loop. [illegible]

Midlothian—39 minutes to loop.

$3,250 BUYS LARGE LOT WITH UNIT home [illegible]

REAL ESTATE—SUBURBAN—S. W.

General.

HANDY MAN CHANCE—2 ACRES; NEW [illegible]

SMALL FARMS, HIGH LAND, GD. VEGE-[illegible]

100X200—McINTOSH GARDENS; [illegible]

Oaklawn—32 minutes to loop.

NEW MODERN—[illegible]

REAL ESTATE—SUBURBAN—NORTH.

General.

$75 ACRE—13 ACRE FARM [illegible]

Evanston—19 minutes to loop.

THE BEST IN REAL ESTATE—QUINLAN [illegible]

7 RM. BRICK, 2½ TILED BATHS, $16,000 [illegible]

ORRINGTON SECT. 7 RMS. 2 BATHS [illegible]

Glencoe—25 minutes to loop.

MUST BE SOLD AT ONCE—BEST LIQUI-[illegible]

Glenview—27 minutes to loop. [illegible]

Kenilworth—23 minutes to loop.

OPEN DAILY, [illegible]

556 GREENWOOD—MOD. ENG. BR.; [illegible]

Niles Center—34 minutes to loop.

$250 BUYS CHOICE LOTS NR. THE L [illegible]

REAL ESTATE—SUBURBAN—NORTH.

Niles Center—34 minutes to loop.

5 RM. BRICK BUNGALOW—TILE BATH, [illegible] NILES-WESTCHESTER REALTY CO., 1120 Oakton-av. Niles Center 2600.

$6,750 TAKES MOD. [illegible]

TOTAL PRICE—$18,750 BUYS MOD. 3 [illegible]

Lake Bluff—48 minutes to loop.

SACRIFICE [illegible]

Wilmette—22 minutes to loop.

GEORGIAN COLONIAL BRICK WITH COL-[illegible]

ATTRACTIVE BRK. HOME; [illegible]

ARTISTIC DUTCH COLONIAL HOUSE [illegible]

OWNER MUST SELL NEW 7 RM. 3 BATH [illegible]

JUST COMPLETED 6 RM. 1½ BA. HOME [illegible]

Winnetka—21 minutes to loop.

CHOICEST DEEP WOODED RIPARIAN [illegible]

REAL ESTATE—SUBURBAN—N. W.

General.

COMMUTE FROM A BEAUTIFUL LAKE

32 Miles from the Loop.

[illegible]

Mount Prospect—26 minutes to loop. [illegible]

Palatine—39 minutes to loop.

5 ACRES, MOD. 8 RM. HOUSE, 2 CAR GA-[illegible]

Park Ridge—21 minutes to loop. [illegible]

REAL ESTATE—SUBURBAN—WEST.

General.

WHY PAY MORE?

40 FT. HOME SITE.

FULL $55 PRICE

[illegible]

Melrose Development Co.,

REAL OPPORTUNITY [illegible]

FULLERTON-AV.—JUST OFF LA GRANGE-[illegible]

WHY PAY RENT? [illegible]

INVESTIGATE WESTERN SUBURBS FOR [illegible]

$395 BUYS 1 ACRE IN WARRENVILLE [illegible]

ONLY $500 DOWN TAKES COZY BUNGA-[illegible]

Bellwood—23 minutes to loop.

$500 DOWN [illegible]

Berwyn—17 minutes to loop.

YOU CANNOT BEAT IT! [illegible]

Downers Grove—24 min. to loop. [illegible]

Elmhurst—24 minutes to loop. [illegible]

Lombard—31 minutes to loop. [illegible]

Oak Park—16 minutes to loop. (See Real Est.—Oak Park, Austin.)

River Forest—18 minutes to loop. [illegible]

Villa Park—29 minutes to loop. [illegible]

Wheaton—40 minutes to loop. [illegible]

Westchester—41 minutes to loop. [illegible]

REAL ESTATE—SUBURBAN—MISCELL'S.

AS A HEDGE AGAINST POSSIBLE INFLA-[illegible]

CHOICE IMPR. VACANT AT IVANHOE OR [illegible]

REAL ESTATE—ACRE PROPERTY

$375 TAKES 50X200 FT. HOME SITE [illegible]

REAL ESTATE—OTHER CITIES.

FOR SALE OR LEASE—TWO APARTMENT [illegible]

WILL SACR. $15,000 EQUITY IN [illegible]

REAL ESTATE—RESORT PROPERTIES.

Illinois.

LAKE COTTAGE INCLUDING LOT, $595 [illegible]

THE ONE YOU LOVE WILL LOVE THIS [illegible]

150 FEET OF CHOICEST, FULLY DEVEL-[illegible]

COTTAGE, WATER FRONT. [illegible]

FOX SUMMER HOME—PRIVATE SECLUD-[illegible]

FOR SALE—10 AC WOODED, NEAR FOX [illegible]

BARGAIN—YR. ROUND, STORY AND ½ [illegible]

REAL ESTATE—RESORT PROPERTIES.

Illinois.

NEED MONEY AT ONCE.

Will take $1,600 for 5 r. lake front, newly built house; cost $3,000; built for use, not for sale; must see it to appreciate bargain. Beautiful spring-fed sand bottom lake, 35 miles Chicago. All improvements. Private, restricted. Terms. Address P H 61, Tribune.

Michigan.

640 FEET LAKE MICHIGAN FRONTAGE, adj. Benton Harbor; beautiful tract. Riparian rights. Will sell all or part. Roy E. Knauer & Co., 2344 Devon-avenue.

INSPECT NEW LOW PRICED LOG CABIN in beau. Shorewood Hill. Normal 3678.

Minnesota.

SUMMER RESORT—SUITABLE FOR CLUB or priv. home in northern Minn. Call Div. 3546, after 7 p. m.

Wisconsin.

YOUR OPPORTUNITY.

Summer home on 150 ft. waterfront lot, carpenter built, finished inside; large screened porch. Ready to move in. 60 miles from Chicago. $850; easy terms. ADDRESS N D 213, TRIBUNE.

ON SECLUDED PADDOCK LAKE—$595; 4 room cottage including sleeping porch, inside toilet screens, paint, etc., built to order. 50 ft. lot included; $12 monthly. Wisconsin's choicest close-in lake 54 mi. over new superhighway; Gentiles. G. M. Illges, Salem, Wis.

MUST SELL NEARLY NEW 4 RM HOUSE on big lot with large porch at lovely lake in south Wisconsin 55 miles from Chicago Has electric inside toilet Only $1,050. Terms $150 cash, $15 mo. For details Address C X 569 Tribune.

BUNGALOW SITES—NEAR LAKE GENEVA within daily commuting of Chicago Bathing boating fishing community life. Good roads total price $67.50 per lot Very easy terms Address N C 227 Tribune.

BUNGALOW—3 RMS., SCREENED PORCH. in established resort near Lake Geneva. Easy transportation. Full price of bungalow, including 2 lots, $398. Terms. Carpenter built. Address N C 250, Tribune.

Lake Geneva Cottage, $950.

On a private estate. 4 rms., screened porch; all improvements; sand beach. Gentiles. $200 cash. bal 4 yrs. Address B N 319, Tribune.

NEED MONEY—WILL SELL COTTAGE $600 complete; finest lake in all Wisconsin. Full of bass, pike, wall-eyes; sand beach. 2½ hours' ride; take $100 cash, balance terms ADDRESS N D 219, TRIBUNE.

$18,000 WILL BUY BEAUTIFUL LAKE GEneva home. Owner moving East. House and grounds cost over $45,000. Phone Lake Geneva 1266-R4 or Bittersweet 1868.

LAKE COTTAGE, BOAT AND 50 FOOT LOT $700 complete; 59 miles northwest of Chicago; terms; no trades. ADDRESS N D 211, TRIBUNE.

TWIN LAKES—CHOICE LAKE FRONT LOT, 60x160; good beach; beautiful loc.; reas. Terms; elect., gas; Gentiles. Andover 1027.

146 ACRES—ON LAKE KOSHKONONG, WIS Will sell all or part. Charles Wileman, Edgerton, Wis.

SAC. NEW COTT. BOAT $500; INS. TOIL. large Wis. lake. Address N C 97, Tribune.

LOTS—WIN. BLT. HSE. IN OAKWOOD EST Williams Bay on Lake Geneva. Ph. 1259-R2.

REAL ESTATE WANTED.

Houses.

WANT REASONABLE HOUSE OR 2 FLAT. So. side by Oct. 1. $1,000 down, bal. gd. mo. paymts. Owners only. Ph. Rep. 5379

—CASH FOR S. SIDE IMPROVED PROP.— C. H. Dehning Co., 665 W. 63d. Went. 0687.

WANT BUNG. OR HOUSE—N. OR N. W Have all cash. Address N G 511, Tribune.

Miscellaneous.

LIST YOUR PROPERTY WITH US FOR immediate sale. Barrett Bros., 9041 S. Ashland. Ced. 1600.

REAL ESTATE FOR EXCHANGE.

Apartment Buildings.

2 APT., 50 FT. LOT—½ BLOCK TO LAKE. 4 car gar., plus good 1st $8,000 mtge. Accept 6 or 8 apt. Rog. Pk. 8606.

EQUITY IN BEAU EVANSTON 2 FAMily res. for vacant and cash. Rog. 0458.

Farms and Acres.

WE HAVE SEVERAL FINE IMPROVED Mich. farms to trade for Chicago property, mortgage or bonds. 1001 W. 63d-st. Wentworth 6767.

80 ACRE FRUIT AND GRAIN FARM—ALL under cultivation, for Chgo. prop. Jos. Brodner, R. No. 2, Decatur, Mich.

Houses.

MY 2 HOUSES—$85 MO. INC., FOR FARM. gas sta., tavern, etc. Address E 495, Tribune.

Other Cities.

WILL EXCH. CHOICE LOTS IN BEAU Palm Springs, Cal., for Chicago income. Write full details to owner, J. Schobe, 9441 Wilshire-blvd., Suite 214, Beverly Hills, Cal.

REAL ESTATE LOANS, MORTGAGES.

WANTED—$13,000 COLLATERAL LOAN. 2 yrs., secured by 1st mtge. of $18,000 on 18 apt. bldg. in So. Shore district, renting for $8,730 per annum. Appraised by Chgo. R. E. Board at $37,000. Chgo. Title and Trust Co. Guaranty policy will pay 5% int. and no com. Address P F 335, Tribune.

. . . FIRST MORTGAGE LOANS . . . LONG TERMS. LOW COST. BELL SAVINGS BLDG. AND LOAN ASSN. 208 W. Washington-st. FRA. 5445.

MONEY TO LOAN ON SOUTH SIDE PROPerty, current low rates; will also pay highest prices for mortgages already made. WM. L. SHARP & CO., 237 W 63D-ST

—WE LEND TOP—FHA 5%—20 YEARS— Aid purchasers; make construction loans. MILWAUKEE WESTERN MORTGAGE CO. 1954 N. Western [at Milwaukee]. Bru. 6200

INSURANCE FUNDS AVAILABLE—LOWEST rates; residential and income properties. Sharon Mtge. Co., 105 W.Madison. Ran.5656.

. . . . . MORTGAGES . . . . . DOVENMUEHLE, INC. 110 S. DEARBORN-ST. ANDOVER 2200.

WILL BUY GOOD OR DEF. MTGES. AND masters' certificate at reas. disc. Richard Mtg. Co., 120 S. La Salle, R. 611. Fra. 6217

LADY CAN USE A FEW SMALL MORTgages. Address B 521, Tribune.

WANT CHICAGO 1ST MTGS. TO $15,000. Broomell Bros.,111 W.Washington.Ran.9121.

O'BRIEN & PAIN. LOWEST RATES. 111 W. WASHINGTON. FRANKLIN 2561

WE WILL BUY DEFAULTED REAL ESTATE bonds and stocks. Carey, Harrison 4616.

$5,000 MTG.—4 FL., 2245 W. WASHBURN sac. M. Kuhn, 203 W. Willow, Wheaton.

STOCKS AND BONDS.

WE BUY REAL ESTATE BONDS, ASSESSment bonds, mortgages. STERN WEISS BURG & CO., 134 N. La Salle. Ran. 1187

BUYERS—REAL ESTATE BONDS, STOCKS Walker & Co., 105 S. La Salle-st. State 2714

JEWELRY, DIAMONDS, OLD GOLD, ETC.

CASH FOR DIAMONDS OLD GOLD, JEWELRY

PAWN TICKETS, GOLD TEETH SILVER. ESTABLISHED 1900. MEMBER Chicago Assn. of Commerce.

Chicago Gold Smelting Co.,

37 So. Wabash-av., 3d Floor.

1.05 KT. DIAMOND. BLUE WHITE color. Artistically mounted in beautiful all platinum mounting with 6 large blue white round diamonds and 4 baguette shape diamonds in mounting. SPECIALLY PRICED........$115.00 Diamonds, Pawn Tickets, Bought for Cash.

THE U. S. LOAN BANK,

10 North Clark-st., 6th Floor.

DIAMOND DINNER RING. ALL PLATINUM. Beautiful Princess Design with 27 diamonds. One extra large Marquise diamond in center. All of finest Blue White Perfect Matched Quality..$85 Will submit for appraisal at no cost to you.

LEVINSON'S LOAN BANK,

739 N. CLARK-ST.

"Cash In" Diamonds, Gold,

Dental Gold Watches, Jewelry Silver etc

Romack Gold Refining Co.,

7 W. MADISON at STATE. Rm 501 5th Fl

READY CASH—FOR PAWN TICKETS, DIAmonds, watches, dental gold, jewelry, etc. CHICAGO JEWELRY EXCHANGE. ROOM 1106, 7 W. MADISON. DEAR. 0843.

Pawn Tickets, Diamonds.

Old gold, silver, jewelry, etc., bought. JEWELERS' EXCHANGE, 32 N. State, 11th fl

—CASH FOR DIAMONDS AND OLD GOLD— Jewelry, Pawn Tickets, Dental Gold. BARNETT'S, 1st floor, 57 EAST MADISON

CASH FOR OLD GOLD, SILVER, FILLED articles, watches and dental gold. Chicago Silver House 108 W. North-avenue.

SELL YOUR OLD GOLD TO THE OLD RELIABLE UNITED SMELTING WORKS. 39 S. State-street, cor. Monroe, Room 404.

CASH FOR DIAMONDS AND OLD GOLD. The Great Northern Loan Bank, 314 S. Clark

BUILDING MATERIALS.

Heating and Plumbing Supplies.

— — — — SAVE HERE — — — —
— GUARANTEED USED BOILERS — —
All sizes. Used radiators New htg. materials C. M. MILLER, 1247 W. Lake. Mon.3387-88

Miscellaneous.

FIRE DOORS, STEEL SASH, STRUCTURAL steel, used wire screens, all sizes, like new Clonier Steel Co., 1475 S. State. Vic. 1475.

AUCTION SALES.

WILLIAMS BARKER & SEVERN CO.— Furniture, carpets, general household goods 229 South Wabash General Auctioneers TELEPHONE HARRISON 3777

TYPEWRITERS AND SUPPLIES.

TYPEWTR., $8; MIMEOGRAPH, $25; MULtigraph, $25. 172 N. La Salle-st. Fra. 5234.

LOANS—PERSONAL AND BUSINESS.

Personal Property and Salary.

New Low Rate on LOANS at Household Finance

MONTHLY RATE NOW

3% on Balances of $100 or Less.

2% on Balances Above $100 to $200.

1% on Balances Above $200.

Again Household Finance reduces its rates on loans. On the part of your loan over $200 you now pay just one-half the former rate!

Any one can apply for a loan of $20 to $300 at Household Finance who can make regular monthly payments. Loans are made on furniture, car, or a plain note. No endorsers or wage assignments required. Up to 20 months to repay.

18—CONVENIENT LOCATIONS—18.

105 W. Madison, 14th floor.	Franklin 0884
100 W. Monroe, 7th floor.	State 1777
28 N. Clark, Room 253.	Franklin 1082
77 W. Washington, 10th floor.	State 0151
1737 Howard-st., 2d floor.	Rogers Park 8320
4753 Broadway, 11th floor.	Longbeach 7163
1951 Irving Park, 2d floor.	Buckingham 1006
2800 Milwaukee-av., 5th floor.	Capitol 3440
4710 Irving Park, 2d floor.	Pensacola 4570
6255 S. Ashland, 2d floor.	Hemlock 4510
2355 W. 63d-st., 2d floor.	Republic 4472
6856 S. Halsted, 2d floor.	Englewood 5534
841 E. 63d-st., 4th floor.	Plaza 8360
9204 Commercial-av., 2d fl.	So. Chicago 0103
11106 S. Michigan, 2d floor.	Commodore 3880
4010 W. Madison, 4th floor.	Kedzie 0704
Cicero, 6012½ Cermak-rd., 2d fl.	Cicero 8400
Oak Park, 1140 Lake, 3d floor.	Euclid 503

"Doctor of Family Finances."

HOUSEHOLD FINANCE CORPORATION.

Hear Edgar Guest Tuesday eves., 7:30—WLS.

QUICK SALARY LOANS, $10 TO $300

On Your Signature Only

No Endorsers—No Mortgages. Married or Single. Only You Sign.

If you are steadily employed by a reliable firm you can borrow at LOCAL ON YOUR SIGNATURE ALONE without asking friends or relatives to sign your note and without signing a chattel mortgage on your furniture, auto, or other personal property.

TERMS 1 TO 20 MONTHS. COST REDUCED IF PAID SOONER.

PHONE YOUR REQUEST.

LOCAL LOAN CO.

UNDER STATE SUPERVISION.

7 W. MADISON at State.	RANdolph 8400
1 N. PULASKI [Crawford].	KEDzie 5900
8 N. OGDEN at Madison.	HAYmarket 4700
821 W. 63D-ST. nr. Halsted.	Englewood 7800
1212 N. ASHLAND at Mil.	BRUnswick 3100
4013 MILWAUKEE at Cicero.	AVEnue 1400
4701 N. WESTERN at Leland.	LON. 2161
EVANSTON PHONE	GREENLEAF 8060

LOANS ON ANY PLAN

NO DEDUCTIONS.

You get the full amount of the loan. NO BANK COLLATERAL NEEDED.

LOANS ON SIGNATURE ONLY.

PERSONAL FINANCE COMPANY

UPTOWN—PERSONAL. 4750 Broadway, 2d floor.	LONgbeach 4090
NORTH—PERSONAL. 4770 Lincoln-av., 2d floor.	LONgbeach 1321
IRVING PARK—PERSONAL. 3982 Milwaukee-av., 2d flr. [Over Art Thompson's Clothing Store.]	PALisade 0989
WICKER PARK—PERSONAL. 1954 W. North-av., gr. flr.	BRUnswick 2850
AUBURN PARK—PERSONAL. 757 W. 79th-st., 2d floor.	RADcliffe 8228
WOODLAWN—PERSONAL. 841 E. 63d-st., 3d floor.	HYDe Park 1472
MARQUETTE PARK—PERSONAL. 2403 W. 63d-st., 2d floor.	REPublic 7229
GARFIELD PARK—PERSONAL. 4010 W. Madison-st., 2d floor.	NEVada 2134
OAK PARK—PERSONAL. 1040 North-blvd., 2d floor.	VILlage 6840
BERWYN-CICERO—PERSONAL. 6346 Cermak-rd., 2d floor.	BERwyn 666
EVANSTON—PERSONAL. 708 Church-st., 2d floor.	GREenleaf 6081

Listen to YOUR UNSEEN FRIEND at 9:00 P. M. Tuesday eve.—WBBM.

CASH

$30 TO $300

WE HAVE A PLAN THAT WILL MEET YOUR REQUIREMENTS.

Signature Only Loans

Automobile Loans.

Furniture Loans.

Our repayment schedules are flexible and arranged to meet your convenience. From 1 to 24 months to pay.

QUICK, CONFIDENTIAL SERVICE.

For almost half a century we have been rendering a liberal, friendly, personal loan service. [Establ. 1888.]

Phone Central 4733

C. C. ERD

7 S. Dearborn-st., Room 616.

INTEGRITY LOANS

mean that you borrow on your name only. Just sign a note. Single or married persons are eligible.

REDUCE YOUR MONTHLY PAYMENTS. Car or other installment balances refinanced and payments made much smaller.

BORROW FOR YOUR VACATION or other summer needs. Lay in your coal while prices are low. Phone for a loan if you can't come in.

ILLINOIS DOMESTIC FINANCE CORP.,

190 N. State, 2d floor. Phone Fra. 3494. "FIRST IN FRIENDLINESS."

LOANS UP TO $5,000.

1% A MONTH. NO EXTRA CHARGES. Loans from $1 to $5,000 on Jewelry, Watches, Diamonds, Silverware. Prompt courteous, safe, and dignified

FIRST State Pawners Society

UNDER STATE SUPERVISION. 42 S. Clark-st., nr. Monroe. No other offices.

BORROW FROM TOWER. Your SIGNATURE Only.

40 N. DEARBORN STREET.	CEN. 6288
806 W. 64TH-ST. [Cor. Halsted]	NOR. 3020
4003 W. MADISON-STREET.	VAN. 6464
3985 MILWAUKEE-AVENUE.	KIL. 8301

WE HELP THE MAN WHO NEEDS A LOAN. Loans from $25 to $300. Salary, Furniture, Auto Loans.

T. B. WARD, INC.

8 S. Dearborn, Room 408. Randolph 2060.

MONEY ON ANYTHING OF VALUE. Federal State Pawners, 5 S. Clark-street.

LOANS—PERSONAL AND BUSINESS.

Personal Property and Salary.

LOAN RATE AGAIN REDUCED

3% MONTHLY interest on balances of $100 or less.

2% MONTHLY interest on balances above $100 to $200.

1% MONTHLY interest on balances above $200.

NO MORTGAGES required on plain note loans. Also secured loans on chattel mortgages.

NO ENDORSERS required on any loan.

NO WAGE ASSIGNMENTS required on any loan.

1887—Fifty Years of Service—1937.

COMMONWEALTH LOAN CO.

9—OFFICES—9

NORTH: 4803 Lincoln-av., Room 215.	Lon. 3456
LINCOLN-BELMONT: 3166 Lincoln-av., Room 224.	Bit 3360
NORTHWEST: 4013 Milwaukee-av., Rm. 307	Avenue 0443
ROGERS PARK: 1791 Howard-st., Rm. 214.	Rogers Pk. 0754
GARFIELD PARK: 1 N. Crawford, Room 415.	Van Buren 5040
OAK PARK: 137 N. Marion-st. Room 204.	Village 6886
Chicago phone:	Austin 2624
BERWYN-CICERO: 6428 W Cermak-road.	Berwyn 371
Chicago phone:	Lawndale 2882
SOUTH: 6306 Cottage Grove, R 305.	Hyde Pk. 0604
ENGLEWOOD: 749 W 63d-st. cor. Halsted.	Eng. 1711

Under State Supervision.

Do You Need Money

YOUR SIGNATURE IS OUR GUARANTEE.

$30 TO $300

CONFIDENTIAL—CONSIDERATE. BUSINESSLIKE SERVICE.

L. T. BAKER & CO.

30 W. WASHINGTON-ST.

RANDOLPH 6151, SUITE 1407. SALARY—FURNITURE—AUTO LOANS.

JEWELRY LOANS

$1 TO $5,000 QUICKLY OBTAINED. Lowest Rates. Upstairs Private Rooms. A Most Refined Service. ILLINOIS STATE PAWNERS ASSN. 140 N. DEARBORN Cor. Randolph, 2d Flr.

Business Loans.

$300 to $50,000

On fixtures and equipment of Factories, Laundries, Restaurants, Meat Markets, Hotels, etc.

Also on Accounts Receivable.

OLDEST ESTAB. IN CHGO.

NO ENDORSERS, TERMS TO SUIT.

Prompt attention to inquiries from Michigan, Indiana, or Illinois on loans of $2,000 up.

F. BOLAND,

215 W. RANDOLPH. FRANKLIN 1966.

$250 TO $60,000

To Factories, Printing Plants, Stores, Laundries, Rmg. Hses., Bakers, Autos, Restaurants, Machine Shops, Trucks.

Lower Than Usual Rates.

TERMS TO SUIT. NO ENDORSERS. A Call Will Bring Representative.

National Acceptance Co.

111 WEST MONROE. CENTRAL 5532.

LOAN $3,500—18 MOS., CHATTEL MTGE. Good risk. Address P H 261, Tribune.

FINANCIAL SERVICE.

HEIRS—WE BUY AND LOAN ON YOUR interests. Probate Finance, 155 N. Clark-st.

MONEY FOR YOUR HOSPITAL BILLS. Professional Acceptance Co. Fra. 2090.

MUSICAL INSTRUMENTS.

Pianos and Players.

LAST WEEK OF KIMBALL'S

—ANNUAL AUGUST CLEARANCE SALE— AT WORLD'S LARGEST PIANO FACTORY. Many used, rebuilt grands.......$185 to $275 Other grands, pianos, many makes.$275-$325 $2 WEEKLY BUYS A GRAND PIANO. Used uprights, several styles and sizes...$25 KIMBALL FACTORY, 2611 S. California-av. SPECIAL—OPEN TONIGHT TILL 9 P. M.

— — WAREHOUSE PIANO BARGAIN — — Brand new upright piano reduced to only $89. Terms $1 a week. No money down. 30 days free trial. Nothing to pay until October. See this bargain in private fire proof piano warehouse, S. Ashland-av. and 39th-st. Open until 9 p. m.

A SMALL SIZE GRAND WILL BE SOLD for small balance due on account. Just continue weekly payments of $2. No down payment to responsible party. See or phone Mr Pierce. Credit manager. Wabash 6900 OPEN TONIGHT UNTIL 9. BALDWIN PIANO CO., 323 S. WABASH

PIANO BARGAINS—BRAND NEW UPRIGHT reduced to only $97. Terms $1 a week. Nothing to pay until October. Free delivery. P. A. Starck Piano Co., 234 South Wabash-avenue. Open until 9 p. m.

CONSOLE PIANO—LATEST MODEL, FLOOR sample, perfect in every way. Spec. reduced Cable Piano Co., 303 S. Wabash.

USED GRANDS—$150, $175, $225, $275. Low terms. All good condition. WURLITZER, 111 S. Wabash. Open evenings.

STEINWAY BABY GRAND—MODEL "M": like new; owner will take $595 or rent WYMAN'S, for 21 years at 209 S. State.

1 STEINWAY GRAND. 1 STUDIO UPRIGHT 1 spinet. 3238 Harrison-street.

—MAH. AND WAL. SPINETS AT $195.— Moist Piano Co., 13th flr., 209 S. State.

WANTED TO BUY USED GRAND PIANO from private family for cash. Mer. 4026.

BALDWIN GRAND MED. SIZE, EXC. CONdition. Sac. Herman. 3121 Lawrence-av.

$650 STARCK UPR. GRAND, WAL. FIN. like new; sac. $65. 3339 W. 63d. Rep.4931.

BEAU. GRAND PIANO, STANDARD MAKE. LIKE NEW. $165 CASH. 6512 N. CLARK

GRAND PIANO—PRACTICALLY NEW. SE to appreciate. Drexel 8514.

PIANO, $15—GOOD CONDITION. BUSH and Gerts, upright. Dor. 5378.

CHARLES FREDERICK STEIN GRAND PIano—Like new. Bargain. Hollyct. 8727.

$125 TAKES CABLE GRAND, ALSO LYON & Healy Midget. Sac. 6242 W. Grand.

SPINET PIANO, WALNUT, $165; ALSO grand, like new, $150. 5408 W. North-av.

Accordions.

PIANO ACCORDION — LEARN TO PLAY this popular instrument on our special 8 weeks' course. $2 a week pays for 3 lessons weekly, with accordion and all lesson materials. Ask for particulars. Chicago Musical Instrument Co., 309 South Wabash. Harrison 4884. Open evenings.

120 BASS CARMEN, DE LUXE, A1 COND Sell cheap. Ran. 7020, Rm. 424.

RADIOS, SUPPLIES AND SERVICE.

. . . . LET US DEMONSTRATE . . . . how clear and quiet European reception can be in midsummer. A few laboratory reconditioned 12, 15, and 23 tube Scott Receivers now available for immediate delivery. As low as $22.50 down. Open until 9 p. m. daily except Sunday. Free delivery and antenna in city. SCOTT RADIO, 4450T Ravenswood. Lon. 5172.

AUTO RADIOS—'37 GRUNOW, ½ PRICE; Philco, RCA, $12.50 up. Used sets, $5-$10. Open eves., Sunday. 2005 Washington-blvd.

'36 $69 PHILCO AUTO RADIOS, $19. 1346-56 SO. MICHIGAN. OP. EV. SUN.

'37 PHILCO—116X DE LUXE; REG. $200; sac., $59. Edison's, 1100 W. Washington.

NEW PHILCO—MOD. 818; LIST, $59.95; sale pr., $24.95. 601 W. Wash'gtn. Op. eve.

—BARGAINS IN EXCHANGED RADIOS— LYON & HEALY, 243 S. WABASH-AV.

Service, Repair, Etc.

—GUARANTEED RADIO SERVICE, $1— ANY SET. ALBANY 6460.

DANCING SCHOOLS.

LEARN DANCING — VOICE DRAMATICS radio. Jo Keith. 14 W. Lake. Dear. 0134.

LEARN TO DANCE CORRECTLY. PRIVATE lessons. Teresa Dolan, 1545 E. 63d.Hyd.3080

COAL AND WOOD.

— — PETROLEUM COKE—COARSE — — $8 in 5 ton lots. Pullman 6020.

HOME FURNISHINGS.

(See Also Household Appliances.)

Furniture and Dept. Stores.

Largest Assortment of FURN. MART SAMPLES EVER RELEASED to Be "Closed Out" At ½ Cost

OPEN EVENINGS.

2 PC. CURLY MOH. SET; SPEC.	$59
Odd Davenports and Love Seats	$20 to $59
2 Pc. Living Room Suites	$22 to $90
Occasional and Lounge Chairs	$3 to $25
7-8-9 Pc. Dining Room Suites	$25 to $99
5 Pc. Dinette Sets	$7 to $25
3 Pc. Bedroom Suites	$23 to $89
TWIN STUDIO COUCHES	$10 to $29
Desks and Secretaries	$7 to $35
Wood Beds: Twin and Full Size	$6 to $12
Odd Chests, Dressers, Buffets	$7 to $19
INNERSPRING MATTRESS; SPEC	$8.95

RUG BUYERS, ATTENTION!

9x12 RUGS. ALL STYLES	$12 to $45
9x12 solid tone and twist rugs	$13 to $39

TWO SHOWROOMS.

201 E. OHIO

1 Block East of Michigan at 600 North. Second Floor. Delaware 9020.

4750 Washington

AT CICERO-AVENUE. COLUMBUS 9609

471 E. OHIO-ST.

OPEN EVENINGS TILL 9.

FURN. MART SAMPLES SAVE 40% TO 60%

2 Pc. Liv. Rm. sets, odd sofas	$29-$89
3 Pc. Bedroom sets	$22-$89
7-8-9 Pc. Dining Rm. sets	$39-$99
5 Pc Dinette sets	$9-$29
Better grade twin studio couches	$15-$29
Occasional and pull up chairs	$3-$12
Odd bed springs or mattresses	$5-$11
Kneehole secretary desks	$9-$39
9x12 rugs	$7.75-$69

HUDGIN. TERMS. DEL. 5824.

SELL FOR BALANCE DUE.

WORTH $400. ALL FOR $169. Beaut. Parlor, Bedrm. Din. Sets, 9x12 Rug. Lamps, Tables, Pictures. All for $169.

150 9x12 Am. Orient. Rugs	$10-$15
125 Parlor, Bedrm., Din. Sets	$25-$35
25 Studio Couches	$10-$15

5540 BROADWAY

OPEN TO 10 P.M. TERMS. 2 YRS. TO PAY.

— — — FACTORY DISTRIBUTORS — — — Closing out factory samples at ¼ price: parlor set $39; bedrm., $35; din'g. set $37; rugs 9x12, $18; breakfast set, $12. Open eves., 10 p.m. Sunday, 5 p. m. Cash or terms 4535 WASHINGTON-BLVD.

— — — IN TUFT'S WAREHOUSE — — — Factory samples—save half. Parl., bed. and din. sets, rugs, $15-$25. Terms. 4444 W. Madison-st. Open eves., Sun.

3 ROOMS USED FURN., $50; NEW, $89— $1 dn. A.B.C. Storage, 2525 Madison.Op.ev.

Central.

LINOLEUM LAID FREE.

Inlaid cemented in $1.10; felt base, 29c. Free estim. Vict. 2894. 2940 Wentworth.

RUGS—ALL KINDS, SIZES; $2.50 AND UP 2212 W. MADISON-ST. OPEN EVES

CARPET, 975 YDS.; LINO., 850 YDS.; HOME, office, store stairs; chp. Dir., Drex. 4676.

South Side.

7090 COTTAGE GROVE.

[Cor. 71st and South Chicago-av.] Samples from manufacturers, 50% below cost. We sell for less. Convince yourself

$150 3-pc. Bedroom Suites	$39-$49-$59
$175 2-pc. Living Room Suites	$39-$49-$59
$125 7-pc. Dining Room Suites	$39-$49-$59
9x12 AM. ORIENTAL RUGS	$19
MODERNE 4 RM. OUTFIT, val. $400.	$159

2 yrs. to pay. Open Evenings.

AUGUST SALE—RUGS.

Big selection: 6x9, 8x10, 9x12, $18 up; 9x12 all color bedrm., friezettes, $27.50 up. 9x15 12x15 and larger, $35 up. Royal Wiltons, $35 up. American Orientals, Gulistans. Other high grade rugs, 4 large Gulistans, 12x21, Persian design. Klever Shampay Kleaners, 4633 Cottage Gr. Op. Tues., Thurs., Sat. eves

— — — FACTORY SAMPLES — — — —

$79 PARLOR SETS	$39
$69 BEDROOM SETS	$35
$75 DINING ROOM SETS	$38
9X12 RUGS	$15

6534 S. HALSTED-ST.

Open eves. Tues., Thurs., Sat. Cash or terms.

DUNN BROS. STORAGE,

6714 COTTAGE GROVE-AVENUE. FURNITURE FOR SALE.

NEW IMPORT. DOMES RUGS, $15-$20-$25. All new parlor, bedrm., din. sets, $39-$49. 3 rms. furn., $125; 4 rms. de l., $175; tms. RAPP STORAGE & FURN., 5746 S. Ashland.

PARLOR, BEDRM., DINING RM. SETS, $35 9x12 rugs .... $15 NELSON BROTHERS. 6910 Cottage Grove. Open eves., Sunday.

PAY BALANCE DUE 3 RMS. NEARLY NEW hi-grade furn. Everything incl. Worth $400. Our price $159, terms. ATLAS, 6140 Cottage Grove. Just South of 61st-street.

PRAC. NEW CARPETING FOR 5 RM. APT., bedrm. suite, liv rm. furn. Bargain. 8232 Vernon. 2d. Call Stewart 8872.

LEAVING CITY—MUST SAC. ALMOST new, beaut. furn. rugs, '37 radio and misc. 4 rm. apt. 7910 Hermitage-avenue.

NO MONEY DOWN. EASY PAYMENTS. 4 ROOM OUTFIT, $99. ALLIED STORAGE, 4312 COTTAGE GROVE.

4 RMS. MOD. FURN., $99; $1 DN., $1 WK $80 Parlor and Bedroom sets, $39. SCHWARTZ STORAGE, 7012 Stony Isl.-av

BUY NOW—SAVE 60% Parlor sets, $39. Rugs, $15. Dinette sets. GOODMAN'S 6821 S. Halsted-st. E Z Terms

3 RMS FURN. TERMS TO RELIABLE party. SILVER, 235 W. 63d-street.

BROADLOOM CARPET ....35c YD GROVE RUG CLEANERS, 6738 Cottage Gr.

3 RMS. OF GOOD FURN., $97.50; TERMS. GOOLD STORAGE CO., 2219 Cottage Grove.

3 ROOMS, $129 4 ROOMS, $169. JOYCE BROS., 5711 S. HALSTED.

SAC. GORG. FUR. OF 6 RMS., RUGS ETC Sep Dlr. 6068 Stony Isl., Apt. 1. Mid. 5838.

STEINWAY BABY GRAND PIANO, DINING room set. 5461 Cornell, 3rd. Thur.

SACR. RUGS, DINETTE, BEDRM. SET. beaut. rest matt. and misc. 4743 Drexel.

North Side.

6130 BROADWAY.

FURNITURE MART OUTLET! FURNITURE AND RUGS AUGUST SALE Parlor, bedroom, din. sets, $29 and up. 3-4 room complete outfits, $129 and up. RUGS, DOM. AND IMPORTED, $15-$39. E. Z. TERMS. Open Eves., Sun

KANE STORAGE SALE.

BROADLOOM CARPET	$1 SQ. YD.
9x12 Am. Oriental Wilton rugs	$10-$20
8x11 Imported Oriental pat. rugs	$16-$20
Dining, Bedroom, Parlor Sets	$39

2034 Lincoln-av. Eves-Sun.

YOU PAY BALANCE DUE.

Three rooms of high grade furniture, including rugs, pictures, radio, dishes, etc., originally sold for $375—will sell for balance due, $169 terms. WALLEN FINE FURNITURE CO. 3300 N. Clark-street. Bit. 2339

IN SCHAULER STORAGE.

4644 N. WESTERN—DAILY 9—SUN. 5. $25,000 FURN. AND RUG SALE. ½ OFF 100 parlor, din., bedrm. sets, $29-$50, terms.

PAR. SETS, ODD DAVENPORTS., $10-$20; lounge chairs, $5-$25; 5 pc. dinettes, $10-$25; full and twin size wood beds, $5; rugs, $15-25. Dunn Br. Stg., 6542 N. Clark.Op.evs.

COMPLETE TWIN BEDROOM AND DOUble bedroom suites, modernistic. China closet and buffet. For sale or exchange for car. Edgewater 1674.

MUST SACRIFICE BEAUTIFUL FURNISHings of 6 rm. apt., located near north. By appointment only. Mohawk 3249.

150 PARLOR SETS ....$35-$45-$55 125 bedroom, din. sets.........$29-$39-$45 Nelson Bros. Open eves., Sun. 6310 Broadway

$139 FURNISHES 3 COMPLETE ROOMS! All High Grade Furn. and Rugs. Buy now for later! 3531 N. CLARK-ST. Open tonite.

MUST SACRIFICE—BEAUTIFUL FURNISHing of 6 room apartment, located near north; by appointment only. Mohawk 3249.

— — — REMER STORAGE SALE — — — Parl., bedrm., din. rm. sets, $29; rugs, $10. 5822 N. WESTERN-AVENUE. E-Z TERMS.

BEAU. 10 PC. WALNUT DIN. RM. SETS, carpeting, odd pcs. 3739 Pine Grove, 3d.

SLIGHTLY USED RUGS ON SALE, $19 Oriental design! 3531 N. CLARK-STREET

Northwest Side.

Hollander Storage Sale.

3-4 rms. fine furniture, incl. rugs	$100
9x12 American Oriental rugs	$10-$15-$20
8x11 Imported Oriental pat. rugs	$18-$20
$100 9x12 high grade Wilton rugs	$28
9x12-10x15 Gulistan rugs, Broadloom	$35
Dining rm., bedrm., parlor sets	$39

2420 MILWAUKEE-AV.

EASY CREDIT, TERMS. OPEN EVES.

SACRIFICE ENTIRE STOCK BRAND NEW Jenny Lind 4 poster. Also mod. beds., coil springs, mattresses, $4 ea.; twin, dble., innerspring studio couches, $15. Chicago Beddings Co. 3327 Milwaukee at Crawford. Pal. 1331.

WHY PAY MORE? BAER SELLS FOR LESS Parlor, dining, bedroom sets, $29. Rugs, 9x12, $12. Cash or terms. Open eves to 10; Sun. to 4. Baer Storage, 1927 Milwaukee-av.

FACTORY SAMPLES—CLOSING OUT AT A price. On Tues., Thurs., Sat., 10; Sun., 1-4. Homer Bros., 3053 W. Grand at Sacramento.

WAL. DINING SET—LIBRARY TABLE, bed, tel. set, chairs, no dealers. Berk. 0676.

MUST SAC. AT ONCE BEAU. FURN FOR 3 rms.; pract. new; will sep. Pens. 5115.

SAVE UP TO 50% ON YOUR FURNITURE and rugs. Nat'l Storage, 2433 Irving Pk.

BUSINESS OPPORTUNITIES.

Businesses For Sale.

AUTO BODY SHOP — FULLY EQUIPPED; leaving town; bargain. 2920 W. Grand-av.

BAKERY.

Northwestern Indiana. Operating a fleet of 8 house to house trucks on a paying basis in the heart of an industrial community. Large territory for expansion. If you have $10,000 cash, are an aggressive baker or two fisted sales promoter, get in touch with us. This is not just another BAKERY FOR SALE, it is an unusual opportunity. Address P H 511, Tribune.

BAKERY—2 MAN SHOP NR. ROCKFORD, Ill.; estab. retail bus.; well eqpt., clean shop. Write C. E. QUANSTROM, 424 South State-street, Belvidere, Illinois.

BAKERY—DOING GD. BUSINESS, ANY reas. offer accepted. 5723 W. Higgins-av.

BARBECUE STAND AND SOFT DRINKS— At busy North Side cross section. $350 cash handles. Rogers Park 8180.

BARBER AND BEAUTY SHOP—ALSO FIXtures; new, used. PAIDAR, 1120 N. Wells.

BARBER SHOP—2 CHAIRS. ESTAB. WELL equip. Bargain $375 1120 North La Salle.

BEAUTY SHOP—ULTRA MODERN CHROME fixt. Black shampoo bowls. Gabrielleen '36. etc. Rogers Park 7856.

BEAUTY PARLOR FOR SALE—SUPPLIES equipment. Cash; easy terms. Catalog sent GIBBS & CO., 21 S. WABASH-AVENUE

BEAU. SHOP—N. SIDE. FINE OPPOR. FOR good oper. Cheap. Address N A 98, Tribune

BEAUTY SHOP — OLD EST. BUS.; GOOD location. Grovehill 2743.

BEAUTY SALON—ESTAB. 5 YRS.; GOOD bus.; modern. Thos. D. Bell, 5414 N. Clark.

BEAUTY SHOP—BUSY SO. SIDE LOC. low rent. 9622 Commercial. Reg. 2398.

BOWLING-BILLIARDS-TAP ROOM; 35 FT bar; 8 alleys; Ill. city; clears $8,000 yr.; unusual opp. Address E 470, Tribune.

CANDY, CIGARS, CIGARETS, MAGAZINES, school supplies; wonderful oppor.; low rt. Sac. acct. hlth. N. W. s. loc. Inq.4552Kenmore

CANDY, CIGARETTES, MAG. RENT $25 heated. Barg. 41 Chicago-av., Oak Park.

CHICKEN HATCHERY — ESTABLISHED, well located in rich farming country half way between Detroit and Chicago. Will sell at reasonable price to dissolve partnership. Burr Oak Hatchery, Burr Oak, Michigan.

CIGAR FOUNTAIN, CONFECT.—OLD EStab, N. W. loc. Address N A 100, Tribune.

CIGAR, CANDY, MAGAZINES, FOUNTAIN— Good store; next to Natl. Tea; $750 buys complete; chp. rt.; steam. 2722 N. Cicero.

COAL YARD TO SELL—IN SUBURB. BERWYN 999.

CONFECT. FOUNT. ETC.—WELL STOCKED $800 mo. bus.; reas. rent. 4 rms., bath. Heated. Unusual buy. Kane Co. 828 N. State.

DELICATESSEN-FOOD SHOP — ESTABlished money maker; all elec.; wond. loc.; reas rt.; liv. rms.; stm. ht.; sick; will give trial; $1,500; terms. 4637 N. Damen.

DELICATESSEN — ESTB. 8 YRS.; IDEAL location; lively corner; very good business; real oppor. 2430 S. 52d-avenue, Cicero.

DELICATESSEN—MUST SELL THIS WEEK. $425 cash; leaving city. Republic 8520.

DELICATESSEN—GROCERY—ALSO BLDG. $2,500 will handle. Humboldt 8612.

DEL.-MILK STR.—RT. $20. ELEG. FIXT. big stk. Full price $275. 3915 Southport.

DELIC.—EXC. CLN., NICE STOCK AND FIX. $40-$45 day; liv. guar.; cheap. 811 W. 62d.

DRUG STORE BARGAIN—GD. LOC., WELL established business. Pullman 4143.

DRY CLEANING BUSINESS IN WAUSAU, Wis.; good bargain if taken at once, good prices, $1 minimum on suits and dresses. For information write Jos. A. Harter, 818½ Young-street, Wausau, Wisconsin.

FIREWORKS FACTORY—FOR SALE—WELL equipped, established, Middle West. Sacrificed price. Address B E 17, Tribune.

FRUIT AND VEGETABLES — HAVE 2 stores; must sell 1; business $400 week. Rent reas.; reas. Juniper 4170.

GARAGE-SERV. STA. — GD. REP. BUS., greas., gas; all mod. eqp.; busy Evanston st.; $15,000 cash. Address E 463, Tribune

GAS STATION—GOOD COMMERCIAL BUSIness washing, greasing. Good lease. Rent $75 mo. A money maker. 773 W. Polk-st

GAS STA.—GREASING; GOOD TIRE AND battery bus.; no price cutting; good lease. $500 full price. 4500 W. Armitage.

GAS STATION—GOOD LOC.; VERY REAsonable; long lease. 3202 N. Western.

GAS STATION—WITH REPAIRING; W S. neighborhood; rent $65. Seeley 9281.

GROCERY-DELICATESSEN — SOUTH SIDE; modern; living quarters; fully stocked. Established trade. Money maker. Investigate. Address N C 403, Tribune.

GROCERY—N. W. SIDE; POLISH NABHD.; mod. fixt.; well stocked, $75 rent. $1,000 sales per week; room for butcher dept. Worth $6,500; cheap for cash. Bruns. 8632.

GROCERY—EST. 15 YRS.; FINE BUS.; POL., Bohem. neighborhood; sales $1,500 wkly. Retiring, cash or trade for improved property. Address P H 314, Tribune.

GROCERY-DELIC.—N. W. SIDE. COR LOC. Busy St. Electrical equip. Well stocked. $3,000. Address N E 536, Tribune.

GROCERY—FULLY STOCKED; WELL EStablished; owner has other interests. 4937 Milwaukee, Kildare 8771.

GROCERY-FRUIT—N. S. EST. 9 YRS. GD. loc.; other bus. Address E 454, Tribune.

HAMBURGER AND SANDWICH SHOP— Clean, reas.; hotel loc.; nice for couple or widow; living rooms. Diversey 8858.

HAMBURGER-CHILI—BEST NO. SIDE LOC. ext. bus. Sac. for cash. Well. 8552.

HAMBURGER, CHILI LUNCH—GOOD LOC. Sacr., cash or terms. 1750 Division.

HARDWARE AND PAINT STORE—OLD est.; leaving city. 4152 Lincoln, Gra. 2842

HOME MADE ICE CREAM CANDY LUNCH and milk. Established 17 yrs Lease terms Retiring. Address P N 98, Tribune.

HOTEL—20 APTS.; ALL PRIV. BATHS refr.; net $250; excel. loc.; $3,000 req. CAPPS CO. 61 W. Schiller-st. Sup. 6160.

ICE CREAM [HOME MADE], SODA FOUNtain, luncheonette; best cash offer. Sacrifice acct. illness. 3016 N. Central-avenue.

LETTER SERVICE SPECIALTY SHOP—A1 reputation est. Best loc. city 110,000. Subrenting pays rent; comp. eqpd. Owner going abroad; must sell; wonderful buy; $2,000 cash. Address B D 7, Tribune.

LUNCH ROOM—HEAVY LUNCH OUR trade; closed Sundays, evenings. $300 cash. 1629 N. WESTERN.

LUNCH RM.—FACTORY DIST.—LOW RT. LIV. QTRS. 1413 N. HALSTED-ST.

Manufacturing Business.

Est. 4 yrs. Moneymaker; $5,500; ½ cash. Gentile. Rigid invest. Address N A 99, Tribune

MILK, LIGHT GROCERIES, GOOD LOCAtion, reasonable. 3412 Southport-avenue.

NEWSPAPER ROUTES AND STANDS— South side. Address P G 452, Tribune.

PLUMBING BUSINESS — 35 YRS. EST. Euclid 5256 days, or Euclid 3873W eves.

PRINTING PLANT—EST. 37 YRS. IN LOOP doing good volume of business; no dealers Address E 576, Tribune.

RADIO, REFRIGERATION SERVICE SHOP $250 cash. 2835½ N. Central-av.

RESTAURANT—GOOD LOC.; LOW RENT; sac. for cash. 3838 Cottage Grove-avenue.

RESTAURANT — WELL ESTABLISHED Good loc. Have other bus. 2657 N. Clark.

RESTAURANT—FULLY EQUIPT.; MOD.; for sale or trade; other bus. Tri. 7177.

RESTR., 2—RENT $30; LONG LEASE; GD bus.; barg.; sell. trade. 1555 N. Halsted.

RETAIL BATTERY, TIRE, GAS AND OIL service station business for sale in city of 100,000, rated among first 10 in the country. Fully equipped; rent reasonable; location perfect. Good reasons for selling. Splendid opportunity for right party. Approximately $5,000 necessary. Address B E 23, Tribune.

RMG. HSE.—23 RMS., RUNNING WTR., GD. furn. All rented. Gd. bldg. All light. inc. $250; rent $75. $500 handles. 119 W. Chestnut

RMG. HSE.—20 WELL FURN. ROOMS. 5 bths.; all apts. Rt. $85. pr. $1,700; terms Steinbock & Alexander. 160 N. La Salle

ROOMING HOUSE—16 RMS.; STM. HEAT; cheap rent. Barg. 1900 Washington-blvd.

RM. HS.—42 RS., LSE. 5 YRS., NETS $275 Pr. $2,500. De Woskin Co., 105 W. Madison.

SANDWICH SHOP—SOUTH SIDE; COMPL. equip. Must sell acct. other business. Real buy. Call Haymarket 8641 for inform.

SHOE REPAIR—EST. BUS. 4 RMS., STM. ht. Will sac. to cash buyer at own pr Must sell acct. illness. 3704 N. Southport.

STUDENT HOUSE, 1ST CLASS, 13 RMS.; 2 blks. to campus. Bus. furn. and home for sale reas. Address E E 563, Tribune.

Tavern and Restaurant.

Owner must sell account sickness; in good location; doing very good business. Rent $60 month; steam heat; all licenses and insurance paid for. For information see Mr. Don. 834 S. Wabash.

TAVERN—NORTH EDGEWATER, CORNER location; well established; owner leaving town. Address P N 99, Tribune.

TAVERN—30 FT. BAR; FULLY EQUIPPED must be sacrificed account illness. 4353 N. Elston-avenue. Spaulding 7097.

TAVERN-REST.—LOOP LOC., WELL EQUIP. In oper., 4 yr. lease, $2,000 cash req. Atty. M. J. Lipkin, Jefferson Bldg., Peoria, Ill.

TAVERN—N. W. SIDE; GD. LOCATION; DOing gd bus. Call Palisade 4926, 7 to 8 p. m.

TAVERN AND RESTAURANT—AT A SAC Call 11-12, Canal 9667.

TAVERN-BARBECUE — 30 FT. BAR; MODern; good bus.; exc. loc. Cheap. Merr. 2991

TIRE AND BATTERY SHOP—BEST LOCAtion. 10051 Indianapolis-boulevard.

VALET SHOP—IN NORTH SIDE HOTEL Apply 105 W. Madison-street, Rm. 1103.

38 APTS., 2 AND 3, 32 BATHS, NEW 5 yr. lease; grosses $1,200 mo.; price $7,500, includes furniture and leasehold; $5,000 cash req. O. P. Curran, 4545 Broadway.

IF THE KIND OF STORE OR BUSINESS YOU want to buy is not offered for sale today, why not advertise in the Business Opportunity Wanted column? Stop in today at the Tribune Want Ad Office, Madison and Dearborn-streets, or call Superior 0100. Ask for an Ad Taker.

Partnerships and Investments.

. . . . OPENING FOR RELIABLE . . . . MIDDLE AGED MAN . . . . Local or out of town, as one of our service managers; est. business; $875 to $1,750 cash with services; no selling; good income; short hours; no Sunday or holiday work; give add. and ph. Address E G 325, Tribune.

LATEST STYLE PEANUT, CANDY MACH., $4.95-$7.95. Good loc. 409-40 S. Clinton-st.

BUSINESS OPPORTUNITIES.

Partnerships and Investments.

BRANCH MANAGERS.

National concern, expanding, offers real opportunity to man with some executive ability to become manager of privately owned branch office to be established in all prominent cities. Entirely different. $100 to $300 weekly customary in cities now operating. If you can invest $2,500 to have a business of your own, send complete business history. Address E 484, Tribune.

WANTED—ACTIVE PARTNER TO TAKE charge of tool and die shop ADDRESS N C 309 TRIBUNE.

PARTNER—WITH FEW THOUSAND DOLlars. Old est. Co.; 90 day [illegible]; full security. Good salary. Drexel 1100.

Distributors.

ESTABLISHED MANUFACTURER MARKETing new noncompetitive article through retail stores wants sales distributors various trade centers U. S. Holmes Co., 21 E. Van Buren, Chicago.

BEVERAGE DISTRIBUTORS AND AGENTS with trucks. We have a fast and repeating beverage mixer to sell to hotels, clubs, taverns and retail stores. Profitable proposition. Exclusive territory. ADDRESS N E 541, TRIBUNE.

OUT OF TOWN BREWERY WANTS DIStributor for Chicago territory. Must be reliable with best of refs. Give full particulars. Address N C 194, Tribune.

Concessions, Locations, and Leases.

. . CONTRACTOR OPPORTUNITY . . Option on large timber and pulpwood holdings, with mill and camps, ready to be exercised. Need resp. man with crew for longtime logging contract on share basis. Details. Call Mr. Clark, Lin. 6843.

FOR RENT—BEER TAVERN; 40 TABLES; new bar; fixtures; kitchen; dance space. In city trunk hgwy. Liquor license. KING COLE CAFE, BENTON HARBOR, MICH.

WANTED TO RENT—GASOLINE BULK plant ready for occup. State storage cap., type of tank, loc., R. R. connections, rent. Address P G 278, Tribune.

DRESS CONCESSION FOR RENT—IN EST. millinery shop; ideal loop location; reas. rent. Address N O 249, Tribune.

GROCERY, VEGETABLE CONC., INCLUD. fixtures; north side. 3242 W. Bryn Mawr.

FOR RENT — REPAIR SHOP IN LARGE, modern garage. 7301 S. Chicago. Hyd.2336.

PHOTO STUDIO — COMPLETE, ON EASY terms Wm. I. Lyon, Waukegan, Ill.

Business Equipment.

14X22 LAURIAT MOD. J, ROYAL FOR best cash offer; also 12x18 Mil. X, man., both A-1 cond. Address E 517, Tribune.

MAKE $10 A DAY AND UP WITH OUR exclusive and patented Restaurant Trailer on display at 2634 S. Michigan.

BULLETPROOF CASHIER'S CAGE — 5X10 ft.; 2 deal trays. $350. Shel. 5141.

2 SULPHUR STEAM CABINETS—GOOD cond.; cheap. 9003 S. Ashland-av.

6 SKEE BALL ALLEYS, SR. MODEL, GOOD cond., $50 ea. Box 34, Cedarburg, Wis.

MEAT GRINDER, SMOKEHOUSE, 8 FOOT Frig., 8 ft. count. Dayton scale. Wel. 0170.

Business Service.

IF YOU ARE THINKING OF BUYING A school supply, delic., cigar or candy store you can save time and money by consulting us Universal Service. See. 0782.

LET ME DEVELOP YOUR INVENTION AND make drawings; machine and tools designed. Robert H. Fortman, Fairfax 2656.

Merchandise and Novelties.

WANTED—JOB LOTS—WHAT HAVE YOU? 5458 Christiana. Independence 6133.

Wanted.

ACE BUSINESS SERVICE.

"It's our business to sell your business." 82 WASHINGTON-ST. FRA. 9247.

WILL INVEST $600 WITH SERVICES. Give details. Address B D 4, Tribune.

CASH FOR STORES AND MERCHANDISE. L. GOODMAN, 672 Roosevelt, Can. 8625.

HOUSEHOLD APPLIANCES

Electric Refrigerators.

—$65,000 REFRIGERATOR CLEARANCE— New 1937, crated '36 samples and renewed.

Crosley Shelvador, latest features	$45
Norge 5½ ft. show model, only	$65
General Electric samples	$69
Frigidaire "Meter Miser," only	$79

Cash Terms. 1,000 bargains on sale only at Edison's Whse., 1100 Wash'gtn. Op. ev. Sun.

General Electric, $49

Many other prominent makes rec., also new samples; 6 cu. ft. slashed to $69.50. Large selection; big bargains. Open eves., Sun. 10-5. Warehouse Outlet. 766 W. Jackson.

PRICED FOR QUICK DISPOSAL—LARGE stock of elec. refrigerators at $37.50 including Frigidaires, Kelvinators, Copeland and many others. Reconditioned and guaranteed. 220 W Huron-st. Open Sunday.

FOR IMMEDIATE SALE.

6 CU. FT. ELEC. REFRIGERATOR, $65. TERMS IF DESIRED. NEVADA 1362.

BRAND NEW GENERAL ELECTRIC, $79.95. 601 W. WASHINGTON, 9107 COMMERCIAL AVENUE. OPEN EVES. TO 9 P. M.

WESTINGHOUSE, $69; NORGE, $59; GENeral Electric Hot Point, $78; Electrolux, $74. Terms. Open eves. 621 W. Jackson.

Oil Burners and Stokers.

UNUSUAL BUY.

$29.50 floor sample heaters; also on sale new 1938 samples; Florence, Quaker, American. Op. eves. 9 p. m. Sunday to 5 p. m. WAREHOUSE OUTLET, 766 W. JACKSON.

FLORENCE HEATER—BRAND NEW, LRG. size. Dbl. pot; list $93.50; while they last, $49.50. Commonwealth, 775 W. Jackson.

QUAKER OIL HEATER — LARGE SIZE. $29.50. Terms. Open eves. 621 W. Jackson.

FLORENCE OIL HEATER—SAMPLE...$29 Edison's Whse., 1100 Washington. Op. eve.

Stoves.

SAMPLE TABLE TOP RANGE—SLIGHTLY chipped, $22.50; bargains in Detroit Jewel, Universal, Crown, and others. Terms. Op. eves. Warehouse Outlet. 766 W. Jackson.

JEWEL TABLE TOP GAS RANGE—NEW. $25. Open evenings. 621 W. Jackson.

Vacuum Cleaners.

4 RECOND. HOOVERS GUAR. [SPECIAL.] Mod. 102 to 105, $6; Mod. 541, $9; late $92 ball-bearing motor DE LUXE MODEL. $14. Don't be tricked judge by models. Went. 6242.

Washing Machines.

RENT A NEW MAYTAG—25C PER WEEK. No obligation. Immediate delivery. Apply rent on purchase if desired. MAYTAG. LINCOLN 6900. Credit dept. repossessed washers, $15. Small cartage charge if returned.

RENT ANY MAKE—NEW OR USED WASHer or ironer. 25c per week. Apply on purchase. 4335 Elston-av. Juniper 8676.

RENT ANY MAKE NEW OR USED WASHer or ironer. 25c a wk. Apply on purchase. 2934 Lincoln-avenue. Graceland 5178.

RENT THOR WASHER OR IRONER; 25C wk. Free cartage. Thor, Albany 0140.

THOR WASHERS—REC. SPECIAL, $19.50. Warehouse Outlet. 766 W Jackson.

HOME FURNISHINGS WANTED.

FAIRFAX 2835

WE PAY MORE. We pay the highest cash price. See McLAUCHLAN first before you sell. ENTIRE CITY SOLICITED.

CALL KEDZIE 1300.

WE PAY CASH. BEST CASH PRICES for used furniture, rugs, sewing machines, and grand pianos. Calls answered in CITY OR SUBURBS.

— — — CALL LAWNDALE 0828 — — — OR CRAWFORD 4328. Highest cash prices paid for furniture, rugs, grand pianos, etc. Day, nite service.

— — — PHONE ROCKWELL 6900 — — — Best cash prices for furniture, rugs, sewing machines and grand pianos.

— — — — — WARNING — — — — — We pay spot cash for furn., rugs, grand pianos, sew. mch. Ph. Lawndale 4300,day,nite.

KEDZIE 3008—WHY NOT GET THE HIGHest prices for your furn., rugs, etc?

PARTY NEEDS FURNITURE, RUGS, GRD. piano, linens, paintings, dishes. Lon. 4110.

SUNNYSIDE 6000 — NEED USED FURN. and rugs at once. Will pay your price.

ROCKWELL, 0901 — WILL PAY YOUR price. Need furniture, rugs at once.

PARTY WANTS FINE FURN., DOMEST. OR Orient. Rugs, grand piano. Edg 1307

NORTH SIDERS! BEST PRICES FOR FURniture, rugs. Clarkes, Longbeach 4711.

LAKE VIEW 1071—MONARCH CO. NEEDS used furn., rugs, etc. Will pay your price.

BOATS, YACHTS, ETC.

40 FT. CRUISER (CAPRI).

New kapok cushions, Delco lite plant, 2 lavatories, run. water, Miller motor. Boat and motor compl. recond. Can be seen Belmont Harb. 20% down, bal. mo. pay. Call Longbeach 2929. Briargate 2782.

PRACT. NEW '36 CHRIS-CRAFT CLIPPER, several hundred dollars of extras; $1,400. Slightly used 1937 Chris-Craft 25 foot Runabout, 152 H. P. Chrysler Motor. CHRIS-CRAFT SALES. 1200 S. Michigan.

—CLOSING OUT—OUTBOARD MOTORS— NEPTUNE, BENDIX, AND JOHNSON. JOS. VODRAZKA 3359 W. 26TH-STREET.

4 CYL. JOHNSON OUTBD., 32 H. P., 17 FT. boat, ex. fast. Perf. cond. $200 if sold this week. Smith, Can. 4130 until 4:30.

— — — OK'D USED BOATS — — — GAR WOOD AND BURGER SALES. DOOR 102 NAVY PIER

— — RENT AN OUTBOARD MOTOR — — Maypole, 5901 West Madison. Col. 6626.

NEW BOAT AND MOTOR, $79, $5 DN., $2 wk. Used Boats and Mtrs., 4841 Ogden.

INSTRUCTION.

Make Plastic Masks.

BIG MONEY. New, uncrowded field. You can start earning within a few weeks. Write Ramon Francisco 1308 S. Michigan-avenue.

MUSICAL AND DRAMATIC.

LEARN DRAMATICS, RADIO, VOICE, dancing. Jo Keith, 14 W. Lake. Dea. 0134.

USED AUTOMOBILES FOR SALE.

DODGE
D
E
P
E
N
DEALERS
A
B
L
E

BLUE SEAL CARS
SAVE MONEY

AUBURN—'35 4 DOOR SEDAN. Dual ratio. Very low mileage. This car is in perfect mechanical condition. $495. KROLL MOTORS. Used Car Lot. 7215 S. Halsted.

AUBURN—'33 4 DR. SEDAN. $247. A real value with many extras: radio, white wall tires, heater, etc. See this one. M. J. LANAHAN, INC., 2522 S. Michigan-av. Cal. 7300.

AUBURN—'33 SEDAN. $185. 6 wheels, side mounts, dual ratio, free wheeling. Special at $185. Terms, trade. BENDER-RIEGER, INC., 933 Washington-boulevard.

AUBURN—'31 CONVERTIBLE SEDAN. Custom model with 6 w. w. and trunk. Motor and tires are extra good. Only $125. JAMES F. GOODWIN, INC., 5719 Broadway. Lon. 1300.

BUICK—'34 MOD. 67 DE L. TOUR. SED. Built-in trunk, side mts. $435. $40 down, $25 mo. State-city license free. ROYAL SALES & SERVICE, 1930 Milwaukee-av., cor. Western. 2491 Milwaukee-av. Bel. 1621.

BUICK—REAL '34-57 SEDAN. This 6 wheel de luxe is a beauty. A typical Felz special. Today only $495. FELZ, 907 Diversey. Gra. 2810.

BUICK—'33 2 DOOR TOUR. $345. Trunk, side mounts, heater. Motor completely overhauled. Bargain, only $345. McFADDEN MOTOR SALES. 5801 W. Madison.

BUICK—'30 SEDAN; SIDE MTS., new paint, mechanically perfect, practically new tires. $125. PASSEN MOTOR SALES. 2929 Lawrence-av. Key. 6001.

CHEVROLET—'36 4 DR. TOURING. Sedan. Finished in jet black. Looks and runs like a new car. Special bargain, $495. JAMES F. GOODWIN, INC., 5719 Broadway. Lon. 1300.

CHEVROLET—1936 SEDAN. $495. "SAVE AT SIEGEL'S." Master, knee action, etc. Excellent late model. A big savings. SIEGEL MOTORS. 7616-26 Stony Island-av.

CHEVROLET—1936 5 PASS. MASTer Sedan. In excellent mechanical condition. Guaranteed like new. A real value at $465. PASSEN MOTOR SALES. 2929 Lawrence-av. Key. 6001.

CHEVROLET—1936 2 DOOR. Touring sedan. Very clean, with low mileage. A truly rare bargain at this low price of $465. JAMES F. GOODWIN, INC., 5719 Broadway. Lon. 1300.

CHEVROLET—'36 4 DR. SED. $445. Exceptionally clean. Turret top, heater, etc. $50 down, balance 18 months. KELLY-HEETER, INC., 790 Milwaukee-av. Open evenings.

CHEVROLET—1936 5 PASS. SEDAN. [illegible] PASSEN MOTOR SALES. 3737 N. Western. Key. 6001.

CHEVROLET—1936 COUPE. A dandy car. [illegible] We Finance Our Own Cars. [illegible] 10857 S. Michigan. Pul. 8080.

CHEVROLET—1935 COACH. $415. [illegible] FELZ, 907 Diversey. Gra. 2810.

CHEVROLET—'35 MAST. 5 PASS. SED. [illegible] McFADDEN MOTOR SALES. [illegible]

CHEVROLET—1935 SEDAN DELIVERY. [illegible] WOODS-O'BRIEN. 6121 Northwest-highway. New. 4373.

CHEVROLET—1934 [illegible]

CHEVROLET—'34 MASTER SEDAN. [illegible] 5719 Broadway. Lon. 1300.

CHEVROLET—'34 5 PASS. SEDAN. [illegible]

CHEVROLET—1934 5 PASS. SEDAN. [illegible] Key. 6001.

CHEVROLET—'34 DE L. MASTER SED. [illegible] 1930 Milwaukee-av., cor. Western. [illegible]

CHEVROLET—1934 COUPE. $310. [illegible] FELZ, 907 Diversey. Gra. 2810.

CHEVROLET—'33 [illegible] SIEGEL MOTORS. 7616-26 Stony Island-av.

CHEVROLET—'33 2 DR. SEDAN. [illegible] 2810 Madison.

CHEVROLET—'32 BUS. COUPE. [illegible]

CHEVROLET—'32 4 W. SEDAN. [illegible] M. J. LANAHAN, INC., 2522 S. Michigan-av. Cal. 7300.

CHEVROLET—'32 DE L. SEDAN. [illegible] 907 Diversey.

CHEVROLET—1932 DE L. RUMBLE [illegible] Key. 6001.

CHEVROLET—'31 5 PASS. VICTORIA. [illegible]

CHEVROLET—1930 COACH. [illegible] Key. 6001.

CHEVROLET—'30 4 DOOR SEDAN. [illegible]

AUTHORIZED
DODGE
DEALERS

USED AUTOMOBILES FOR SALE.

DODGE
D
E
P
E
N
DEALERS
A
B
L
E

BLUE SEAL CARS
SAVE MONEY

CHRYSLER—'36 AIRSTREAM SEDAN. Like new. $650; $65 or car dn., $27.50 mo. State-city lic. free. ROYAL SALES & SERVICE, 1930 Milwaukee-av., cor. Western. 2491 Milwaukee-av. Arm. 9167.

CHRYSLER—1935 SEDAN. $540. Picture this. De l. sedan, 6 whls., full trunk, radio, heater, etc. Like new. Only $540. FELZ, 907 Diversey. Gra. 2810.

CHRYSLER—'33 ROYAL 4 DR. SED. Sd. mts., Phil. rad., H. W. htr., tw. access. New Vog. w. w. tires; trk. Bargain. SHORE LINE MOTORS, INC., 1119 Chicago-av., Evanston. "North Shore Cars Are Better."

CHRYSLER—1932 4 DOOR DE L. SEDAN. Side mounts, trunk rack, 6 wire wheels. $185. PASSEN MOTOR SALES. 3737 N. Western. Key. 6001.

DE SOTO—'32 4 DOOR SED., $145. Side mts.; broadcloth upholstery. An excep. good val. for late mod. car. Only $5 down, bal. 20 mos. KELLY-HEETER, INC., 790 Milwaukee-av. Open eves.

DODGE—'36 7 P. TOUR. SEDAN, $695. 6 wheels, radio, heater, special roadlights, etc. A real buy at our low price. M. J. LANAHAN, INC., 2542 S. Michigan-av. Cal. 7300.

DODGE—1936 4 DR. TOUR. SEDAN. Built-in trunk, radio, heater. Maroon finish ....$645. OAK LEAF MOTORS. 218 Madison, Oak Park. Austin 1763. Euclid 6603.

DODGE—1936 TOURING SEDAN. Built-in trunk. Heater. Looks like new. Low mileage. Original finish ....$625. BRAINERD AUTO SALES. 8912 South Ashland.

DODGE—1936 4 DOOR TOURING. Beautiful finish and in perfect mechanical condition. A real buy at $605. CLAUSON BROS. MOTORS. 3431 Irving Park-boulevard.

DODGE—'36 4 DR. TOURING SED. Heater, dual equipment, built-in trunk, radio. Guarantee, terms, trade. New car cond., $595. McFADDEN MOTOR SALES. 2810 Madison.

DODGE—'36 4 DR. TOUR. SEDAN. Very low mileage. Dual equipment. Like new. Only $595. KROLL MOTORS. Used Car Lot. 7215 S. Halsted.

DODGE—'36 DE LUXE 2 DR. TOURING sedan. Built-in trunk. Htr. Finished in beaut. light blue..$595. BRAINERD AUTO SALES. 7633 S. Ashland-avenue.

DODGE—'36 DE L. TOURING SED. Built-in trunk. $595; $65 down, $35 mo. State, city license free. ROYAL SALES & SERVICE, 1930 Milwaukee-av., cor. Western. 2491 Milwaukee-av. Arm. 9167.

DODGE—1936 TOURING SEDAN. White wall tires, heater. Excellent paint, upholstery. A1 mech. condition. A real value at $595. WOODS-O'BRIEN. 6121 Northwest-highway. New. 4373.

DODGE—1936 4 DR. DE LUXE SEDAN. [illegible] 3737 N. Western. Key. 6001.

DODGE—'36 DE L. 4 DR. SEDAN. [illegible] ROYAL SALES & SERVICE, [illegible] Arm. 9167.

DODGE—'36 4 DOOR TOURING. [illegible] JAMES F. GOODWIN, INC., 5719 Broadway. Lon. 1300.

DODGE—'36 DE LUXE SEDAN. [illegible] 933 Washington-boulevard.

DODGE—'36 4 DOOR SEDAN. [illegible] McFADDEN MOTOR SALES. 2810 Madison.

DODGE—'36 5 P. TOUR. SED. [illegible] 933 Washington-boulevard.

DODGE—1936 SEDAN. [illegible] FELZ, 907 Diversey. Gra. 2810.

DODGE—'36 DE L. 2 DR. SEDAN. [illegible] 2810 Madison.

DODGE—1936 SEDAN. [illegible] 6121 Northwest-highway. New. 4373.

DODGE—'36 DE LUXE COUPE. [illegible] BRAINERD AUTO SALES. 7633 S. Ashland-avenue.

DODGE—'36 [illegible] 1119 Chicago-av., Evanston. [illegible]

DODGE—1935 TOURING SEDAN. [illegible] DAMPMAN-SCHMITT CO., 1019 Davis-st., Evanston. "Evanston Cars Are Better."

[illegible]

AUTHORIZED
DODGE
DEALERS

USED AUTOMOBILES FOR SALE.

DODGE
D
E
P
E
N
DEALERS
A
B
L
E

BLUE SEAL CARS
SAVE MONEY

DODGE—1935 5 PASS. SEDAN. This is a splendid buy. Beautiful finish and in excellent mechanical condition. Today only, $465. CLAUSON BROS. MOTORS. 3431 Irving Park-boulevard.

DODGE—1935 COUPE. Black fin. Very low mi. Looks and runs like new car......$475. OAK LEAF MOTORS. 218 Madison, Oak Park. Austin 1763. Euclid 6603.

DODGE—'35 DE LUXE COUPE. Rumble seat, heater. In perfect condition throughout. See this bargain ....$465. BRAINERD AUTO SALES. 8912 South Ashland.

DODGE—1935 SEDAN. Here is a real buy! In perfect mechanical condition, with gleaming finish, for only $425. WOODS-O'BRIEN. 6121 Northwest-highway. New. 4373.

DODGE—'35 SEDAN. $425. 5 passenger; mohair upholstery. A beautiful jet black finish. Excellent mechanical condition. MURPHY MOTOR SALES. 2720 N. Cicero-av. Ber. 6600.

DODGE—'35 BUSINESS COUPE. De luxe model. Fin. in midnight blue. Perfect in every respect. Priced below market value, $425. JAMES F. GOODWIN, INC., 5719 Broadway. Lon. 1300.

DODGE—'35 DE LUXE 2 DOOR. H. W. htr. Very gd. uphol.; mech. perf. Low mil. Good tires. $425. SHORE LINE MOTORS, INC., 1119 Chicago-av., Evanston. "North Shore Cars Are Better."

DODGE—1935 SEDAN. $425. "SAVE AT SIEGEL'S." Tops in value and performance at a price you'll want to pay. SIEGEL MOTORS. 7616-26 Stony Island-av.

DODGE—1934 DE L. BROUGHAM. Radio, heater, many other extras. Practically new tires. Mechanically perfect. $425. PASSEN MOTOR SALES. 3737 N. Western. Key. 6001.

DODGE—'34 DE L. 4 DR. SEDAN. $395. $50 down, $20 month. State, city license free. ROYAL SALES & SERVICE, 1930 Milwaukee-av., cor. Western. 2491 Milwaukee-av. Bel. 1621.

DODGE—'34 DE L. 4 DR. SEDAN. Original finish. Practically new tires. Very clean throughout. Only $395. KROLL MOTORS. Used Car Lot. 7215 S. Halsted.

DODGE—'34 BUSINESS COUPE. In best of condition thruout. Very low mileage. Original tires. $365. One of Goodwin's many values. JAMES F. GOODWIN, INC., 5719 Broadway. Lon. 1300.

DODGE—'34 DE LUXE COUPE. $359. Good mechanical condition. Another beautiful Evanston car. DAMPMAN-SCHMITT CO., 1019 Davis-st., Evanston. "Evanston Cars Are Better."

DODGE—'34 DE L. 4 DR. SEDAN. Built-in trunk, radio, htr.; gd. upholstery; mech. perfect........$325. SHORE LINE MOTORS, INC., 1119 Chicago-av., Evanston. "North Shore Cars Are Better."

DODGE—'33 DE L. 4 DR. SEDAN. $325. $40 down, $20 month. State, city license free. ROYAL SALES & SERVICE, 1930 Milwaukee-av., cor. Western. 2491 Milwaukee-av. Arm. 9167.

DODGE—'33 DE LUXE SED., $325. Beautiful 4 door sedan, thoroly reconditioned. Here's today's best buy, $325. Terms, trade. BENDER-RIEGER, INC., 933 Washington-boulevard.

DODGE—1933 4 DOOR SEDAN. The popular D. P. model. One of our special barg., now only $325. JAMES F. GOODWIN, INC., 5719 Broadway. Lon. 1300.

DODGE—'32 SEDAN, $250. A bona fide de luxe model. Side mounts, trunk rack, extras, etc. A definite $325 val. Today, $250. FELZ, 907 Diversey. Gra. 2810.

DODGE—'32 4 DOOR SEDAN. 6 cylinder D. H. model. 6 wire wheels. Runs and looks very good. Real bargain, $195. JAMES F. GOODWIN, INC., 5719 Broadway. Lon. 1300.

DODGE—'29 SEDAN, $49. A real buy and another beautiful Evanston car. DAMPMAN-SCHMITT CO., 1019 Davis-st., Evanston. "Evanston Cars Are Better."

DODGE—1929 SEDAN, 6 CYLINDER. Standard model. 6 w. w., good transportation cheap. Only $45. JAMES F. GOODWIN, INC., 5719 Broadway. Lon. 1300.

ESSEX—1931 4 DOOR SEDAN. Good tires and upholstery. Original finish. A bargain at $95. PASSEN MOTOR SALES. 2929 Lawrence. Key. 6001.

FORD—'36 DE LUXE SEDAN, $525. When you see this beau. car you'll say at $600 it's a buy. Trunk, rad., htr., covers, etc. Today, $525. FELZ, 907 Diversey. Gra. 2810.

FORD—'36 DE LUXE TOURING SEDAN. When you see this beautiful car you will buy it. Only $495. GERDS MOTOR SALES, INC., 10109 Indianapolis-avenue. Chicago's Oldest Dodge Dealer.

FORD—'36 DE L. TOURING SEDAN. Built-in trunk, $495; $50 dn., $22.50 mo. State, city license free. ROYAL SALES & SERVICE, 1930 Milwaukee-av., cor. Western. 2491 Milwaukee-av. Arm. 9167.

FORD—'36 DE LUXE TUDOR. Built-in trunk. Paint like new. Whipcord uphol. Heater...... $475. SHORE LINE MOTORS, INC., 1119 Chicago-av., Evanston. "North Shore Cars Are Better."

FORD—'36 5 P. TOUR. SED., $465. Looks and runs like a brand new car. See today for a real value. $465. Terms, trade. BENDER-RIEGER, INC., 933 Washington-boulevard.

FORD—'36 TUDOR TOURING. Finished in special blue. Runs and looks like new. Don't overlook this one. Only $445. JAMES F. GOODWIN, INC., 5719 Broadway. Lon. 1300.

FORD—1936 TUDOR SEDAN, $395. Mech. perf.; beau. Ford blue; cannot tell from new; h. w. htr., etc. Only $50, your car dn., bal. 2 yrs. KELLY-HEETER, INC., 790 Milwaukee-av. Open evenings.

FORD—1935 DE LUXE SEDAN. $330; $35 down, $20 month. State, city license free. ROYAL SALES & SERVICE, 1930 Milwaukee-av., cor. Western. 2491 Milwaukee-av. Bel. 1621.

FORD—1935 SEDAN. This car is in A-1 con. Good finish, uphol. A buy, $345. DAMPMAN-SCHMITT CO., 1019 Davis-st., Evanston. "Evanston Cars Are Better."

FORD—1935 COACH. Beautiful black finish. Hot water htr. Motor and tires perf.; $325. SHORE LINE MOTORS, INC., 1119 Chicago-av., Evanston. "North Shore Cars Are Better."

AUTHORIZED
DODGE
DEALERS

USED AUTOMOBILES FOR SALE.

DODGE
D
E
P
E
N
DEALERS
A
B
L
E

BLUE SEAL CARS
SAVE MONEY

FORD—1934 4 DOOR SEDAN. A1 condition. For dependable transportation at a low price see this today. $305. CLAUSON BROS. MOTORS. 3431 Irving Park-boulevard.

FORD—'34 DE LUXE SEDAN, $289. Excellent condition thruout. Another beautiful Evanston car. DAMPMAN-SCHMITT CO., 1019 Davis-st., Evanston. "Evanston Cars Are Better."

FORD—'34 DE LUXE COUPE. $225; $25 down, $15 month. State, city license free. ROYAL SALES & SERVICE, 1930 Milwaukee-av., cor. Western. 2491 Milwaukee-av. Bel. 1621.

FORD—1933 4 DOOR SEDAN. De luxe heater. An exceptionally clean buy. Our bargain price today $245. McFADDEN MOTOR SALES. 5801 W. Madison.

FORD—'33 DE LUXE SEDAN. $235; $35 down, $15 month. State, city license free. ROYAL SALES & SERVICE, 1930 Milwaukee-av., cor. Western. 2491 Milwaukee-av. Bel. 1621.

FORD—'33 DE L. 2 DR. SEDAN. $223. A Labor Day special at our low price. See this one before you buy. M. J. LANAHAN, INC., 2522 S. Michigan-av. Cal. 7300.

FORD—1933 TUDOR SEDAN. $195. "SAVE AT SIEGEL'S." This good car is 1st in value and performance. SIEGEL MOTORS. 7616-26 Stony Island-av.

FORD—'32 DE LUXE SEDAN. $185; $20 down, $12 month. State, city license free. ROYAL SALES & SERVICE, 1930 Milwaukee-av., cor. Western. 2491 Milwaukee-av. Bel. 1621.

FORD—1931 VICTORIA COUPE. Good tires and finish. Perfect mechanical condition. $165. PASSEN MOTOR SALES. 2929 Lawrence. Key. 6001.

FORD—1931 TUDOR. New paint, practically new tires. Perfect throughout. Priced to move at $145. PASSEN MOTOR SALES. 2929 Lawrence. Key. 6001.

FORD—'30 SPORT COUPE. This is the classiest sport coupe in town. It's a honey. Today a special at $135. FELZ, 907 Diversey. Gra. 2810.

FORD—1930 SEDAN. $125. "SAVE AT SIEGEL'S." Heater, radio, etc. One of the kind of cars you've been looking for. SIEGEL MOTORS. 7616-26 Stony Island-av.

FORD—1930 COUPE. Looks and runs good. Here is a buy. $95. DAMPMAN-SCHMITT CO., 1019 Davis-st., Evanston. "Evanston Cars Are Better."

FRANKLIN—'31 4 DOOR SEDAN. Perfect condition throughout. A beautiful job. $145. McFADDEN MOTOR SALES. 2810 Madison.

HUDSON—1930 DE L. SPEC. BROUGHAM. Side mount. Trunk rack. A real value for $100. PASSEN MOTOR SALES. 3737 N. Western. Key. 6001.

HUPMOBILE—1934 SEDAN. 6 wheels. Good motor, uphol., finish. A real buy at $350. DAMPMAN-SCHMITT CO., 1019 Davis-st., Evanston. "Evanston Cars Are Better."

HUPMOBILE—1933 COUPE. Rumble seat, 6 cyl. This car is ready to give many miles of good serv. Priced below market. $245. JAMES F. GOODWIN, INC., 5719 Broadway. Lon. 1300.

HUPMOBILE—'30 DE L. "8" SEDAN. A 4 door; side mt.; trunk rack; beautiful job and only $145. McFADDEN MOTOR SALES. 2810 Madison.

LAFAYETTE-NASH—'34 4 DOOR. 5 passenger de luxe sedan, perfect condition; see this big bargain; now only $395. McFADDEN MOTOR SALES. 2810 Madison.

LA SALLE—1934 4 DOOR. This car is in fine condition and only ....$395. We Finance Our Own Cars. A. & A. MOTORS. 10857 S. Michigan. Pul. 8080.

LA SALLE—'31 6 W. SEDAN. $187. A very clean car, mechanically good. Original cost over $2,600. A real buy for any one wanting riding comfort at a low investment. M. J. LANAHAN INC., 2522 S. Michigan-av. Cal. 7300.

NASH—1932 2D SERIES SEDAN. A small 4 door. Original finish. Mechanically perfect. A real buy at $195. PASSEN MOTOR SALES. 3737 N. Western. Key. 6001.

NASH—'32 4 DOOR SEDAN. Small 6 cylinder motor, runs good. 6 wire wheels. Special bargain, $135. Don't pass this one up. JAMES F. GOODWIN, INC., 5719 Broadway. Lon. 1300.

OAKLAND—'29 4 DOOR SEDAN. Excel. paint and upholstery; good tires. Runs good...............$55. SHORE LINE MOTORS, INC., 1119 Chicago-av., Evanston. "North Shore Cars Are Better."

OLDSMOBILE—1935 TOURING SED. Metallic grey finish. This car looks and runs like new. An unusual buy. $495. PASSEN MOTOR SALES. 2929 Lawrence. Key. 6001.

OLDSMOBILE—'35 5 P. SED., $485. Built-in trunk, knee action; finish, motor, tires like new thruout. Sac. $485. Terms, trade. BENDER-RIEGER, INC., 933 Washington-boulevard.

OLDSMOBILE—'33 6 CYL. DE L. TOUR. Sedan. Built-in trunk. $250; $25 down, $17 mo. State, city license free. ROYAL SALES & SERVICE, 1930 Milwaukee-av., cor. Western. 2491 Milwaukee-av. Arm. 9167.

OLDSMOBILE—'31 "6" COUPE. Wire wheels; best of condition; guar.; a value hard to beat, $165. McFADDEN MOTOR SALES. 2810 Madison-st.

PACKARD—'36, $1,595. Model 943 Super 8 Sedan. This car turned in on 3 new Dodge Cars; original cost $3,775 ten months ago. An outstanding buy at our price. M. J. LANAHAN, INC., 2542 S. Michigan-av. Cal. 7300.

PLYMOUTH—'36 2 DR. TR. SEDAN $525. A clean car with low mileage. Priced right for quick sale. M. J. LANAHAN, INC., 2542 S. Michigan-av. Cal. 7300.

PLYMOUTH—1936 TOUR. SEDAN. $520. "SAVE AT SIEGEL'S." Custom blt.-in trunk, etc. The desirable economical model you're looking for. SIEGEL MOTORS. 7616-26 Stony Island-av.

PLYMOUTH—'36 DE LUXE SEDAN. 4 door touring; safety glass, built-in trunk, dual equipment. $545. McFADDEN MOTOR SALES. 2810 Madison.

PLYMOUTH—'36 4 DOOR. Sedan. Very clean thruout and mechanically perfect. Best buy in our entire stock. Sacrifice for $495. JAMES F. GOODWIN, INC., 5719 Broadway. Lon. 1300.

AUTHORIZED
DODGE
DEALERS

USED AUTOMOBILES FOR SALE.

DODGE
D
E
P
E
N
DEALERS
A
B
L
E

BLUE SEAL CARS
SAVE MONEY

PLYMOUTH—1936 DE LUXE COUPE. This car is in perfect shape with paint and upholstery like new. $495. PASSEN MOTOR SALES. 2929 Lawrence. Key. 6001.

PLYMOUTH—'36 DE LUXE SEDAN. $485. $50 down, $22.50 month. State, city license free. ROYAL SALES & SERVICE, 1930 Milwaukee-av., cor. Western. 2491 Milwaukee-av. Arm. 9167.

PLYMOUTH—'36 2 DOOR, $485. One of our best buys. Excellent condition. Motor and tires like new. $485. McFADDEN MOTOR SALES. 2810 Madison-st.

PLYMOUTH—1936 COUPE. $485. "SAVE AT SIEGEL'S." De luxe, heater, radio. All the extras and value you are looking for. SIEGEL MOTORS. 7616-26 Stony Island-av.

PLYMOUTH—1936 5 PASS. SEDAN. Original throughout. Very low mileage. Absolutely like new. $475. PASSEN MOTOR SALES. 3737 N. Western. Key. 6001.

PLYMOUTH—1936 DE LUXE Business coupe. This is a really outstanding buy at our sacrifice price. $475. JAMES F. GOODWIN, INC., 5719 Broadway. Lon. 1300.

PLYMOUTH—1936 DE LUXE COUPE. $465. $50 down, $25 month. State, city license free. ROYAL SALES & SERVICE, 1930 Milwaukee-av., cor. Western. 2491 Milwaukee-av. Arm. 9167.

PLYMOUTH—REAL '36 COUPE, $445. Yes sir, $445 is the full price for this beautiful '36 de luxe coupe. Better see it this morning. FELZ, 907 Diversey. Gra. 2810.

PLYMOUTH—'36 DE LUXE BUS. COUPE. Only $445. 50 other makes and models to choose from. See us before you buy. GERDS MOTOR SALES, INC., 10109 Indianapolis-avenue. Chicago's Oldest Dodge Dealer.

PLYMOUTH—'36 DE L. COUPE, $445. Except. clean; orig. cond.; floating power, heater, many extras; blk. $50 or your car dn., bal. 2 yrs. KELLY-HEETER, INC., 790 Milwaukee-av. Open evenings.

PLYMOUTH—'36 COUPE, $445. Tires practically new. Perfect finish. Motor like a brand new car. Only $445. Terms, trade. BENDER-RIEGER, INC., 933 Washington-boulevard.

PLYMOUTH—'36 DE LUXE COUPE, $435. Good mechanical condition. Another beautiful Evanston car. DAMPMAN-SCHMITT CO., 1019 Davis-st., Evanston. "Evanston Cars Are Better."

PLYMOUTH—'35 DE L. 4 DR. SED. Motor, tires and general condition like new. Can be purchased at Gehring's for $445. SOUTHSIDE MOTORS, INC., 8601 Commercial. Sag. 1820.

PLYMOUTH—'35 4 DR. TOUR. SED. This is a de luxe model, excellent appearance, mechanically perfect. Real bargain for $445. JAMES F. GOODWIN, INC., 5719 Broadway. Lon. 1300.

PLYMOUTH—1935 SEDAN, $410. "SAVE AT SIEGEL'S." Good clean car in a condition reflecting careful use. SIEGEL MOTORS. 7616-26 Stony Island-av.

PLYMOUTH—1935 DE LUXE COUPE. Business coupe. Perfect condition. This is one of the best buys in our entire stock. $395. JAMES F. GOODWIN, INC., 5719 Broadway. Lon. 1300.

PLYMOUTH—'35 2 DR. SEDAN, $387. A clean car with low mileage, priced for quick sale. A real Lanahan special. M. J. LANAHAN, INC., 2522 S. Michigan-av. Cal. 7300.

PLYMOUTH—1935 2 DOOR. This car is in splendid condition. See it today to appreciate the low price of $345. WOODS-O'BRIEN. 6121 Northwest-highway. New. 4373.

PLYMOUTH—'34 PE 2 DR. SEDAN, $365. A real week-end special at our low price. See this popular model today. M. J. LANAHAN, INC., 2522 S. Michigan-av. Cal. 7300.

PLYMOUTH—1934 2 DOOR. This car is in A1 condition thruout. A real value at only $295. WOODS-O'BRIEN. 6121 Northwest-highway. New. 4373.

PLYMOUTH—'33 CONVERTIBLE. Coupe. P. D. model, with 6 wire wheels, new top. Very sporty car. Good condition. $295. JAMES F. GOODWIN, INC., 5719 Broadway. Lon. 1300.

PLYMOUTH—1933 DE LUXE COACH. Practically new tires, new paint job. Hot water heater. Excellent condition. $275. McFADDEN MOTOR SALES. 5801 W. Madison.

PLYMOUTH—'33 2 DOOR SEDAN. Popular P. D. model in good condition. A rare bargain at only $265. JAMES F. GOODWIN, INC., 5719 Broadway. Lon. 1300.

PLYMOUTH—1933 COUPE, $215. Very clean. An exceptional buy in low cost trans.; recond. and guar. $5 down, bal. 20 months. KELLY-HEETER, INC., 790 Milwaukee-av. Open evenings.

AUTHORIZED
DODGE
DEALERS

AUBURNS

'36 Supercharged dual ratio Sedan. Built-in radio, white wall tires, blast horns......$625
'36 Salon Sedan. Dual ratio, 4 doors, built-in trunk, white wall tires, chrome discs. $575
'35 Salon Sedan, 4 door. Fawn gray finish, chrome discs, white wall tires. Barg. $495
GUARANTEED PERFECT CONV. TERMS.
2240 S. MICHIGAN.
Calumet 2309. Open Evenings

AUBURN 1935 CONV. CPE

De luxe equipt., side mts., white wall tires, black and cream paint job, dual ratio. A real sporty car, only $125 down. Also '35 convertible sedan.
DIVERSEY MOTOR SALES,
801 Diversey-parkway.

Auburn '36 Mod. 654 5 P. Sed.
Very clean. $585
PACKARD-EVANSTON.
1735 EAST R. R.-AV. GRE. 7102.
CHICAGO PHONE: HOLLYCT. 2121.

AUBURN—1936 MOD. 852 CUSTOM DUAL ratio sed.; side mts., radio, htr., trk. $695
STUDEBAKER DEALER.
6201 S. WESTERN.

AUBURN '31 SEDAN.
4 DOOR SPORT SEDAN. $115; TERMS. MID-CITY CHEVROLET, 1147 JACKSON.

AUBURN—'31 CPE., RUM. ST.; SIDE MTS.; pri. pty.; gd. cond.; $125. Dre. 7000, R. 806.

— — BUICK—1935 CONV. SEDAN — — De luxe model, $575. 6 wheels, built-in trunk, radio. Terms or trade. 3425 WEST MADISON.

— — BUICK 1937 7 PASS DE LUXE — — RADIO, 6 WHEELS, HEATER. USED. $600 SAVING. PHONE WELL. 7802.

BUICK — '37 TOUR. SED. MODEL 37-41; used. Cannot be told from new. $875. Can arrange terms or trade. Regent 7046.

BUICK—'37 7 PASS. SEDAN; SIDE MTS., radio, used; leaving city. South Sh. 7433.

BUICK—'35 TRUNK SEDAN, $200 DOWN. McFARLAND KEENAN, 7647 S. Halsted.

USED AUTOMOBILES FOR SALE.

DODGE
D
E
P
E
N
DEALERS
A
B
L
E

BLUE SEAL CARS
SAVE MONEY

PLYMOUTH—'32 P. B. DE L. COUPE. $215. $25 down, $17.50 month. State, city license free. ROYAL SALES & SERVICE, 1930 Milwaukee-av., cor. Western. 2491 Milwaukee-av. Bel. 1621.

PLYMOUTH—1931 SPORT COUPE. Rumble seat, $145. $20 down, $10 mo. State, city license free. ROYAL SALES & SERVICE, 1930 Milwaukee-av., cor. Western. 2491 Milwaukee-av. Bel. 1621.

PLYMOUTH—1931 4 DOOR SEDAN. New paint, uphol. and tires like new. Mechanically perfect. A steal at $125. PASSEN MOTOR SALES. 3737 N. Western. Key. 6001.

PONTIAC—'36 4 DOOR SEDAN, $459. Looks and runs perfectly. Another beautiful Evanston car. DAMPMAN-SCHMITT CO., 1019 Davis-st., Evanston. "Evanston Cars Are Better."

PONTIAC—'35 4 DOOR TOURING SEDAN. 8 cylinder. Built-in trunk. Orig. finish. In perfect mechanical condition. $495. KROLL MOTORS. Used Car Lot. 7215 S. Halsted.

PONTIAC—1935 COACH, $435. A de luxe model with trunk compartment, extras, etc. A gorgeous car, worth $525. Today, $435. FELZ, 907 Diversey. Gra. 2810.

PONTIAC—'35 DE L. COUPE, $395. No draft ventilation. Perf. cond. thruout. See this today, only $395. Terms, trade. BENDER-RIEGER, INC., 933 Washington-boulevard.

PONTIAC—'34 4 DR. DE LUXE SEDAN. Mohair upholstery. Mechanically perfect ....$385. MURPHY MOTOR SALES, 2720 N. Cicero-av. Berk. 6600.

PONTIAC—'34 SPORT COUPE. Rumble seat, $325; $40 down, $20 mo. State, city license free. ROYAL SALES & SERVICE, 1930 Milwaukee-av., cor. Western. 2491 Milwaukee-av. Bel. 1621.

PONTIAC—'33 2 DOOR SEDAN. Has new car appearance. Motor and tires perfect. Special at only $285. See this one today. JAMES F. GOODWIN, INC., 5719 Broadway. Lon. 1300.

PONTIAC—'32 4 DR. DE L. SEDAN. 8 cyl. Like new throughout. $210. $25 down, $14 mo. State, city license free. ROYAL SALES & SERVICE, 1930 Milwaukee-av., cor. Western. 2491 Milwaukee-av. Bel. 1621.

PONTIAC—1931 COACH, $175. A beauty. This small "6," full 5 passenger reduced from $225. A Felz special, $175. FELZ, 907 Diversey. Gra. 2810.

PONTIAC—'31 4 DOOR SED., $165. Wire wheels. Very good tires. Motor perfect. A real buy at $165. Terms, trade. BENDER-RIEGER, INC., 933 Washington-boulevard.

REO—'29 4 DR., 5 PASS. SEDAN. Fine condition. See this today. Only $65. McFADDEN MOTOR SALES. 2810 Madison.

STUDEBAKER—'35 4 DR. SED., $445. De l. model. Built-in trunk. This car has appear. of new car. See today at Gehring's. SOUTHSIDE MOTORS, INC., 8601 Commercial. Sag. 1820.

STUDEBAKER—'34 DE L. SEDAN, $345. Built-in trunk, very low mileage. See today for a real bargain. Guar. $345. Terms, trade. BENDER-RIEGER, INC., 933 Washington-boulevard.

TERRAPLANE—'37 DE L. SEDAN. 4 door; used; 6 in. cylinder, air wheels, trunk, safety glass. Practically new. $595. McFADDEN MOTOR SALES. 2810 Madison.

TERRAPLANE—1936 5 PASS. SEDAN. Beautiful finish. Very little mileage. Guaranteed like new. $495. PASSEN MOTOR SALES. 2929 Lawrence-av. Key. 6001.

TERRAPLANE—'33 DE L. 4 DR. SEDAN. $250. $25 down, $16 month. State, city license free. ROYAL SALES & SERVICE, 1930 Milwaukee-av., cor. Western. 2491 Milwaukee-av. Arm. 9167.

TERRAPLANE—1932 4 DR. DE L. SPEC. Sedan. Condition and appearance like new. A real value at $185. PASSEN MOTOR SALES. 3737 N. Western. Key. 6001.

WILLYS—'33 4 DOOR SEDAN. Model 77. New paint. Recond. motor; h. w. htr. Good tires; $165. SHORE LINE MOTORS, INC., 1119 Chicago-av., Evanston. "North Shore Cars Are Better."

WILLYS—'32 "8" VICTORIA SED. Trunk, heater, side mounts, beautiful blue finish; A-1 condition. Bargain price, $195. McFADDEN MOTOR SALES. 2810 Madison.

WILLYS-KNIGHT—1930 COACH, $120. Here's a swell little 6 cylinder car. Radio, heater, extras, etc. A splendid bargain at $120. FELZ, 907 Diversey. Gra. 2810.

AUTHORIZED
DODGE
DEALERS

Buick '36 81 Sedan, $695.

4 door de luxe 2d series; used very little; originally cost $1,695; $150 down.
C. PETERSEN,
MICHIGAN AVENUE CHEVROLET.
2345 MICHIGAN.

BUICK '34 SEDAN.
$425

Model '34 67 6 wheels. An exceptional car that is priced very low. Guaranteed.
SOUTH SHORE BUICK CO.,
7320 STONY ISLAND. MID. 6400.

BUICK 1934 SEDAN.

Model 41; de luxe 4 dr. Built-in trunk. Beau. cond. thruout. $125 down. 12-24 months to pay. 7 day driving trial. See today.
INDEPENDENT MOTORS, DE SOTO DLR.
2700 MADISON-STREET.

Buick '36-91 5 P. Tour. Sed.
Exc. buy. Low mi. $995
PACKARD-EVANSTON.
1735 EAST R. R.-AV. GRE. 7102.
CHICAGO PHONE: HOLLYCT. 2121.

BUICK—'37 4 DOOR TOURING SEDAN used. Model 41, white walls, heater. $895
Also '36 41 4 door trunk sedan $595
STUDEBAKER DEALER.
6201 S. WESTERN.

BUICK—'36 41 4 DR SEDAN.... $595
Used very little. Your own terms.
FRANK JUSTIN MOTOR SALES.
4040 OGDEN-AV.

BUICK '32 CLUB SEDAN.

Side mts., heater, perf. cond..........$295
Packard, 915 Linden-av. Hubbard Woods.
CHICAGO PHONE, BRIARGATE 0050.

Buick '34 90 7 Pass. Sedan.

6 whls., mohair uphol.; price today $495
BUICK DEALER. 6100 N. WESTERN.

BUICK 1936 81 SEDAN.

4 DOOR; TRUNK SIDE MOUNTS; $795
FITZPATRICK'S. 7727 S. ASHLAND.

BUICK—LATE '29 SEDAN; GOOD COND. Sell cheap by pri. party. Newcastle 3095.

USED AUTOMOBILES FOR SALE.

FINAL
DAYS
OF THE
STUDEBAKER
$100,000
SUMMER
CLEARANCE
OF
219
USED CARS

Setting a goal of low prices that has never been duplicated in 25 years of merchandising—STUDEBAKER offers at sacrifice, the entire cream stock of their six branches. And as a climax cap to this amazing sale Studebaker continues the time payment feature that's the talk of used car buyers in three states. Namely:

NO
FINANCE
CHARGE
AND
NO
INTEREST!

For an 8-Month Period.
Saving you—for each month of 8 months—every cent of finance charges and interest that you would normally pay. Please note—this plan is for the duration of the Summer Clearance Sale only! So by hurrying and buying during the next few days you will double your savings.

HOW DEEP
ARE THE PRICE CUTS?
HOW GREAT ARE
SAVINGS?
READ THIS!

$1,000 cars as low as $825
$800 cars as low as $645
$500 cars as low as $325
$350 cars as low as $225
$200 cars as low as $100
$150 cars as low as $ 75

8 DAYS' DRIVING TRIAL.
The Easiest, Fairest, Most Satsifactory Terms in Chicago
STUDEBAKER
USED CAR DEPT. STORE,
26TH AND MICHIGAN
OPEN EVENINGS. CALUMET 6492.

BUICK 1937, $795

Straight 8 de luxe 5 pass. touring sedan; used; built-in trunk, all dual equipment; high grade whipcord upholstery; also 5 1936s, model 841 and 848, de luxe touring sedans; all colors to choose from; all dual equipment; some equipped with radios and heaters; every one just like brand new; sacrifice for $595; your car down, balance 12-24 months; 90 day guarantee.
OPEN DAILY 9 A. M. TO 10 P. M.
State Auto Finance Corp.,
3939 Washington-blvd.

BUICK—1937 "91"

Touring sedan; used so little it does not show a sign of prior service. Black finish, chrome trim, broadcloth interior. Has 6 wheels and sie mounts, metal tire covers, white wall tires, radio heater, etc. All metal turret top, knee action and low sweeping stream lines. Would be difficult to duplicate. Cost new about $2,300. Our price today, $1,745.
CADILLAC. 2258 S. Michigan.
Calumet 4185. Open evenings.

BUICK 1937 "61"

Virtually a new touring sedan; used; used only 2 months. A 4 door built-in trunk mod.; radio, htr. Orig. cost $1,520, now $995. Your car down, bal. 2 years, 90 day guar. Open evenings and Sunday. 2 min. from loop.
CENTURY FINANCE CORP.,
850 JACKSON-BL.

BUICK 1936, $595

A Trunk Touring Sedan, Model 40. Fully Checked; with a 90 Day Guarantee. YOUR CAR OR 20% DOWN.
CAPITOL FINANCE CORP.,
2235 MICHIGAN-AV.

BUICK '35-38 DE LUXE

touring sedan, built-in trunk, beautiful black paint job. This car looks like it had never bee driven, full price $550.
DIVERSEY OLDS,
801 Diversey-parkway.

— BUICKS '36S CHEAPER AT FELZ —
'36-60 Convertible Coupe.
'36-81 De Luxe Sedan, 6 wheels.
'36-91 De Luxe Sedan, 6 wheels.
'34 Sedan and Brougham.
'33 Sport Roadster De Luxe.
ACTUAL VALUE TO $2,200.
MY PRICES $295 TO $875.
FELZ, 1132 DIVERSEY-BLVD.

BUICK '34 SEDAN,
$425

Model 34-57; 6 wheels. Reconditioned and guaranteed.
SOUTH SHORE BUICK CO.,
6208 COTTAGE GROVE. MID. 6400.

BUICK—1937 90 SED. 7 PASS., EXECUTIVE'S car. Has radio, side mts., full equip. Cost $2,501. Will sell at big discount. Logan Square Buick, 2470 Milwaukee-av.

CADILLAC CLUB SEDAN

1932 Club Sedan. One of those roomy sport sedans so famous and so popular with Cadillac owners. This was a favorite with a prominent north shore family. Features [besides its beautiful finish] 6 wheels and white wall tires with 2 spares mounted in front fender wells. Built-in trunk and luggage carrier. The palatial interior has the comfort of a radio and hot water heater. The motor is a joy to hear. This sedan is only $345 at STUDEBAKER BRANCH 1836 Ridge-avenue, EVANSTON.

CADILLAC 1937, $1,375

V-8 4 door 5 pass. custom built touring sedans; used, built in trunk, radio, heater, all dual equipment; high grade whipcord upholstery. This is the best buy in the city. Will sacrifice for $1,375; your car as down payment; bal. 12-24 months; 90 day guarantee.
OPEN DAILY 9 A. M. TO 10 P. M.
State Auto Finance Corp.,
3939 Washington-blvd.

Cadillac 1936, $945

De Luxe 4 door Trunk Sedan. Model 60. With 6 Wheels, 2 forward. Built-in Radio. Whitewall Tires in a Beautiful Dark Green. YOUR CAR OR 20% DOWN.
CAPITOL FINANCE CORP.,
2235 MICHIGAN-AV.

— — — CADILLAC 1937-'36 BUYS — — —
'37-65 Fleetwood trunk sedan.
De luxe used '36 Fleetwood convertible sport sedan. Radio. 6 wheels, trunk, etc. Values to $3,800. Now priced.........$1,650
FELZ ALWAYS UNDERSELLS.
1132 DIVERSEY-BOULEVARD.

CHEV.—'34 SPT. RDSTR., MASTER; VERY nice. $285. $10 down. 6640 S. Western.

CHEVROLET—COACH, '30; $75; $5 DOWN, $2 wk. 4841 Ogden. Cicero 1165.

— — CHEVROLET—1930 SEDAN, $75 — — BENNETT MOTORS, 1139 N. CLARK.

CHEV.—'30 DE LUXE SEDAN TRUNK; $85; A1 cond. 3039 Sheffield-avenue.

CHEV.—'34 SED.; GOOD TIRES; MECH. perf.; $285. 1245 Chicago-av., Evanston.

USED AUTOMOBILES FOR SALE.

Selling Out!
Chance of a Lifetime
100
1937 PONTIACS
Used; only few miles; and
150 Other Late Models
Here Are Just a Few Typical
Super-Bargains
All cars used very few miles.

Buick '37 4 dr. touring sedan $795
Buick '36 4 dr. touring sedan $595
Cadillac '37 7 p. sedan, 6 whls., save $1,200
Cadillac '37 4 dr. tour. sedan, trunk..$1845
Cadillac '36 4 dr. tour. sedan, radio....$845
Cadillac '35 7 p. sedan, 6 wheels......$895
Chevrolet '36 5 pass. tour. sedan.......$445
Dodge '37 5 pass. touring sedan.........$745
Dodge '36 5 pass. touring sedan.........$545
Cord '37 4 door touring sedan..........$1095
Cord '36 4 door touring sedan..........$895
Ford '36 5 pass. touring sedan..........$395
La Salle '37 4 dr. touring sedan, 6 whl. ....save $500
Nash '36 4 door touring sedan..........$495
Oldsmobile '37 5 pass. tour. sedan......$745
Oldsmobile '36 5 pass. tour. sedan......$595
Packard '37 "120" 4 dr. tour. sedan.....$945
Packard '37 "120" coupe, perfect........$795
Packard '36 "120" 4 door tour. sedan..$695
Packard '36 "120" coupe, only...........$595
Plymouth '36 4 door sedan..............$445
Pontiac '37 de luxe coupe..............$595
Pontiac '37 de luxe sedan, only........$695
Studebaker '37 5 pass. tour. sedan.....$695
Zephyr '37 4 door tour. sedan..........$975
Zephyr '36 4 door tour. sedan..........$775

This sale will not last long so COME TODAY!
You Need No Money
Your car may be taken in as The full down payment, balance to suit yourself.
LARRY
O'ROURKE
INCORPORATED
[ESTABLISHED 23 YEARS]
'Authorized Pontiac Dealers'
945 Washington-blvd.
2 MINUTES FROM CHICAGO LOOP.

CHEVROLETS — O.K.'D
'33 - '34 - '35 - '36's

Coupes, Coaches, Sedans, Town and Sport Sedans, standard and master.
SMALL DOWN PAYMENT.
Bal. $25 per Month.
RUBY CHEV., INC. USED CAR DEPT.
7158 Stony Island. Ph. Dor. 2310.

CHEV. 1937, $585

Master de luxe 6 cyl. 5 pass. tour. sed. Used. Built-in trunk, knee action, all dual equip. Just like brand new. Sacrifice $585. Your car dn., bal. 12-24 mths., 90 day guar.
OPEN DAILY 9 A. M. TO 10 P. M.
State Auto Finance Corp.,
3939 Washington-blvd.

CHEVROLETS
1930 TO 1936.
ALL MODELS.
$95 TO $450
$5 DOWN OR YOUR CAR.
NORMAL MOTOR SALES.
6727 SOUTH STATE-ST.

Chev. '36 Tour. Sedan

This one is perfect. Only $585.
CHRYSLER DEALER
1840 Ridge-av. Evanston.

CHEVROLET—'37 TOUR. SEDAN......$565
Used only 2 months. A real buy.
FRANK JUSTIN MOTOR SALES.
4040 OGDEN-AV.

CHEVROLET '36, $495

Master de luxe touring sedan, beau. black, dual equip., heater. Many extras. Terms.
4618 WASHINGTON-BOULEVARD.

Chev. 1936 4 Door Trk. Sed.

Radio, heater, gun metal, low mi.......$575
Packard, 915 Linden-av. Hubbard Woods.
CHICAGO PHONE, BRIARGATE 0050.

Chevrolet '36 Sedan, $465.

2 door; turret top; A-1 condition; terms.
CHEVROLET DEALER, 2473 MILWAUKEE.

CHEVROLET—'30 4 DOOR SEDAN, $95; side mounts, wire wheels; good running cond. Armory Auto Sales, 137 S. Western.

— CHEVROLET 1936 SEDAN, $465 — Built-in trunk. Your car or $85 down. BURKE MOTORS, 5001 S. WESTERN-BLVD.

CHEV.—'35 SPORT CPE.; RADIO, HTR.; hdly. used; $395. 2550 N. Cicero, Berk. 7970.

CHEV.—1934 DE L. 2 DOOR SEDAN; $295. Mid-City Chevrolet, 1147 Jackson.

CHEV.—'36 DE L. SED., TRUNK, O. K..$585 CHEV. DLR., 1111 Chicago-av. in Evanston.

CHEV.—1935 COACH, LIKE NEW; PRIV. party; bargain. 3115 Broadway. Bit. 9400.

CHEV.—'33 MASTER COUPE R. S. EXC. cond. Sacrifice, $225. 3717 N. Western.

CHEVROLET—'36 TOWN SEDAN......$495 CHEV. DLR., 1111 Chicago-av., in Evanston.

CHEVROLET 1932 COUPE...............$135 SUNNYSIDE MOTORS, 4611 Lincoln-av.

CHEV.—'33 MASTER COACH...........$250 SLUMBRICK MOTORS, 1711 W. 95TH.

CHEVROLET—1929 4 DOOR SEDAN.....$45 BENNETT MOTORS, 1139 N. CLARK.

CHRYSLER BARGAIN

Closing out this 1936 AIRSTREAM touring sedan. Built-in trunk, radio and heater, fender skirts. Olive green. Bargain. $595. Your car down, bal. 2 years; 90 day guar. Open evenings and Sunday. 2 min. from loop.
CENTURY FINANCE CORP.,
850 JACKSON-BL.

Chrysler '36, $595

6 cyl. 4 door, trunk sedan with heater, radio, overdrive. In black. YOUR CAR OR 20% DOWN.
CAPITOL FINANCE CORP.,
2235 MICHIGAN-AV.

Chrysler '33 De Luxe Sedan.

BLACK FINISH, GOOD TIRES.
FULL PRICE ONLY $275.
DIVERSEY OLDS,
801 Diversey-parkway.

— CHRYSLERS—1937-'36-'35-'34; CHEAP — Imperial, Royal, 6 cyl. convertible sedans, trunk sedans, coupe; used. 5 beauties. Some with overdrive, radios, etc. Cost to $1,850. My prices $290 to $1,150. A Chrysler closeout. Will trade. A. Buxton. 1132 Diversey-boulevard.

— CHRYSLER 1930 MODEL 66 COUPE — Rumble, side mounts. Only $85.
$5 DOWN AT KROLL'S
DODGE-PLYMOUTH DEALER,
USED CAR LOT. 7215 S. HALSTED.

Chrysler '36 Airflow, $895.

This sedan is finished in a beautiful pole green. Overdrive, heater and other extras.
BERNARD & LEE.
1033 Chicago-av., Evanston. Uni. 2127.

— CHRYSLER—'37 IMPERIAL, USED — Sedan. Radio, heater, like brand new.
WESTERN MOTORS, INC.,
6445 S. WESTERN.

Chrysler '35 "6," $465

De luxe touring sedan, de luxe equip., heater, built-in trk. Like new. Terms, trade.
4618 WASHINGTON-BOULEVARD.

— CHRYSLER 1937, ROYAL SEDAN — Used. Loads of extras. Just like new.
WESTERN MOTORS, INC.,
6445 S. WESTERN.

Chrysler '35 Airflow

De l. 4 door sedan. Fully equipped. $595.
2247 MICHIGAN.

— CHRYSLER 1937, AIRFLOW SEDAN — Used. Fully equipped. Big savings.
WESTERN MOTORS, INC.,
6445 S. WESTERN.

1937 Chrysler Royal.

Used 4 door tour. sedan. Overdrive, tendershields, de luxe equip.; like new.
Mr. Sorenson, 5710 Broadway.

Chrysler '34 Convertible

4 door sedan; heater, many extras. $395.
2247 MICHIGAN.

CHRYSLER—1932 6 CYL. DE L. SIDE MT. sed.; A1; must sell, $165. Grovehill 4830.

CHRYSLER—1932 SPORT COUPE......$225 CHEV. DLR., 1111 Chicago-av., in Evanston.

CHRYSLER—'35; LIKE NEW; 4 DR. SED.; rad., htr.; $495. 2550 N. Cicero, Berk. 7970.

USED AUTOMOBILES FOR SALE.

SPECIAL AUGUST CLEARANCE SALE
Priced to Move This Month.
'37 Oldsmobile used 8 cyl. Touring Sedan. Automatic gear shift, speedometer, mileage guaranteed. Car delivered new for about $1,270. Our price now $945.
'36 Dodge Cpe., R. S., radio $545
'36 Plymouth Touring Sedan De Luxe. Radio and many extras 525
'36 Pontiac 6 Cpe. De Lx. 495
'36 De Soto Tour. Brom. Radio, heater, white side wall tires, trunk.. 525
'36 Lincoln Zephyr Sed. 695
'36 De Soto De Luxe Cpe. 495
'36 Plym. De L. Rum. Cp. 445
'35 Chrysler Airfl. Sedan 575
'35 Auburn Conv. Sedan 575
'35 Auburn Supch. Cabr. 595
'34 Packard 12 Club Sed. 6 wheels; very clean. Bargain 695
'32 Nash 6 Wheel Sedan 195
'33 Auburn Salon Brougham; 6 wheels.. 195
'34 Auburn Salon Sedan. Only 295
'36 CORD BEVERLY SEDAN DEMO.... 995
'37 Cord Beverly Sed. Demo.
'33 Terra. Cpe., el. hand. 365
Many Others, $45 Up.
AUBURN-CORD
2426 Michigan. Vic. 9004

CHRYSLER
A really fine 1935 Model C6 Airstream touring sedan. One that you will agree has had careful use and low mileage. Fine tires, many extras. Here is your chance to save on a Chrysler that we consider a real
BARGAIN
SPECIAL PRICE, $460.00.
NASH SALES, INC.
FACTORY DISTRIBUTORS.
2508 S. MICHIGAN-AV.
CHICAGO, ILLINOIS.

CHRYSLER ROYAL
1937
Slightly Used.
Current series 6-cylinder touring sedan. Beautiful gunmetal finish and immaculate interior. The motor has been driven just enough to be properly broken in. Has the sensational overdrive transmission and every available de luxe extra from bumper to bumper including a beautifully toned Motorola "60" radio, heater, and rear wheel shields. This car has exceptionally low mileage and absolutely looks like new. Best bargain in Cook county at our unbeatable reduced price of $825. Liberal trades and fairest, easiest terms. STUDEBAKER BRANCH, 1836 Ridge-avenue, EVANSTON.

CHRYSLER—'35 C Z 8 SED.............$395
Chrysler Illinois Co., 2234 Michigan.

CORD 1937, $1,085
Model 8-12 4 door 5 pass. de luxe touring sedan; used; built-in trunk, built-in radio, heater, white wall tires, high grade upholstery. Original cost $2,575. This is positively the best buy in the city of Chicago. Very low mileage. Just like new. Will sacrifice for $1,085. Your car down, balance 12-24 months; 90 day guarantee.
OPEN DAILY 9 A. M. TO 10 P. M.
State Auto Finance Corp.,
3939 Washington-blvd.

CORD '36 BEVERLY
4 door sedan; radio chromium wheels, white wall tires; special upholstery. Special fawn gray finish. A real bargain. $875.
2247 MICHIGAN.

CORD—1937 SUPERCHARGED CONVERTIBLE SEDAN; RADIO, HEATER, ETC. USED. 1 LEFT TO CLOSE OUT; SAVE $1,000. J. WALKER. 1132 DIVERSEY-BOULEVARD.

CORD—'37 BEVERLY SED.; USED; SUPERcharged; low mileage; exc. cond.; fully equipped; low price. 2441 S. Michigan.

CORD—'31 6 WH. SED.; PERF. COND.$185
GARFIELD MOTORS. 2 E. Garfield-blvd.

DE SOTO 1936, $495
Custom 6 4 dr. sedan; built-in trunk dual eqpt., perf. cond. thruout. Terms.
M. & R. MOTOR SALES,
1350 N. Crawford at Grand.

De Soto '36 Tour. Sed., $595.
4 door, radio, heater, in excellent cond.
AUTHORIZED DEALER.
3000 LAWRENCE-AV.

1937 De Soto Conv. Sedan.
Used. Hardly driven. $300 saving. ... Bowes drives one like this. 5710 Broadway.

DE SOTO 1936 4 DOOR SEDAN TRUNK overdrive new car guarantee ....$59? SUNNYSIDE MOTORS 4511 Lincoln-avenue

DE SOTO '37 4 DR TOUR SED.; USED. Run few miles. Must sac. Avenue 3259

DE SOTO—'36 TOUR. SEDAN; REDUCED from $725 $575. Newberry, 1025 N. Clark

DE SOTO—'36 CUST. DE L. SED.; OVERDR radio; $575. 1245 Chicago-av. Evanston

DODGE 1937, $650
Used Touring Sedan. A de luxe. With Built-in Trunk. Heater. Like New. Many Other Dodge Models in Stock.
YOUR CAR OR 20% DOWN.
CAPITOL FINANCE CORP.,
2235 MICHIGAN-AV.

DODGE '36, $515
A de luxe 4 dr. sedan with built-in trunk. Full de luxe accessory group. Choice of colors. Full price $515; $50 down, bal. 2 yrs.
90 DAY WRITTEN GUARANTEE
Kelly Heeter, 790 Milwaukee.
Dodge Dealer. Open every eve. until 10.

DODGE 1935, $395
The finest 4 door de luxe series sedan built; radio, hot water heater; like brand new. Your car down, balance $19 per mo. 90 day service and parts guarantee.
ILL. MOTOR DISCOUNT. 4635 Washington

Dodge '36 Station Wagon.
Driven only a few careful thousand miles. Original price over $900. Sacrifice....$550
L. W. Shanesy, Ford Dealer,
1624 Chicago-av., Evanston. Davis 7500

DODGE—'36 COUPE, RADIO, HTR......$545
$45 or your car down, $25 per month.
STATE LICENSE FREE.
GROSSINGER MOTORS,
2658 LAWRENCE. LONG. 7883. SUN. 9102.

DODGE—'36 TOUR SEDAN.............$545
Dual equip. Low mileage. Terms.
FRANK JUSTIN MOTOR SALES.
4040 OGDEN-AV.

Dodge '34 4 Dr. Sed., $395.
This is the popular DR model. A very clean car with low mileage; a real buy at our special price.
M. J. LANAHAN INC., 2522 S. MICHIGAN.

DODGE LATE '36 SEDAN.
De luxe 4 door; built-in radio, heater. $585
2240 S. MICHIGAN.

DODGE '35, $375
De luxe bus. coupe, perfect condition. A real buy. 90 day guarantee. Terms, trade. 4618 WASHINGTON-BOULEVARD.

DODGE—1937 4 DR DE L. SEDAN; USED; trunk, dual equip., radio, heater....$745
1936 4 door sedan, trunk, heater...$545
STUDEBAKER DEALER.
6201 S. WESTERN.

DODGE — USED 1937 CONVERTIBLE SEdan, dealer's personal car; radio, many extras. Will discount $400; accept small trade. HARRY HINTZ, ELGIN 3497.

DODGE—SR. 6—'30 SEDAN; PERF. COND. $125. 1600 W. Taylor. Seeley 9549.

DODGE-PLYMOUTH—ALL MODELS.
Passen Motor Sales. 2929 Lawrence-av.

Bang! Bang!
Out They Go!
Lowest Prices Ever.
'36 81 Buick 4 dr. sedan. 6 w.w. radio.$845
'36 Pontiac 2 door touring sedan.... 595
'36 Chrysler 6 coupe................ 550
'35 41 Buick sedan.................. 545
'34 La Salle 4 door touring sedan... 495
'35 Dodge 4 door sedan.............. 495
'35 Olds 4 door sedan............... 465
'35 Chevrolet 2 door touring sedan.. 425
'34 De Soto 4 door touring sedan.... 425
'34 Dodge 4 door sedan.............. 425
'34 Pontiac 4 door sedan............ 425
'34 Olds 6 cyl. 4 door sedan........ 345
'34 Buick 8 cyl. 4 door sedan....... 325
'34 Pontiac business coupe.......... 295
'33 Hudson sedan.................... 295
'33 Chevrolet coupe................. 250
'33 Ford sport roadster............. 235
'32 Buick coupe..................... 165
'31 Olds 4 door sedan............... 125
'30 Buick Victoria.................. 75
'30 46 Buick Sport Coupe............ 75
'29 Buick Sedan..................... 65
'30 Buick sedan..................... 50
'29 Buick sedan..................... 45
'29 Ford roadster................... 45
ALL CARS ARE IN PERFECT CONDITION AND GUARANTEED.
NORTHWEST AUTO CO
Authorized Buick Dealer.
3801 Lawrence-av.

DODGES
1937s
HAVE NOT ADVANCED IN PRICE.
Naturally, the volume of our business has increased, and the tremendous deliveries that we are now making forces us to sell.
1936s 1935s
1934s 1933s
4 door and 2 door sedans. Some with built-in trunk, radio, heater, equip., from
$270 to $570
90 DAY GUARANTEE.
YOUR CAR DOWN BALANCE $25 MONTH
See Us Today
"BEFORE THE ADVANCE IN PRICES."
The Home of the Dodge Car.
Murphy Motor Sales
AUTHORIZED DODGE DEALER.
2720 N. CICERO-AV.

DODGES
ALMOST BRAND NEW
1936's
'35's and '34's
4-DOOR AND 2-DOOR SEDANS.
BUILT-IN TRUNKS, RADIOS, HEATERS.
$295 TO $495
YOUR CAR OR LOW AS $50 DOWN.
BURKE MOTORS,
PLYMOUTH - DE SOTO DEALER
6733 S. WESTERN

DODGE 1937, $685
5 pass. de luxe touring sedan; used; built in trunk, all dual equipment; radio and heater; "A" group accessories; 5 to choose from; all colors; also 7 1936 Dodge de luxe 4 door touring sedans; all dual equipment; some with radio and heater; just like new; will sacrifice for $495. Your car down; balance 12-24 months; 90 day guarantee.
OPEN DAILY 9 A. M. TO 10 P. M.
State Auto Finance Corp.,
3939 Washington-blvd.

Dodge '36 4 Dr. Trunk
The beautiful Palm green opalescent finish on this almost new sedan is original and unmarked. Complete de luxe equipt. with dual wipers, horns, and tail lights. Philco built-in radio, hot water heater. Cannot be duplicated for $65 more than our sacrifice price of.......................$565
KAILER-YOUNGQUIST,
AUTHORIZED OLDSMOBILE DEALERS.
5043 BROADWAY. LONGBEACH 4682

DODGE '37 SEDAN, $665
1937 de luxe sedan; used. Built-in trunk comp., dual accessories, radio, white walls; gunmetal finish. Car guar. like new. Hurry. Your car down, bal. 2 years; 90 day guar. Open evenings and Sunday. 2 min. from loop.
CENTURY FINANCE CORP.,
850 JACKSON-BL.

DODGE '34 SEDAN.
De luxe 4 door. Thoroughly reconditioned. Perfect thruout. $95 down. 12-24 months to pay. 7 day driving trial. See today.
INDEPENDENT MOTORS, DE SOTO DLR.
2700 MADISON-STREET.

— DEUSENBERG—A SUPERFINE CAR —
$15,000 cars cut to $1,750.
2 present model J's, sport sedan and coupe, that are practically brand new. Here is your chance to get a $15,000 exclusive car for $1,750.
FELZ, 1132 DIVERSEY-BOULEVARD.

—ESSEX 1930 2 DOOR SEDAN $95 —
MANY OTHERS $35 UP
J. J. WRIGHT 7701 STONY ISLAND AV

ESSEX—'31 COACH; PRACT. NEW TIRES; orig. fin.; must sell. $50. Republic 7881

FORD BARGAINS
Choose from 15 Fords at special Birthday Sale prices—all late model years and body styles—'34 Ford sedan at $295. '35 Ford sedan at $465. 60 day WRITTEN GUARANTEE.
MAY MOTORS. 7417 S. Halsted-street

— — — — FORD 1936 TUDOR — — — —
Sedan. Upholstery and finish like brand new. Many others.
NORMAL MOTOR SALES.
6727 SOUTH STATE-ST.

FORD—1935 SPORT COUPE. Classy V-8 with large rumble seat. A finish you can be proud of. Complete equipment. Very clean interior. Extras include hot-water heater. A fine buy at $325. STUDEBAKER BRANCH 1836 Ridge-avenue, EVANSTON.

FORD 1936 CONV. SEDAN.
Heater, radio, white wall tires, dual equipment thruout. Can't tell from new. $100 dn. 1520 N. HALSTED-ST.

FORD '36 TUDOR, $395.
Excellent condition thruout.
SNOW BROS., AUTH. FORD DLRS. 23 YRS.
1027 SOUTH BOULEVARD. OAK PARK

FORDS.
100 BARGAINS.
All years; all models.
Low down payment, liberal trades.
GLENN E. HOLMES, INC.
30 W. Lake. 7445 Stony Island

FORD—'36 TOUR. SEDAN..........$395
5 pass. sed. A1 cond. Best buy in town.
FRANK JUSTIN MOTOR SALES.
4040 OGDEN-AV.

FORDS — '36s 5 PASS. TUDOR. TRUNK sedans, $395; also 1935 5 pass. sed. $265
STUDEBAKER DEALER.
6201 S. WESTERN.

— — — FORD 1937 TUDOR; USED — — —
Looks, runs like new; a beauty... $495
STUDEBAKER DEALER.
6201 S. WESTERN.

FORD 1936 SEDAN, $475.
Fordor radio; perfect condition; terms.
CHEVROLET DEALER. 2508 MILWAUKEE.

FORD—'36 COUPE, VERY LOW MILEAGE. Tires, finish, and mech. cond. like new. $425. Uptown Chevrolet, 4857 Broadway.

FORD—1936 SEDAN........ $145 DOWN
MANY OTHERS. 5133 IRVING PARK

FORD 1936 TUDOR SEDAN...........$395
BEN T. WRIGHT, INC., 1101 N. CLARK

FORD—'35 COUPE DE L.; R. S. RADIO htr., exc. cond. Must sell. Avenue 2431

FORD—WANT A FORD?—C. ZEPP
2950 LAWRENCE.

FORD—1932 SPORT COUPE; GUAR.; $185
MID-CITY CHEVROLET, 1147 Jackson

FORD—'34 DE L. SED.; TRUNK, SPOTLT. $5 dn.; lic. free. City Auto, 1718 S. State

FORD—'36 TUDOR SEDAN. EXCELLENT condition; a bargain. Plaza 5774.

FORD—'37 MODEL 85, DEL. SEDAN; USED Like new. $545. 6811 S. Halsted.

FORD—COACH, '32, 4 CYL., $175, $5 DN. $4 wk. 4841 Ogden. Cicero 1185.

FORD—'35 SEDAN; FULLY EQUIPPED. Sacrifice, $295. 4000 W. 22d.

FORD—1935 SEDAN, ONLY $275. TERMS. Warehouse, 1132 N. Damen.

LITSINGER'S
GREATER
BARGAIN
Victory Sale
—
200 CARS
AT
Wholesale Prices
ON
EASY TERMS
925 Jackson-blvd.
Open Every Day & All Nite

FORD
1935 TUDOR SEDAN.
A really good one that you will want if you see it. Fine tires, and mechanically good. Act quick!
PRICE $295.
Nash Sales, Inc.
FACTORY DISTRIBUTORS
7709 Stony Island-av.

FORDS—1937'S
Executives' cars and demonstrators. 4 door sedans; radios and built-in trunks. SAVINGS UP TO $200.
LAWDER BROS.,
[ESTABLISHED SINCE 1890.]
6900 VINCENNES.

FORDS, '36s, COUPES.
We have two, a convertible and sport de luxe equipt., radios, heaters, special chrome radiator trim perfect in every respect. Only $125 down.
DIVERSEY OLDS,
801 Diversey-parkway.

F-O-R-D-S.
'36 FORD TUDOR; RADIO..............$445
'35 FORD TUDOR; BEAUTY 345
'35 FORD FORDOR; BARGAIN 375
'34 FORD ROADSTER; RUMBLE.......... 225
'33 FORD TUDOR; DE LUXE............ 225
'32 FORD ROADSTER; RUMBLE.......... 175
'32 FORD COUPE; RUMBLE .... 16.
PONTIAC DEALER. 7727 S. ASHLAND

FORD—'35 DE L. TUDOR SEDAN. RADIO. Motor, finish, tires like new car. Only $90 down. Balance up to 18 mos. Open eves. Montgomery, Ford Dealer, 2300 Madison-st.

FRANKLIN — 1934 OLYMPIC SUPERcharged sedan. Wire wheels, radio, heater. A real bargain in good used car; $475. Guar.; terms or trade. 2317 S. Michigan.

GRAHAMS
1934—$375 and Up
1935—$445 and Up
1936—$525 and Up
SEDANS AND COUPES.
BIRD-SYKES CO.
CHICAGO'S OLDEST DEALER.
2215 S. MICHIGAN-AV.
7346 STONY ISLAND-AV.
123 E. 22D-ST.

HUDSON 1937, $695
De luxe touring sedan; used; built-in trunk comp., dual accessories, radio, elec. clock, blk. fin. Car pass for new. Cost $1,160. Your car down, bal. 2 years; 90 day guar. Open evenings and Sunday. 2 min. from loop.
CENTURY FINANCE CORP.,
850 JACKSON-BL.

HUDSON 1936, $495
4 Door Trunk Comp. Sed., 8 Cyl. Fully Equipped. Beau. Color. Car Like New.
YOUR CAR OR 20% DOWN.
CAPITOL FINANCE CORP.,
2235 MICHIGAN-AV.

Hupmobiles
Newest 1937 Models
AT BIG REDUCTIONS.
USED FOR SHOW PURPOSES ONLY.
Peoples Hupmobile Sales,
820 N. CICERO-AV.
Just north of Chicago-avenue.

HUPMOBILE—1934 SEDAN...............$465
WENZEL MOTORS. 1143 DIVERSEY

LAFAYETTE
5 passenger sedan with cruising gear. Series 3618 1936 4 door with large built-in trunk. Owners of this model report high mileage on gas.
Every part of this car has been checked in our own shops. Has a fine set of tires, heater. We give a written bond guarantee. Special price for this sale:
$445
NASH SALES, INC.,
FACTORY DISTRIBUTORS.
236 E. 24TH STREET.
2 BLOCKS EAST OF MICHIGAN ON 24TH-STREET.

Lafayette 1936 Victoria.
Black, radio, good cond. $475
Packard, 915 Linden-av. Hubbard Woods.
CHICAGO PHONE, BRIARGATE 0050.

LA SALLE 1936, $695
De luxe touring sedan; has built-in trunk comp., dual access., radio and elec. clock. Original black finish. New it cost $1,590. Your car down, bal. 2 years; 90 day guar. Open evenings and Sunday. 2 min. from loop.
CENTURY FINANCE CORP.,
850 JACKSON-BL.

LA SALLE '34, $495
A Custom 4 Door De L. Sed. with Whitewall Tires. Looks just like a '36. $100 OR YOUR CAR DOWN.
CAPITOL FINANCE CORP.,
2235 MICHIGAN-AV.

LA SALLE '36 DE LUXE
Club Sedan; built-in trunk, custom radio heater, defroster, white wall tires, dual equipment, etc. Really and truly a beautiful car. DOUBLE GUARANTEE. Reduced to $795.
HEALY, 7601 Stony Island.

La Salle 1934 Sedan.
Custom body, finished in black; perfect mechanical condition........................$475
BUICK DEALER. 6100 N. WESTERN

LA SALLE—VICTORIA COUPE, 1929; LIKE new throughout; heater, radio, spotlight; no use for same. Holly. 7452.

LA SALLE—1932 8 CYLINDER SEDAN. Private party; will sac. Bit. 5967.

— LINCOLNS—CHEAP AT FELZ — —
'34 De Luxe Sport Sedan. Run 7 mos. Clean as brand new car. $790.
'32 De Luxe Sport Sedan. Last V8. Original car............$295
'31 De Luxe 7 p. Sed. General tires, spotless car............$260
FELZ. 1132 DIVERSEY-BLVD.

— LINCOLNS AT ¼ OF ORIGINAL COST —
'35 5 pass. de luxe sedan. Radio, heater.
'35 5 pass. de luxe town sedan.
'35 5 pass. de luxe sedan.
Many others. Lowest prices.
LINCOLN DEALER. 2825 SHEFFIELD.

LINCOLN ZEPHYR—'36 4-DOOR DE LUXE sedan. Driven very little. Car like new in every respect. Very special, $775. Your car down, balance up to 18 months. Montgomery, Ford Dealer, 2300 Madison-st.

Lincoln '33 De L. Sport Sed.
Custom radio, heater equipped; low mileage. $495. 90 day guar. 3910 Ogden-av.

LINCOLN-ZEPHYR 1937 4 DR. SEDAN; used by executive only; beautiful mercury gray; lug. compartment; very low mileage; $995. HARBOR MOTOR CO., 7733 Cottage Gr.

Broadway Cadillac
Has REAL Bargains
These Selected Cars Are for Immediate Disposal.
No Reasonable Offer Refused
CADILLAC '34 Series "10" Town Cpe.
CHRYSLER '35 Airflow sed., 6 pass.
DODGE '36 Sport Coupe.
LA SALLE '35 Touring Sedan.
NASH '36 Standard 6 Tour. Coupe.
OLDS '36-6 Touring Sedan.
PACKARD '33 Super 8 Sport Coupe.
PACKARD '35 "120" 5 Sedan.
SEE THESE TODAY—THEY ARE PRICED AT MARKET OR LESS. WILL TAKE TRADE AND GIVE TERMS TO SUIT YOUR PURSE ON
GENERAL MOTORS INSTALMENT PLAN.
CADILLAC
5201 Broadway. Lon. 7000.

Lincoln Zephyr—1937.
4 door sedan, used, equipped Southwind radio, Southwind heater, finished in a beautiful Washington blue; sacrificing at a big discount; new car warranty.
1936 sedan 5 passenger with radio, white wall tires, etc. Very low mileage; cost new $1,534; our price today at $895.
RAY TENNES MOTOR CO.,
Authorized Ford-Lincoln Zephyr Dealer.
2451 N. Sacramento.

LINCOLN-ZEPHYR
1936 4 door sedan; special gray. Built-in radio, heater; white wall tires. A real buy at $875.
LAWDER BROS.,
ESTAB. 1890. 6900 VINCENNES-AV.

LINCOLN—'30 7 PASS. SED., LOOKS, RUNS like new. Sac. $175. Priv. Hyde Pk. 0608

NASH COUPE
Famous "400" series, 1936. A really fine car with excellent tires, rumble seat, heater. Original owner gave this car careful use. Not driven far; turned in for larger model. We can give a written bond guarantee on this car. Special price for this sale:
$415
NASH SALES, INC.,
236 E. 24TH-STREET.
2 BLOCKS EAST OF MICHIGAN ON 24TH-STREET.

Nash '36 5 Pass. Sed., $445.
Very clean and in excellent condition.
AUTHORIZED DEALER.
3921 N. CICERO.

NASH—1935 AMBASSADOR 6 SPORT SEdan; radio, heater, cruising gear, many extras. $475. 1245 Chicago-av. Evanston.

NASH LAF. '36 SPT. COUPE; MANY EXtras. $475. 1245 Chicago-av., Evanston.

Oldsmobile Bargains
Choose from
45 OLDSMOBILES
at Special
Birthday Sale Prices
All Years, Bodies and Styles.
1936 Oldsmobile 5 pass. sedan...$635
1933 Oldsmobile 5 pass. trk. sed...$275
60 day written guarantee
May Motor Sales
SOUTH SIDE'S OLDEST AND LARGEST OLDSMOBILE DEALERS.
7417 South Halsted
501 East 69th

OLDSMOBILES
'34s, '35s, '36s, '37s (Used).
All Body Types and Colors
Tremendous Savings.
DRASTIC REDUCTION IN SPITE OF INCREASE IN NEW CAR PRICES.
DIVERSEY OLDS,
801 Diversey-parkway.

Oldsmobile 1936, $545
5 passenger sedan. Built-in trunk. Tires show no wear. Not a scratch on the body or a spot on the upholstery. Motor is absolutely perfect. Equipment includes de luxe Oldsmobile heater and Trico vacuum fan. Priced exceptionally low for immediate sale. 12 to 24 months to pay. No sales tax. 1937 license included.
KAILER-YOUNGQUIST,
AUTHORIZED OLDSMOBILE DEALERS.
5043 BROADWAY. LONGBEACH 4682.

OLDSMOBILE '37, $695
De luxe 1937 sedan; used; built-in trunk comp., dual accessories, radio, whip, uphol. Black finish; priced to sell today. Your car down, bal. 2 years; 90 day guar. Open evenings and Sunday. 2 min. from loop.
CENTURY FINANCE CORP.,
850 JACKSON-BL.

OLDSMOBILE '35 SEDAN.
$435
6 cylinder, 2 door. See it and drive it today. Guaranteed.
SOUTH SHORE BUICK CO.,
6208 COTTAGE GROVE. MID. 6400

OLDS '36 5 PASS. SEDAN,
Excellent Cond., $650
PACKARD-EVANSTON,
1735 EAST R. R.-AV. GRE. 7102.
CHICAGO PHONE: HOLLYCT. 2121.

OLDS DE L. '35, $485
De luxe 4 door tour. sedan. Built-in trunk radio, heater, dual equip. Terms, trade.
4618 WASHINGTON-BOULEVARD.

OLDS.—'37S AND '36S TRUNK SEDANS
Used '37s at $785. '36s at $635
FRANK JUSTIN MOTOR SALES
4040 OGDEN-AV.

OLDSMOBILE — '34 4-DOOR DE LUXE SEdan; perfect condition throughout. Looks and runs like new car. Only $385. Your car down, balance up to 18 months. Open eves. Montgomery, Ford Dealer, 2300 Madison-st.

OLDS '36 TOUR. SED., $575.
Radio and heater. Exceptionally clean.
L-B Motors, 6035 Broadway.

OLDSMOBILE 1936 6 TOURING SEDAN
Very clean; low mileage $615
BERNARD & LEE
1033 Chicago-av. Evanston. Uni. 2127

OLDS—LATEST '35 SED., 6 CYL., 4 DR.; trk., radio, htr., etc. A real beauty. Low mil.; $495; tms. 1647 S. Crawford. Cra. 1647.

OLDS—1937 6 CYLINDER 2 DOOR SEDAN. Used. Bargain at $745. Can arrange terms or trade. Regent 7048.

OLDS—'35 8 CYL. DE LUXE COUPE; RAdio, heater, side mts.; price............$525

OLDS—'33 COACH; SIDE MOUNTS, BUILT-in trk. $345. Gas Sta., 524 W. Chicago-av. VESELY BROS., 3813-21 Ogden.

Packard '36 120 B Tour. Sed.
Radio, heater. A1. $775
PACKARD-EVANSTON,
1735 EAST R. R.-AV. GRE. 7102.
CHICAGO PHONE: HOLLYCT. 2121.

Packard 1936 Super 8
passenger sedan. Very low mileage; would be hard for the most discriminating buyer to distinguish this car from new. Priced low for quick sale. Well. 8300.
TWERDAHL PACKARD. 824 DIVERSEY.

PACKARD—120 1936 2 DR. TOURING SEdan; orig. finish excellent; interior clean; white wall tires, built-in trunk; mechanically this car will please the most exacting buyer. Specially reduced to $775, terms. Hon. Smithson & Raymond Packard, 6101 N. Western, 1809 Devon-av. Bri. 3100.

Packard Sedan, 1934, $495.
Standard 8-cyl., 6 wheels, white-wall tires; heater. Very clean car.
20% dn. 2235 Michigan-av.

PACKARD '36-120
Touring sedan; radio, heater; $675.
2247 MICHIGAN.

PACKARD—'36 120 4-DR. TOUR. SEDAN. Low mileage. Radio, heater..........$795
FRANK JUSTIN MOTOR SALES.
4040 OGDEN-AV.

PACKARD '34 5 SEDAN.
Model 1100. Paint, upholstery, and motor in excellent condition. Real value at...$675
PACKARD, 24th and Michigan. Cal. 7413.

PACKARD '37 6 CYL. CPE.
Very new thruout; used; full price...$695
2246 S. MICHIGAN.

PACKARD 1930 7 PASS. SEDAN; EIGHT good tires, mech. fine; worth $295. Will sacrifice $145. Phone Saginaw 1400. AJAX OLDS. 7800 Stony Island-avenue.

PACKARD — '35 120 6 WHEEL SPORT coupe; Radio, heater...............$585
CHEV. DLR., 1111 Chicago-av., in Evanston.

PACKARD—1937 SEDANS, ALL MODELS. Entire stock cut prices. Demos.
PACKARD DEALER. 6120 S. WESTERN.

FORDS—DODGES
PLYMOUTHS—CHEVS.
SEE
LAWDER BROS.
[Established Since 1890]
FOR
1934-1935-1936
TUDORS—FORDORS
SEDANS—COUPES
AT BARGAIN PRICES
6900 VINCENNES-AV.

EMIL DENEMARK, INC.
OFFICIAL CARS
Buick '37 41 5 p. tr. sed. rad. 5 s. w....$950
Buick '37 61 5 p. tr. sed., 6 sti. whls..$1,150
Buick '37 81 5 p. tr. sed. 5 sti. whls. $1,250
SALES TAX INCLUDED.
Open Evenings. Closed Sundays
3860 Ogden-avenue. Crawford 4100.

— — — — — LOW PRICES — — — — —
'29 Essex sedan; very clean............$ 45
'29 Pontiac coach; fine condition........ 50
'30 Chev. 4 dr. sed.; runs perf.......... 75
'31 Ford coupe 95
'31 Ford de luxe town sedan 135
'31 Chev. 4 dr. sed. New tires 145
'32 Nash sed. Lt. 6. 2d series 175
Southw. Chev. 9220 S. Ashland. Ced. 3500.

P-A-C-K-A-R-D-S
North Shore Cars.
1935 120 Sed. Packard; blue; low mi.$600
1935 120 Spt. Cpe. Packard; blue..... 575
1935 120 Club Sed. Orleans blue...... 575
1935 120 Tour. Sed. Almond green..... 625
1936 120 B. Sedan; Packard green; General tires, low mil. 800
1936 120 B. Tr. Sed. Orleans blue; htr. 825
1936 120 B. Club Sed. Blue; radio...... 825
1935 1200 Std. 8 sed. Green w. w...$1,125
1935 1202 Std. 8 7 p. sed. S. mts., rad.1,225
1935 1208 7 p. sed.; s. mts., dual htr. 1,275
1936 1400 Std. 8 sed., s. mts., low mi. 1,575
MANY OTHERS TO SELECT FROM.
PACKARD, HUBBARD WOODS BRANCH.
915 LINDEN-AVENUE.
CHICAGO PHONE, BRIARGATE 0050.

PACKARD 6 CYL.
De luxe 1937 touring sedan used. This popular 6 cylinder car will sell quickly; trunk, radio, heater; black; now it's $795. Your car down, bal. 2 years; 90 day guar. Open evenings and Sunday. 2 min from loop.
CENTURY FINANCE CORP.,
850 JACKSON-BL.

P-A-C-K-A-R-D-S.
1937 120 de l. tour. sed. Cost over $1,600. Used. Positively can't be told from new. Big discount.
1937 6 de luxe touring sedan. Used. Trunk and other extras. Only $895
1936 120 de luxe touring sedan; radio heater, trunk, etc. $79
1935 120 4 dr. touring sedan $595
1930 5 pass. sedan. Only $145
1930 7 pass. sedan. Only $165
PACKARD DEALER. 3325 MONTROSE

PACKARD 120 SEDANS
1935 and 1936's. Trunk models and club sedan. Equip. with radio, heater, full de luxe equip. Priced from $595 to $795. Terms as low as $150 down.
C. PETERSEN,
MICHIGAN AVENUE CHEVROLET.
2345 MICHIGAN.

P-A-C-K-A-R-D-S.
1936 120 TOURING SEDAN..........$795
1936 120 TOURING SED. 6 WHLS.... 825
1935 120 SEDAN 595
40 OTHERS TO SELECT FROM.
HILL MOTOR SALES,
640 MADISON-STREET. OAK PARK.
4550 WASHINGTON-BLVD.. CHICAGO.

Packard '36 Conv. Sedan
Very latest convertible sedan, model 120. Most beautiful car in the world; hasn't a blemish; dual equipment, radio, heater, 2 Lorraine spot lights, white wall tires; driven only few miles; cost close to $1,700; sacrif for only $845; terms. Open till 10 p. m.
U. S. AUTO FINANCE CO., 1340 W. 63D.

PACKARD '31 7 PASS. SED.
Real clean, excellent mechanical condition. A good car with many unused miles. Full price $125.
DIVERSEY OLDS,
801 Diversey-parkway.

— — PACKARD—1937 CLOSEOUTS — —
2 Trunk Sedan, including Super 8. Used. Prices begin at $860 and represent savings to $1,000. Will trade. Art Buxton, 1132 Diversey-boulevard.

PACKARD—1933 CONVERT. COUPE. LGE heater, Philco radio, white wall tires, perf. cond. Private party. See at garage, 5601 Harper-av., or call Hyde Park 9311, eves.

PIERCE-ARROW—LATE 1936 4 DOOR SEdan; excellent condition; driven only a very few miles. Owned by estate. Will sacrifice. May be seen at 624 Clinton-place, River Forest, or phone Forest 1921.

PLYMOUTHS
CLOSING OUT
1936's
'35s, '34's and '33s
SEDANS AND COUPES.
BUILT-IN TRUNKS, RADIOS, HEATERS.
$195 TO $475
YOUR CAR OR LOW AS $50 DOWN.
BURKE MOTORS,
PLYMOUTH - DE SOTO DEALER
6733 S. WESTERN

PLYMOUTHS
'36s, '35s, '31s.
Touring sedans; 4 doors, 2 doors and rumble seat coupes; all in new car condition; original finish, some have radios, heaters; priced at a big saving; 100 other late model cars; all overhauled and in the best of condition. These cars must be sold now. Some as low as $5 down.
McFADDEN MOTOR SALES
Dodge-Plymouth Dealer.
2810 WEST MADISON.

PLYMOUTH 1937, $595
4 door 5 pass. de luxe touring sedan; used; built in trunk, all dual equipment, high grade upholstery; sacrifice $595; your car down; bal. 12-24 months; 90 day guarantee.
OPEN DAILY 9 A. M. TO 10 P. M.
State Auto Finance Corp.,
3939 Washington-blvd.

PLYMOUTH—'36 DE LUXE TOURING SEdan. Built-in trnk. Like new thruout. $545. $60 or your car down, $25 per month.
1937 STATE AND CITY LICENSE FREE
ROYAL SALES & SERVICE,
1930 Milwaukee-av., cor. Western. Arm. 9167
2401 Milwaukee-av. Belmont 1621

Plymouth '34 Conv. Cpe.
Looks like new. Tires O.K. Mechanically A1. Only $350.
CHRYSLER DEALER
1840 Ridge-av. Evanston.

PLYMOUTH '35, $395
5-pass. tour. sedan; radio, heater, extras. Your car down, balance 12-24 months. Guar. 4618 WASHINGTON-BOULEVARD.

— PLYMOUTHS—1936 4 DOOR TOURING — sedan. Loads of extras. Choice of colors.
WESTERN MOTORS, INC.,
6445 S. WESTERN.

PLYMOUTH—1935 2 DOOR SEDAN; BEAUtiful condition; priced special for this 10 day used car sale......................$395
WARNER MOTORS. 3542 N. CLARK

PLYMOUTH 1936 DE LUXE 4 DOOR touring sedan; dual equip.; heater $550
BERNARD & LEE
1033 Chicago-av. Evanston. Uni. 2127.

PLYMOUTH—'33 2 DR. SEDAN; POPULAR PD model in good condition; barg., $265. JAMES F. GOODWIN, INC., 5719 Broadway

PLYMOUTH—'34 DE L. 4 DOOR SEDAN. Heater, radio. Also '33 business coupe. Low mil. Must sac. 5524 Division. Aust. 3536.

PLYMOUTH—'34 P. E. 4 DR. TOUR. SED. Newly eqpt.; mech. and fin. perf. $375. Priv. 3249 Beach-av. Alb. 3185.

— — PLYMOUTH 1934 SEDAN, $345 — —
Also 1934 coach, $295; car or $45 down.
PONTIAC DEALER. 7727 S. ASHLAND.

1937 DE LUXE PLYMOUTH AND DE SOTO sedan, used; reposs. at a sacrifice price. NEWBERRY BARGAINS, 1025 N. Clark-st.

PLYMOUTH—1936 BARGAIN. 4 DOOR SEdan; trunk, heater etc.; very clean.
CAPITOL MOTORS. 8031 S. HALSTED.

PLYM.—'35 DE L. CPE.; MOTOROLA RAD. extras; will sac. Wright, 1101 N. Clark

PLYMOUTH—'33 P. D. 2 DR. SED......$225
SUNNYSIDE MOTORS. 4511 Lincoln-av

PLYM.—'36 SED.; LIKE NEW; LOW MILEage; $425. 2550 N. Cicero. Berk. 7970.

PLYMOUTH—'36 DE LUXE TOUR. SEDAN; radio, heater; low mi. Sac. White. 8004.

PLYMOUTH—'36 DE LUXE TOUR. SEDAN; radio, heater; low mil. Sac. Buck. 10250.

PLYMOUTH—'34 DE L 2 DR. SED. BARG. James Levy Motors. 2257 Michigan.

PONTIAC—'30 4 DR. SEDAN; PERF. COND. Sac. for $75. 2550 N. Cicero. Berk. 7970.

PONTIAC—'33 COUPE. RADIO; A1 COND.; low mileage; good tires. Hyd. 8762.

1025 N. CLARK-ST.
GUARANTEED USED CARS.
'29 Ford seds. reduced from $79 to..$ 39
'30 Plymouth sport coupe. Only........ 89
'32 Ford Sedan, 4 Cyl., $155.
'36 Plymouth sed. de l. radio, heater..$495
'35 Plym. sed. reduced from $485 to 385
'34 De Soto airflow sedan 395
'34 Dodge sedan; raido heater 355
'32 De Soto sed. s. mts. Redud fr. $350. 285
1937 Plymouths and De Sotos—all models used. At a great saving.
Newberry Bargains
1025 N. CLARK-ST.

BIG SACRIFICE SALE
'29 CHEV. COACH WIRE WHEELS $33.33
'29 Chev. Sedan. A gd. running car $43.43
'29 Oldsmobile Sed. Worth the money $37.37
'30 Olds. You will like this one... $99.99
'31 Buick Sed. Buy at twice the pr. $133.33
'29 Buick Sed. Side mts. tires like new $66.66
'29 La Salle 4 pass. cpe. A classy job $77.77
'31 Essex Coach. New paint $69.69
'31 Stude. Rumb. St. Coupe. Steal at $99.99
'32 Ford V-8 Coupe. Recond. motor $111.11
These are just a few samples of a tremendous sac. sale we are holding this week. Many other makes and types to choose from. Dodge Dealer. 2300 W. 63d-st. Prospect 0024

P-O-N-T-I-A-C-S
USED SEDANS, COACHES, COUPES, CONV.
1937's low as $795.
1936's low as $595.
1935's low as $425.
1934's low as $325.
1933's low as $245.
ALSO '32's, 31's, 30's, 29's.
F-I-T-Z-P-A-T-R-I-C-K,
AUTHORIZED PONTIAC DEALER.
7727 S. ASHLAND.

PONTIAC 1937, $695
6 cyl. de luxe tour. sedan; used; built-in trunk, heater, clock, all dual equipment; beautiful black; also 1936 4 door de luxe touring sedan; built-in trunk, radio, heater, all dual equipment; sac. $575. Your car down, balance 12-24 months; 90 day guar.
OPEN DAILY 9 A. M. TO 10 P. M.
State Auto Finance Corp.,
3939 Washington-blvd.

PONTIAC '35 CONV. CPE.
A real buy. $475
PACKARD-EVANSTON,
1735 EAST R. R.-AV. GRE. 7102.
CHICAGO PHONE: HOLLYCT. 2121.

Pontiac '35 De L. Sedan, $475
Built-in trunk, low down payment.
WESTERN-MARQUETTE PONTIAC.
6617 S. WESTERN.

PONTIAC—1933 SEDAN.................$295
$25 or your car down, $20 per month.
STATE LICENSE FREE.
GROSSINGER MOTORS,
2658 LAWRENCE. LONG. 7883. SUN. 9102.

PONTIAC '37 "8" De Luxe
4 dr. sedan, demonstrator; big discount.
STERNBERG-PONTIAC. 6033 Cottage Grove

PONTIAC—'35 6 CLY. 4 DR. DE LUXE sedan; built-in trunk. Motorola radio, heater, spare tire brand new; $100 down. 1520 N. HALSTED-ST.

PONTIAC '34 4 DR. SEDAN.
A very unusual price, $285. Today only.
STUDEBAKER DEALER. 2717 MADISON.

PONTIAC—'36-6 4 DR. TRK. SED......$625
5701 BROADWAY BUICK. LON. 7700.

PONTIAC—'29 COACH; EXCEPTIONAL.$95.
BUTLER MOTORS. 2512 Michigan.

PONTIAC—1934 SEDAN; LOW MLGE. $285.
BENNETT MOTORS. 1139 N. CLARK.

REO—1932 ROYAL SEDAN...............$195
$20 or your car down, $15 per month.
STATE LICENSE FREE.
GROSSINGER MOTORS,
2658 LAWRENCE. LONG. 7883. SUN. 9102.

. . ROLLS-ROYCE PHANTOM SPORT . .
4 pass. phaeton. Current model. $2,000.
2441 S. MICHIGAN-AVENUE.

STUDEBAKER—'34 LAST SERIES, COMmander regal sedan. Philco radio, safety glass, trunk, etc. Beautiful original finish and general condition equivalent to new. Very low mileage. Used only as family car. Outstanding value at $435.
CLARK-MAPLE CHEV. 1038 N. CLARK.

STUDEBAKER—'37 6 CRUISING SEDAN; used, radio, overdrive, planner suspension. Built-in trunk. Fully equipped. Like brand new $695
STUDEBAKER. 2424 MILWAUKEE.

TERRAPLANE '37, $645
5 pass. de luxe touring sed.; used; electric hand, automatic clutch, all dual equipment. Sacr. $645. Also 1936 4 dr. de luxe 5 pass. tour. sedan; built in trunk, electric hand, all dual equipment; will sacrifice for $545. Your car down, bal. 12-24 mos. 90 day guar.
OPEN DAILY 9 A. M. TO 10 P. M.
State Auto Finance Corp.,
3939 Washington-blvd.

TERRAPLANE '35 SEDAN.
$365
Electric gear shift; radio; an exceptionally clean car; priced very low.
SOUTH SHORE BUICK CO.
6208 COTTAGE GROVE. MID. 6400.

TERRAPLANES
'36 5 pass. sed., radio, tr. comp., etc...$495
'35 4 dr. sedan, heater, etc. Perfect..$425
'33 4 dr. 5 pass. del. sed., trunk.......$285
M. & K. MOTORS. 6811 S. HALSTED.

WILLYS-KNIGHT 1931
4 door sedan. A1 condition.
SPECIAL—FOR TODAY, ONLY $125.
RAY TENNES MOTOR CO.,
2451 N. SACRAMENTO.

WILLYS '36 SEDAN, $295
in excellent condition throughout.
24 E. 25TH-ST. CALUMET 2245

WILLYS—'33 ROADSTER. WINTER ENclosure, R. S., good tires. $125. Bri. 1793.

WILLYS—'33 4 CYL. DE LUXE 4 DOOR sed. Perfect shape. $150. 4000 W. 22d.

AUTOMOBILE HOUSE TRAILERS.

OWING TO DISCONTINUANCE OF TRAILER business we are closing out all new Bender Travel Mansion floor models. Tremendous discount to sell at once. Terms. No trades accepted.
HILL MOTOR SALES CO.,
Largest Packard Dealer in Illinois
640 MADISON-ST. OAK PARK

TRAILER—20 FT. CUSTOM BUILT, SLEEPS 4. All equip., insulated rock wool, booster brakes, full electric equip., sink, ice box, water tanks, toilet, closets, heater, cook stove, etc. Finest built and equip. trailer. A new job. Must sell. $550. 3526 Elston-avenue

NEW DE LUXE TRAILER—SLEEPS 4 PEOple; fully equipped; ready to live in; $295; terms. 2441 S. Michigan-av., Mr. Germaine.

NEW AEROCAR—PRICED AT $1,850. NOW on display. 2412 S. Michigan. Vic. 8216

ROYAL AND PATHFINDER TRAILERS AT Orr's new showroom. 2634 S. Michigan-av

HOUSE TRAILER—FULLY EQUIP.; $150. Mineola Hotel, Fox Lake, Ill. Phone 74.

TRAILER—CHEAP. 501 SOUTH RIDGEland, corner Madison, Oak Park. Wm. Ellis

Utility Trailers

BIG REDUCTION ON ALL NEW 1937 UTILity trailers. BELL. 2452 S. Michigan.

AUTOMOBILE LOANS

CASH
in 10 Minutes
on your auto or truck
20 MONTHS TO PAY.
AVERAGE MONTHLY COST LESS THAN $1.75 ON $100 LOAN.
DEAL DIRECT WITH OWNERS.
Private Consultation Rooms.
WINTER-HIRSCH,
20 Years in Same Location.
1842 S. MICHIGAN
CALUMET 4290.
New West Side Location.
4653 W. MADISON
AUSTIN 1243.
Under State Supervision.
PLENTY OF FREE PARKING SPACE.

MOTORCYCLES AND BICYCLES

WAREHOUSE SALE OF NEW STREAMlined bicycles. Sacrifice prices. Regular models as low as $14.95. Easy terms. 1339 SO. CICERO AV. OPEN EVE.

INDIAN—1931 4 CYL., A-1 CONDITION tires almost new; fully equipped. $125. 12006 Calumet. Pull. 1875. Call after 6 p. m.

BEST OFFER TAKES MY NEW 1937 TWIN Indian motorcycle. Whiting 945-J.

BARG. NEW USED BOYS' GIRLS' BALL'N Bicycles Jun 2078. 3606 Lawrence-av. Op. ev

HENDERSON, $75; $5 DN., $2 WK.; ALSO dispatch tow. 4841 Ogden. Cicero 1185.

AUTO CREDITS.

$160 CR. ANY MODEL DE SOTO. BEST offer takes. Address E 404, Tribune

LRGE. ALLOW. ON OLDSMOBILE CREDIT, any mod. Sac. for imm. sale. Hum. 5251.

$305 CREDIT ON NEW PACKARD; WILL sell for best offer. Sheldrake 0564.

MOTOR TRUCKS.

For Sale.

DODGE
D
E
P
E
N
DEALERS
A
B
L
E

TRUCKS
SAVE MONEY

CHICAGO—2½ TON CANOPY BODY.
Long wheel base. Very good condition. A buy at only $295.
KROLL MOTORS.
Used Car Lot. 7215 S. Halsted.

CHEVROLET—'36 1½ TON CHAS., CAB.
Dual wheels, very low mileage. Good condition. Only $485. Easy terms or trade.
ROYAL SALES & SERVICE,
1930 Milwaukee-av. Arm. 9167.

CHEVROLET—1936 ½ TON PANEL.
$445. Like new throughout. E. Z. terms or trade.
ROYAL SALES & SERVICE,
1930 Milwaukee-av., cor. Western.
2491 Milwaukee-av. Arm. 9167.

CHEVROLET—1936 ½ TON PANEL.
Thor. recond. motor, new paint. Very good tires $435
SHORE LINE MOTORS, INC.,
1119 Chicago-av., Evanston.
"North Shore Cars Are Better."

CHEVROLET—'35 1½ TON CH. AND CAB
Like new thruout. Dual wheels, good tires. Sacrifice for only $395. Terms, trade.
BENDER-RIEGER, INC.,
933 Washington-boulevard.

CHEVROLET—'34 ½ TON PICK-UP.
New paint, new tires; motor thoroughly overhauled. A buy, $295.
SHORE LINE MOTORS, INC.,
1119 Chicago-av., Evanston.
"North Shore Cars Are Better."

CHEV.—'34 ½ TON PANEL.
Good condition thruout. Just the thing for a bakery. Our special price is $250.
JAMES F. GOODWIN, INC.,
5719 Broadway. Lon. 1300.

CHEVROLET—'33 SEDAN DELIVERY.
This is a beautiful little truck. Only $225.
GERDS MOTOR SALES, INC.,
10109 Indianapolis-avenue.
Chicago's Oldest Dodge Dealer.

CHEVROLET—'32 PANEL, $185.
This is a perfect truck for light delivery work. Perfect condition and ready for immediate use.
FELZ,
907 Diversey. Gra. 2810.

DODGE—'37-'36 EXP. CANOPY, $575.
This truck equipped with extra long body and 10 ply tires. Cost $950. My price today, $575.
FELZ,
1132 Diversey. Well. 7802.

DODGE—'36 1½ TON SPECIAL.
10 ply dual. A-1 condition. $545.
BRAINERD AUTO SALES,
7633 S. Ashland.

DODGE—'36 CHASSIS AND CAB., $495.
A bona fide 131" wheel base, dual wheels. 10 ply tires. 1½ to 3 tons. Like new. Today, $495.
FELZ,
1132 Diversey. Well. 7802.

DODGE—'36 ½ TON PANEL, $491.
Repainted, hot water heater, 2 seats. Ex. mech. cond., very low mileage. Like new for quick sale.
M. J. LANAHAN, INC. Truck Dept.
2556 S. Wabash-av. Cal. 7310

DODGE—'36 1½ TON CHAS.-CAB, $487.
Like new, excellent mech. cond. 8-ply tires front and dual rears; very low mileage. Sale price.
M. J. LANAHAN, INC. Truck Dept.
2556 S. Wabash-av. Cal. 7310

DODGE—1936 ½ TON PANEL, $385.
Very low mileage. Not a worn-out unit. Mech. perfect. Will fin. to suit; $85 down, bal. 18 mo.
KELLY-HEETER, INC.,
790 Milwaukee-avenue. Open evenings

DODGE—'36 ½ TON EXPRESS.
This truck only $345. See us before you buy.
GERDS MOTOR SALES, INC.,
10109 Indianapolis-avenue.
Chicago's Oldest Dodge Dealer.

DODGE—'36 1½ TON CHAS.-CAB.
Here is a brand new 1936 truck, equipped with dual wheels, etc. Make us an offer.
FELZ,
1132 Diversey. Well. 7802.

DODGE—'35 1½ TON, $516.
Heavy duty, long w. b. chassis and cab, 12 ft. Chicago Stake body. 32x6 10-ply tires, dual rears. Repainted; very good mech. cond. Low mileage. Priced right for immediate sale.
M. J. LANAHAN, INC. Truck Dept.
2556 S. Wabash-av. Cal. 7310.

DODGE—'35 1 TON CANOPY.
Perfect condition. A real buy for decorators or commission men at our low price of only $445.
JAMES F. GOODWIN INC.,
5719 Broadway. Lon. 1300.

DODGE—'35 PANEL TRUCK, $365.
This particular car is the same as new. Motor, paint, tires, everything A-1. Bargain.
FELZ,
1132 Diversey. Well. 7802.

DODGE—'35 1½ TON CHAS.-CAB.
This truck is in excellent cond. throughout. $345. $45 down. Only $19.90 per month.
KROLL MOTORS.
Used Car Lot. 7215 S. Halsted.

DODGE—'35 ½ TON PANEL.
Being like new, this truck will give many years of dependable service. Excep. barg. for $345.
JAMES F. GOODWIN INC.,
5719 Broadway. Lon. 1300.

DODGE—'35 ½ TON PANEL, $285.
Reconditioned and guar. Your chance to add a pract. new unit to your bus.; $85 down, bal. 18 mo.
KELLY-HEETER, INC.,
790 Milwaukee-avenue. Open evenings

DODGE—'34 1½ TON CHAS., CAB.
Dual wheels, good condition; a real buy; only $350; easy terms or trade.
ROYAL SALES & SERVICE
1930 Milwaukee-av. Arm. 9167

DODGE—'34 ½ TON PANEL.
This truck is perfect in every respect with low mileage. Specially priced at $275.
JAMES F. GOODWIN. INC
5719 Broadway. Lon. 1300

DODGE—'33 COMMERCIAL SEDAN.
Tires and mechanical condition exceptionally good. Priced to sell quickly at $225.
JAMES F. GOODWIN. INC.
5719 Broadway. Lon. 1300.

FEDERAL '34 1½ TON, $379.
Chassis and cab, long w. b., 32x6 10-ply tires, dual rears; excell. mech. cond., repainted. This is a real buy.
M. J. LANAHAN, INC. Truck Dept
2556 S. Wabash-av. Cal. 7310

FORD—'37 CHASSIS AND CAB, $595.
This practically brand new truck, equipped with dual wheels, 131 in. wheel base. 1½ ton, $595.
FELZ,
1132 Diversey. Well. 7802

FORD—'35, AND CHEV. '35 DUMPS.
10 ply duals. Both in fine mechanical condition. Real buys at $400 each.
BRAINERD AUTO SALES,
7633 S. Ashland.

GMC—'32 1½ TON, $233.
Long w. b. chassis and cab; 32x6 10-ply tires; repainted; good mech. cond. Special price.
M. J. LANAHAN, INC. Truck Dept
2556 S. Wabash-av. Cal. 7310

INTERNATIONAL '33 ½ TON PANEL truck. Good paint; mech. perfect; good tires $225
SHORE LINE MOTORS, INC.
1119 Chicago-av. Evanston.
"North Shore Cars Are Better."

REO—'32 FURNITURE BODY.
Dual wheels, good tires, good mechanical condition. Priced low for quick sale, $195.
BENDER-RIEGER, INC.,
933 Washington-boulevard.

AUTHORIZED
DODGE
DEALERS

'33 CHEV 1½ TON, C. AND C. $295
CHEV. LOT, 1050 Chicago-av., in Evanston

FORD '35 TRACTOR AND TRAILER NEW tires. Perf. cond. Reas. Div. 4660

'30 FORD 1½ TON C. AND C. BARG. $110
CHEV. LOT, 1050 Chicago-av., in Evanston.

CHEV. — 1931 SEDAN DELIVERY; FULL price, $85. Mid-City Chev., 1147 Jackson.

FORD '30 LOW STAKE BODY 157 IN. W. B. Priv. 1184 S. East-av., Oak Park, after 6.

MOTOR TRUCKS.

For Sale.

O. K. Guar. Trucks Cheap.
'36 Ford 1½ T. C. and C.; 10 ply duals $395
'35 Chev. 1½ T. St.; 157 in. w.b., 10 plys 395
'36 Ford 1½ T. Panel; like new........ 335
'35 International Panel ¼ T; special 195
'31 Ford ¼ T. Panel; very clean....... 115
'29 Dodge 1½ T. Stake; 10 ply tires.... 95
MID-CITY CHEVROLET, 1147 JACKSON.

Dumps - Stakes - Panels
'34-'35-'36-'37 Ford Grico 6 w Dumps.
'35 Dodge 3 ton 12 ft closed body.
100 others, all makes
Renewed and Guaranteed.
B. & W., 827 W 35th-street. Yards 6080.

— — FORD—'34 ½ TON PANEL, $265 — —
Ford '35 1½ ton, duals, stake body. Barg. $5 down. Also '36 pickup. Many others.
NORMAL MOTOR SALES.
6727 SOUTH STATE-ST.

CHEV.—'35 CHICAGO STAKE 157" DUAL whls. Helper sprgs. Comp. refinished and in best mech. condition. Can't be dupl. at $395. Always a wide selection of trucks and panels priced below the market.
CLARK-MAPLE CHEV., 1038 N. CLARK-ST.

DODGE—1934 SEDAN DELIVERY; O. K.'D and repainted.........................Only $345
45 OTHERS—$45 UP.
RUBY CHEV., INC. USED TRUCK DEPT.
7158 STONY ISLAND. DOR. 2310.

Chev. '34 ½ Ton Panel, $195.
The best truck value ever offered; perfect running condition; 20 others to choose from.
DAMPMAN-SCHMITT CO.,
1019 DAVIS-STREET. EVANSTON.

Plymouth '37 Commercial
Sedan; demonstrator; used very little; greatly reduced price; be sure and see this truck.
DAMPMAN-SCHMITT CO.,
1019 DAVIS-STREET. EVANSTON.

— — — — TRUCK BARGAINS — — — —
Dodge '33 open express $150
Ford '29 Stake.......................$100
Ford '32 157 in. wheelbase...........$150
Many others at $50 up.
TERMS. TRADE. 5212 S. ASHLAND

DIAMOND T '36 2½ TON TRACTOR, 9.20 tires. Sleeper cab. 20 ft. refrigerated trailer. Mechanically perfect. Buy for UNPAID BALANCE. Can furnish haul. B. & J. Trailer Co., 3913 S. Michigan-avenue. Phone Boulevard 6040.

HEIL DUMP BODY — HYDRAULIC HOIST. 3-yard size; a wonderful buy.
MAKE US AN OFFER.
HARBOR MOTOR CO., 79th and Vernon-av.

FORD—'31 157 IN. STAKE; FORD, '33 4 cyl. pickup, $265; Chev., '33 1½ ton panel; Ford, '30 A panel. Barg. prices. Many others. BEN T. WRIGHT, 1101 N. Clark.

ONE DIAMOND T TRUCK, MODEL 212A, 1936, two speed rear axle dual, short wheel base, in A-1 condition, $550. Fowler Nash Motor Co., Fowler, Ind. Tel. 46-W.

FORD—LATEST '32 4 CYL. ½ TON SEDAN delivery; good tires; reconditioned and refinished. Sac. for only $185. Guaranteed. DODGE DEALER, 933 WASHINGTON-BLVD.

AUTOCAR DUMP—6 WHEELER, 8 YARD body, 40x8 tires; 1st class cond. Vir. 0210. AUTOCAR TRUCKS, 1716 W. Pershing-road.

— FOR THE BEST SELECTION SEE —
Factory Branch, 1700 Indiana-av. Cal. 4545.
GENERAL MOTORS USED TRUCKS.

FORD—'36 HEAVY DUTY 1½ TON.....$465
10 ply tires, helper springs, dual wheels.
FORD DEALER. 4918-36 BROADWAY

1932 G. M. C. 157 IN. HIGH STAKE; 32X 6-8 ply duals, tires perfect; $95 down. Southw. Chev., 9220 S. Ashland. Ced. 3500

— — FUEL OIL TRUCK—COMPLETE — —
CANAL 2020.

100 TRUCKS - $75 AND UP. EXPRESS stakes, panels, dumps. 3148 OGDEN-AV.

FEDERAL TRACTORS ALL SIZES
FEDERAL TRUCK CO. 2842 S. MICHIGAN

FORD—'30 6 WHL. DUMP TRUCK, $95 down; many others. 5133 IRVING PARK

FORD — '36 1½ TON PANEL; PRIVATE party. 2715 N. Ridgeway, after 6 p. m.

To Rent.

PANEL OR STAKE TRUCKS—¾ to 2 TON perfect cond.; rent without driver by day, week or year; low rates. Delaware 7272

2 TON '36 FEDERAL TRUCK, 14 FT. Plumber's body. Like new. Nevada 1414

Truck Trailers.

MAN WHO CAN BUY TRACTOR—WE FURnish trailer and plenty of hauling. Good pay. Small down payment. 3024 S. Wabash

WTD.—SEMI TRAILER [LOW BOY]—NOT over 5 ton cap. Address E 409, Tribune.

AUTOMOBILES WANTED.

WE GUARANTEE
you more cash for cars and trucks than any one in the state. We call any time. Phone
CALUMET 6433

CASH FOR YOUR CAR
We pay off your notes or mortgages; give you cash or another car for your equity.
Col. 7180. 4647 Madison.

MOST CASH FOR YOUR CAR—5 MINUTE SERVICE. IF YOU CAN'T COME IN CALL US. WE'LL COME OUT.
BUTTERFIELD 1285. 7557 STONY ISLAND

CARS WANTED FOR CASH.
Bring car and title; take home cash. Highest cash paid. 2317 S. MICHIGAN-AV.

— — — WANTED—USED CARS — — —
Top prices paid. Bring title. Get cash. BIRD-SYKES COMPANY. 34 years of honest dealing. 2215 S. MICHIGAN AV.

WILL PAY ALL CASH TO PRIVATE party; must have good used car at once. 3939 N. Western. Juniper 4682.

— — — JUNK CARS AND TRUCKS — — —
POSITIVELY HIGHEST PRICES PAID.
WILL CALL ANYWHERE. CRA. 5077.

WM. FEYERBEND 7711 STONY ISLAND, phone South Shore 7021; pays top price for your car. Will call at your home.

FORD, CHEV., PLYM. COUPE OR SED.—'31 or later; cash; private. Butterfield 4468.

JUNK CARS AND TRUCKS WANTED—CALL Edgewater 2191 till 10 p. m.

WANTED — CARS IN GOOD CONDITION; pay cash. 5444 Broadway. Long Bch. 5875.

MOTOR BUSES FOR SALE.

30 USED BUSES
21 TO 35 PASSENGER.
GOOD CONDITION.
PRICED $500 TO $1,000.
EXCELLENT FOR SCHOOL WORK.
1619 S. STATE-STREET.

AUTOS TO RENT AND WANTED.

WANTED—1937 FORD COUPE OR CLUB for all cash; no dealers. Gra. 0527.

AUTO TIRES.

NEW U. S. ROYAL, 2DS. SAVE UP TO 50%. SERLIN TIRE CO., 1400 S. MICHIGAN.

COLLECTIONS.

Any One Owe You Money?
Do you need the cash; if so, see us. Mid-West Coll. Bur., 82 W. Wash. Sta. 3198.

EVERYWHERE — NO COLLECTION, NO charge. We collect, purchase or loan on claims. United Mercantile Service. 23 yrs. at 140 N. Dearborn-street. Central 8466.

HUNTING PROPERTY AND PRIVILEGES.

40 A.—GOOD FISH, AND DUCK HUNTING ground. Reasonable. West of Crane Lake Gun Club on Sangamon River. Write H. L. Ingram, c-o State School, Lincoln, Ill.

DOGS, CATS, BIRDS, POULTRY, ETC.

Dogs.

MUST SELL, ANY REAS. OFFER—ENG. bulls, chows, wires, police, fox ter., spitz, cocker, scotties, watch dogs, canaries, $1 up. Open 10 p. m. 6419 Cottage Grove. We buy.

NOTICE—$10 SALE; SCOTTIES, CHOWS, Wires, Black and Tan, Dobermanns, Poms, Bostons, Irish Setter, Eng. Bull. 50 others. $2 and up. Will trade. Always op. 524 N. Cicero

GER. SHEP. PUPS, BY CH. DEWET STARrenburg; $50 up. Cedar. 3125. 9839 Vanderpoel-av.

NOTICE. $10 SALE—BLACK SCOTTIES, Danes, Dobermanns, Poodles, Wires, Bostons; 50 other Toys, $2 up. 524 N. Cicero-av.

MIXED PUPS $1; SHEPS $3; FOX TERR. $5. Wires, Scots, Cocker Span, Springer Span., Bostons, others. 2413 W. North-av.

WIRE HAIR TERR.—4 MOS., CHAMP STK. Harts-rd., via Caldwell, Box 371. Lon. 3355

DOGS, PUPPIES—ALL BREEDS; $1 UP. Waukegan rd. 2 mi. No. of Milwaukee-av.

GERMAN BOXER PUPS; IMP. STOCK. SEE at 5922 Cornelia. Pen. 9076. Make offer.

GERMAN SHEP. IMPORT CH. STK. DR. Redlich. 1241 Greenleaf. Sheldrake 7268.

STORE AND BAR FIXTURES.

FOR QUICK SALE—1 BRUNSWICK CARrier Refr. unit [methyl chloride], 2 ton cap. 2 h. p. motor; like new; used only few mos. 1 8x10 ice box, cork ins. throughout; will sac. for quick sale. Butt. 2300.

STORE FIXTURES, TAVERN FIXTURES, hamburger and lunch equipment; large stock, new and used. The lowest prices. Easy pay. Chas. Bender Co. 608 14 N. Wells.

MEAT CASE—10 FOOT SHERER GILLETT for ice or mechanical refrig.; $75. Other bargains. 551 W. Washington-street.

HEAVILY CONSTRUCTED PORCELAIN and oak fruit counters; 2 scales; Natl. cash reg. Ideal for food mart. Edge 0423.

50 BAR OUTFITS—ALL SIZES; BARG. PR. Chicago Store Fixture Co., 1708 S. State.

8 AND 8 FT. DOUBLE DUTY COUNTERS. Cheap. 220 W. Huron-street. Open Sunday.

CIGAR CASES AND FLOOR CASES. $10-$12-$15. Paidar Co. 1120 N. Wells-st.

ARTS AND ANTIQUES.

MELODEON — SOLID ROSEWOOD. 3933 Lowell-avenue. Phone Pensacola 2356.

Britain to Make Demands on Tokio in Shooting of Ambassador—Andrew W. Mellon Is Dead at 82

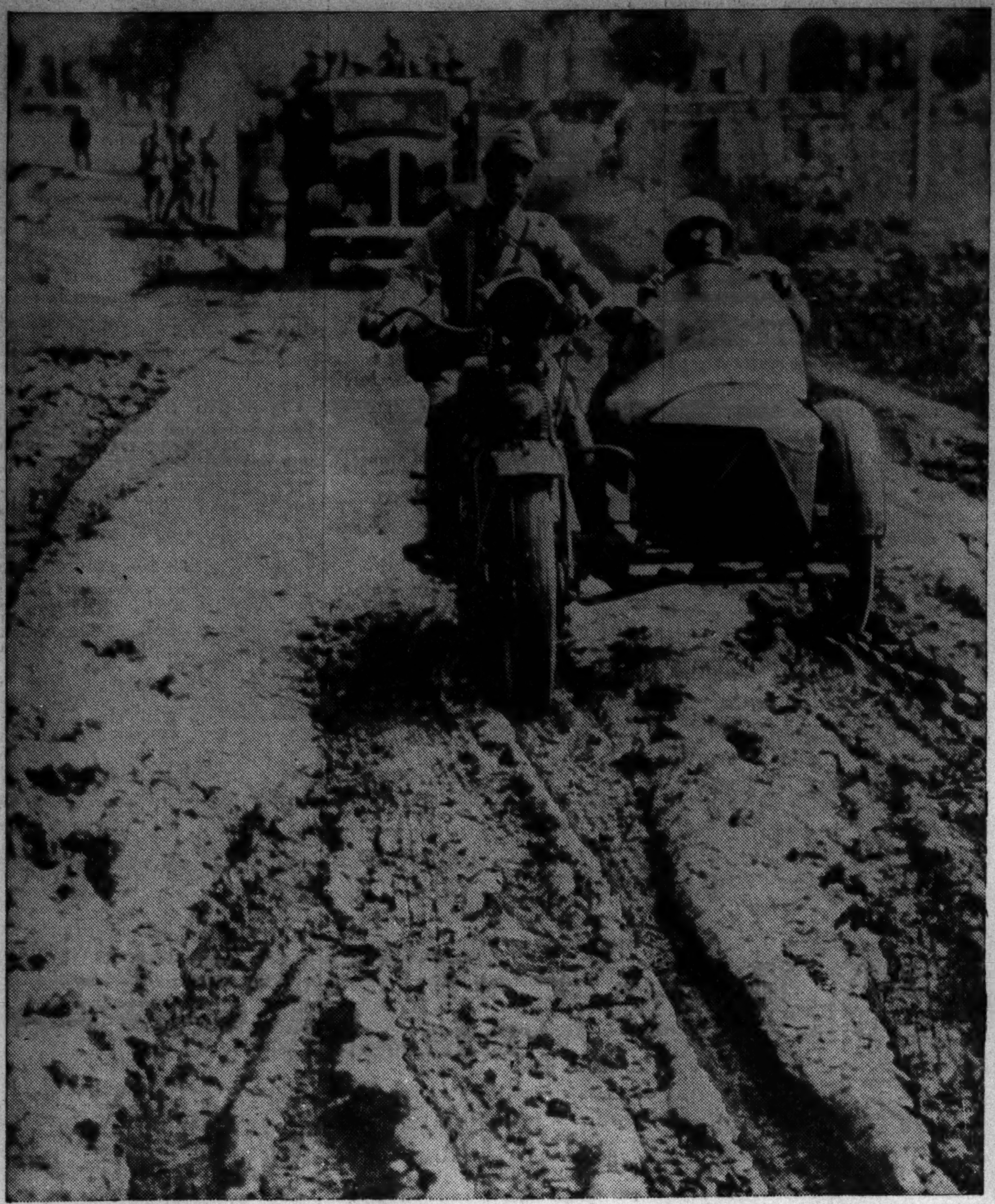

[Associated Press Wirephoto.]

JAPANESE ADVANCE THROUGH MUD TO VICTORIES IN NORTH CHINA—Typifying the Japanese war machine, this motorized column, led by a motorcycle pilot, advanced through northern China in the Tientsin area. The condition of the road gives some idea of the difficulties faced by the invaders, though yesterday they claimed successes. *(Story on page 2.)*

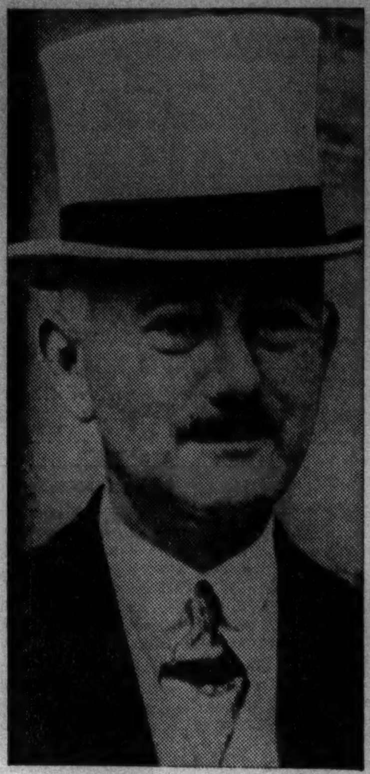

[Associated Press Wirephoto.]

WOUNDS CRITICAL—British Ambassador Knatchbull-Hugessen, victim of Jap airman's machine gun. *(Story on page 1.)*

[Acme Photo.]

APOLOGIZES—Japanese Vice Admiral Hasegawa is investigating shooting.

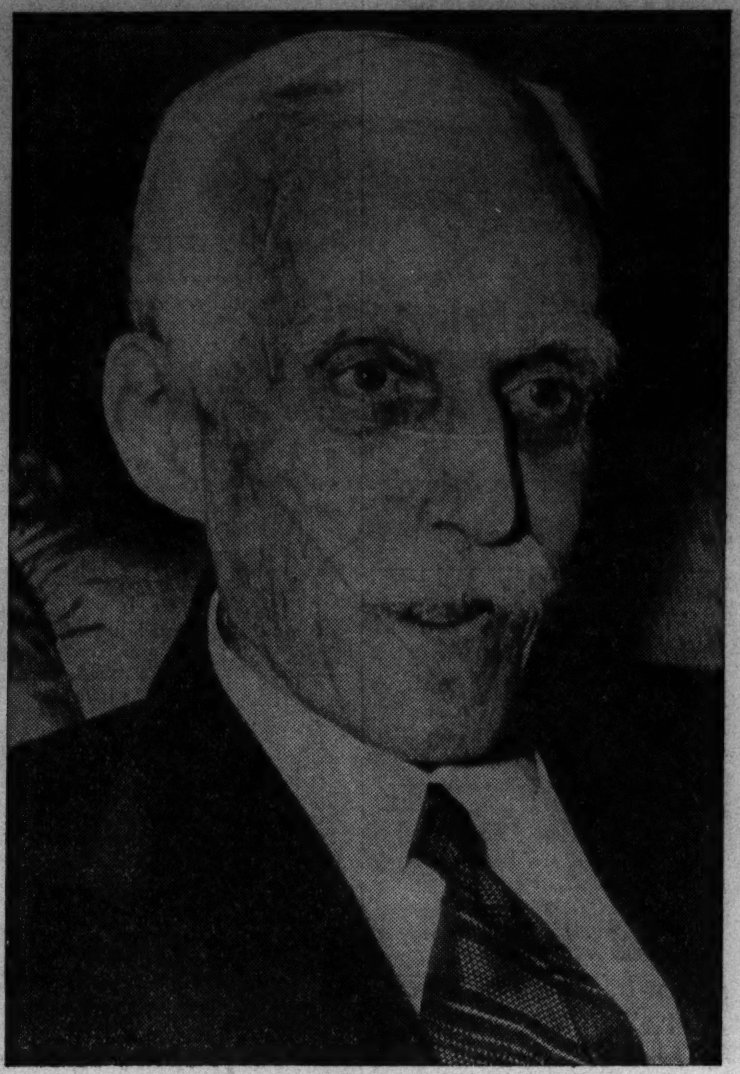

[Associated Press Wirephoto.]

FORMER SECRETARY OF TREASURY DIES AT 82—Andrew W. Mellon, secretary of the treasury under three presidents, former ambassador to Great Britain, and one of the wealthiest men in the United States. *(Story on page 1.)*

[Acme Photo.]

WITH DAUGHTER AT WHOSE HOME HE DIED—Mr. Mellon with his daughter, Mrs. David K. E. Bruce, leaving home in London when he was ambassador. They were going to the Court of St. James's for presentation. The ambassador wore conventional dress, spurning the knee pants often used.

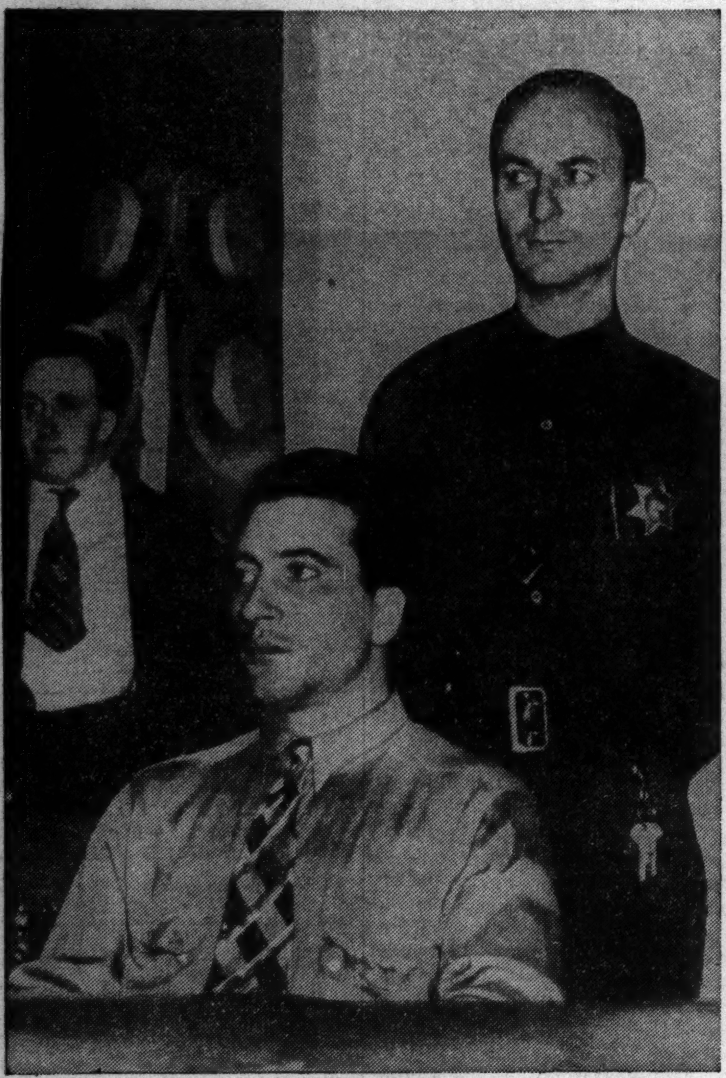

[Associated Press Wirephoto.]

HEARS OWN DEATH VERDICT—Albert Dyer, age 32, former school crossing guard, convicted of rape slaying of three Inglewood, Cal., schoolgirls, listening to report of jury in Los Angeles yesterday. Behind him is a deputy. *(Story on page 4.)*

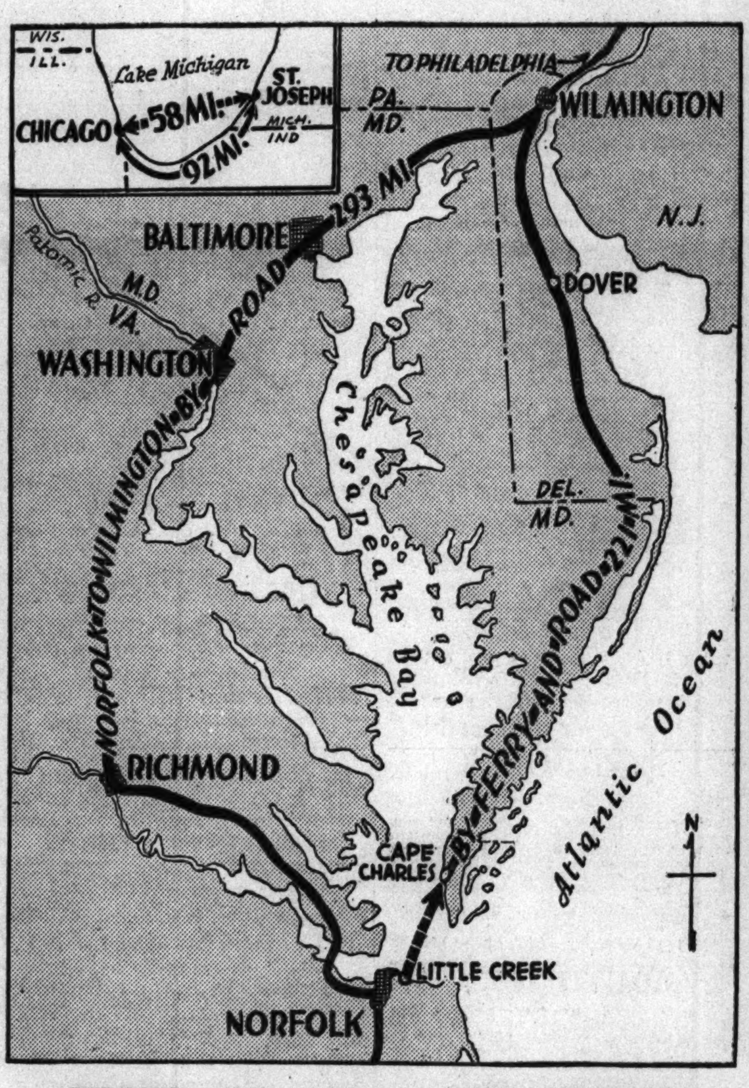

VIRGINIA AND CHICAGO FERRY PROBLEMS—This map traces the combined ferry and land distance of 221 miles from Norfolk, Va., to Wilmington, Del., compared with the all land route of 293 miles. Inset shows possibility of similar ferry service between Chicago and St. Joseph, Mich., cutting 34 miles off all land route. *(Story on page 1.)*

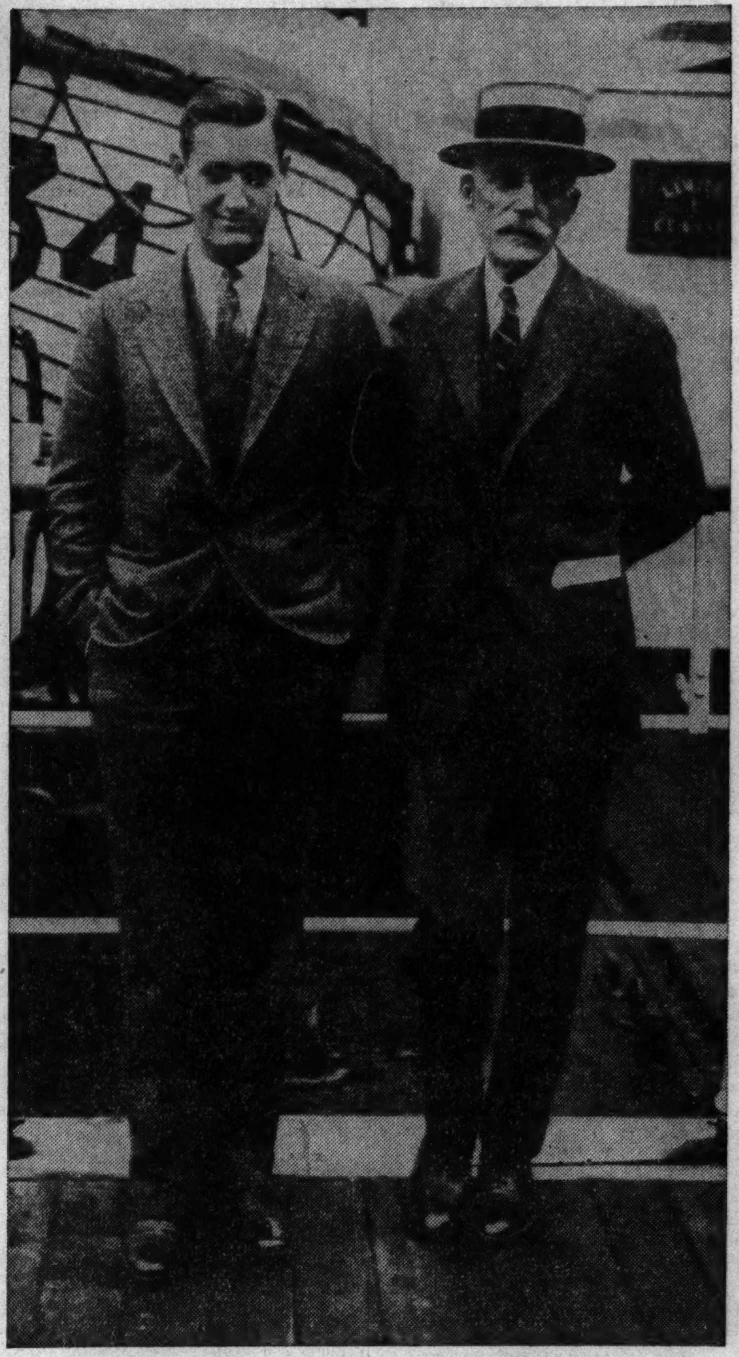

LEAVING FOR EUROPE WHILE TREASURY HEAD—Mr. Mellon and his son, Paul, as they sailed from New York in 1927 for a vacation abroad. Death, which came peacefully last night, was due to uremia and bronchial pneumonia. He was one of the last of the statesmen-financiers.

ANCESTRAL HOME OF MELLONS IN IRELAND—Cottage at Castleton, near Omagh, County Tyrone, Ireland, once occupied by Mr. Mellon's parents. His father, Judge Thomas Mellon, became a banker and lawyer in Pittsburgh.

FIRST APPOINTED BY PRESIDENT HARDING—The late President Harding (right) and his secretary of the treasury at Lincoln dinner in Washington shortly after Mellon entered the cabinet in 1921.

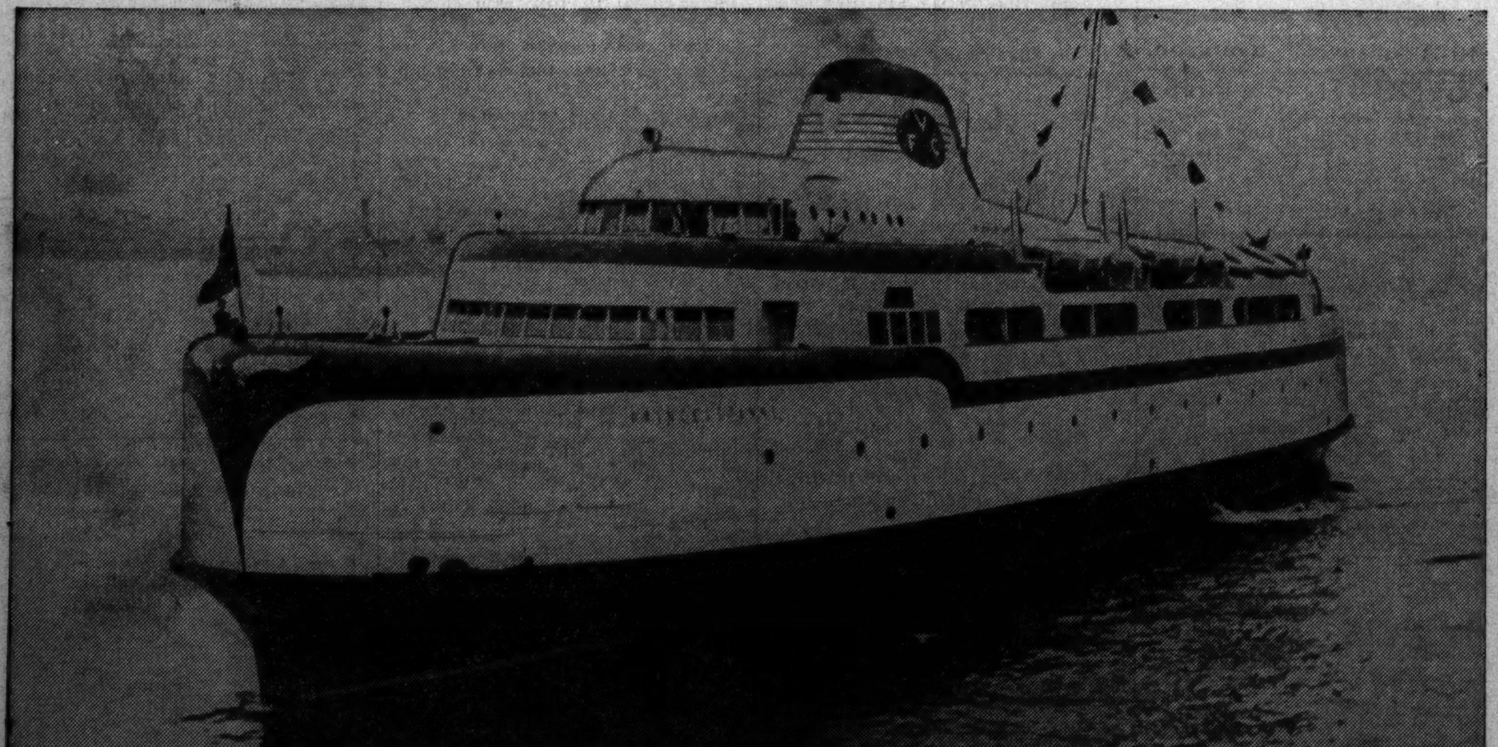

CHESAPEAKE BAY FERRY POINTS WAY TO CHICAGO-MICHIGAN LINE—The streamline automobile ferry Princess Anne in service between Cape Charles, Va., and Norfolk, a water distance of 27 miles. The company operating the sleek vessel has another similar to this. In three years its business, despite keen competition, has been put on a paying basis. A similar vessel for Chicago-Michigan service is being urged. *(Story on page 1.)*

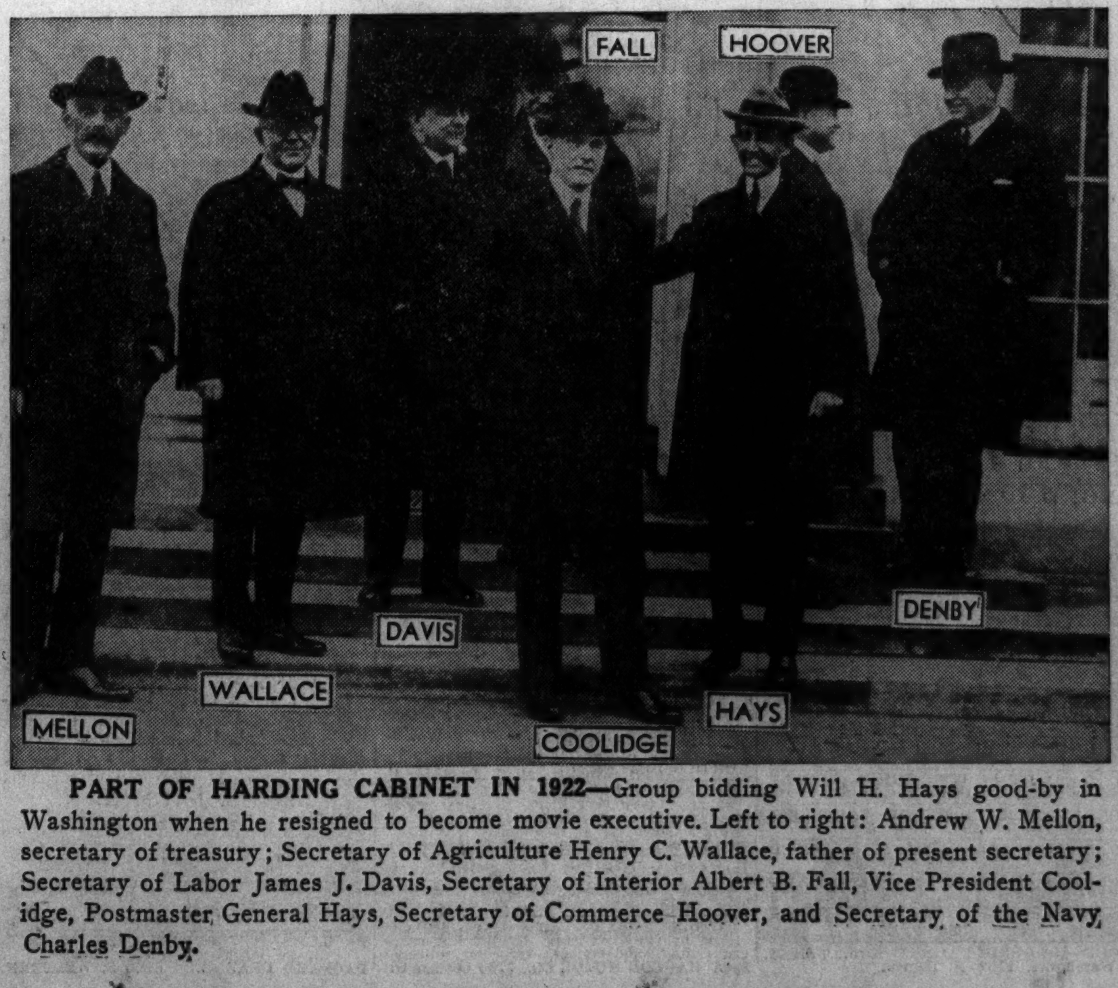

PART OF HARDING CABINET IN 1922—Group bidding Will H. Hays good-by in Washington when he resigned to become movie executive. Left to right: Andrew W. Mellon, secretary of treasury; Secretary of Agriculture Henry C. Wallace, father of present secretary; Secretary of Labor James J. Davis, Secretary of Interior Albert B. Fall, Vice President Coolidge, Postmaster General Hays, Secretary of Commerce Hoover, and Secretary of the Navy Charles Denby.

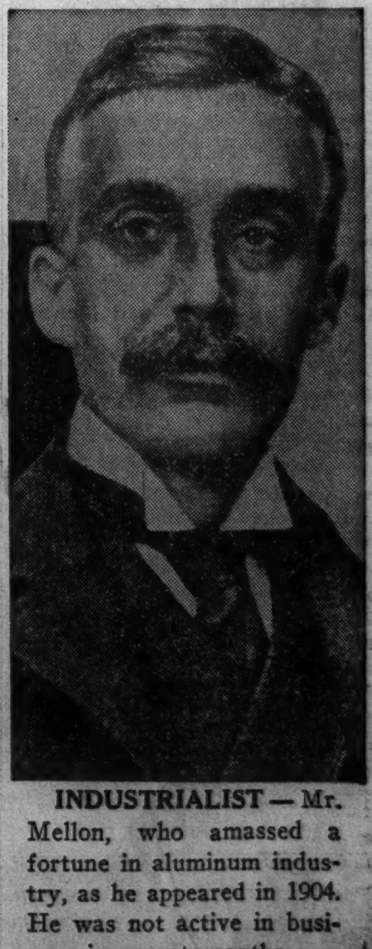

INDUSTRIALIST—Mr. Mellon, who amassed a fortune in aluminum industry, as he appeared in 1904. He was not active in business in recent months.